DENTON JOURNAL.

Published Weekly, Every Saturday Morning, by
MELVIN BROS.

Saturday Morning, August 23, 1884.

After Marriage.

She plays, she sings, she talks a streak,
She hates the very sight of dirt;
There's not a thing she cannot do—
And not a button on my shirt.

She keeps her tongue in strong restraint,
She says exactly what she feels;
She's down on anything that's mean—
So are her slippers at her heels.

The bitter scenes of daily life
My inner calmness cannot stir;
They're buried fifty fathoms deep—
I cannot say the same of her.

A Sentry's Exchange.

During the late unpleasantness it was not an infrequent occurrence for the sentries of the opposing armies to exchange small articles of barter when pacing on their beats. Although such trangression of military laws would have forfeited the lives of the offenders, yet so strong is the "Yank.'s" natural love of a bargain, and "Johnny Reb.'s" anxiety to oblige a stranger, that they had no scruples against such intercourse, probably looking upon it as likely to lead to more amicable relations between the two sections.

One balmy night in '63, a regiment of Union infantry encamped a short distance above a small river in Virginia, while south of the stream lay a body of Confederates. The picket line of each extended to the water's edge. One of the Federal pickets, Dave Tarbutton, an inveterate lover of the weed, discovered that he was without a morsel of tobacco. Some wag had abstracted his plug before he left the camp. To say that Dave was mad would but little express his feelings. He appealed to his right hand fellow-sentinel for a chew, but without success. The man on his left did not use tobacco. How could Dave pass the three hours before the relief would come without it? In his despair he called softly across the river:

"Hello. you, Johnny Reb, got any terbacker?"

"Yas," was the welcome answer.

"Gimme a chaw if I come over?"

"Sartainly. Got any licker?"

"A little."

"Bring me a drap."

In a few minutes Dave pulled off his clothing, stuck the bottle between his teeth and swam across the river. The exchange was made and he came back, clothed himself and resumed his beat shortly before an officer rode along the line. In answer to the officers inquiry, Dave replied:

"All's well. (sotto voce) Got my terbacker."

What Struck an Old Soldier.

"It will soon be twenty years since the war closed."

Under the hot sun of August, 1882, the village of Dover, N. J., lay still as the sphinx in Egypt, while Elijah Sharp, of that place, slowly and softly spoke of the past. "Yes," he said, "I was in the army and saw many of the sights of those fearful years. I was finally discharged from disability, resulting from sunstroke. I came home, miserable in health and spirits; so enfeebled that I took cold on the slightest exposure. Life seemed worthless to me; I lived only in memory."

"That was sad enough," I said, dividing my last two cigars.

"That's so," responded Mr. Sharp; "but I got over it. Outgrew it? Not exactly. When in that condition I began taking PARKER'S TONIC, and my health commenced to improve right away. I was astonished at it, and so was my wife. I piled on the flesh and could eat anything. My ambition blazed up. I could attend to business, and now—excepting that I have to take care about exposing myself to the hot sun—I am as well as I was the day I enlisted. What differences there are in things—guns and bayonets kill; Parker's Tonic saves."

This preparation, which has been known as Parker's Ginger Tonic, will hereafter be called simply Parker's Tonic. As unprincipled dealers are constantly deceiving their customers by substituting inferior articles under the name of ginger, and as ginger is really an unimportant ingredient, we drop the misleading word.

There is no change, however, in preparation itself, and all bottles remaining in the hands of dealers, wrapped under the name of Parker's Ginger Tonic, contain the genuine medicine if the fac-simile signature of Hiscox & Co. is at the bottom of the outside wrapper.

—While a Leadville lawyer was cross-examining a woman who was on the witness stand last week, she exclaimed: "I'm a lady, and, by thunder, don't you forget it."

—Silence is golden. Aunt--"Has any one been at these preserves?" Dead silence. "Have you touched them, Jimmy?" Jimmy—"Pa never allows me to talk at dinner."

IMPORTANT CHANGE.

Wheeler's Transportation Line,

—FOR THE—

Choptank River.

On and after July 29th, 1884, the new and splendid Propellor

CHESAPEAKE

will make tri-weekly trips between Baltimore and Hillsboro, leaving Baltimore every Tuesday, Thursday and Saturday at 8 P. M., touching at Chancellor's Point, Secretary Creek, Clarks Wharf Wrights, Medfords, Hog Island, Dover Bridge, Kingston, Greneys, Potters Landing, Reeses, Cowards Point, Coveys and Hillsboro.

RETURNING—Will leave Hillsboro for Baltimore every Monday, Wednesday and Friday at 8 A. M., Potters Landing, 12 M., Medfords Wharf, 4 P M and Secretary 6 P M. Arriving in Baltimore early the following morning.

The Steamer MINNIE WHEELER

will run on alternate days, leaving Baltimore at 8 P M every Monday, Wednesday and Friday. RETURNING—Will leave Hillsboro for Baltimore every Tuesday, Thursday and Saturday at 8 A M making the wharves at above schedule time, arriving in Baltimore early the following morning.

Freight received at Pier 5 Daily, until 6 P M and positively no later.

Freight taken at low rates and carefully handled. Must be prepaid in Baltimore.

AGENTS.

B. G. STEVENS, Potters Landing. A. T. MASON, Pier 5, Light St.

COOPER sells 4 pounds of cheese for a quarter. Jy26

A. B. MOORE. W. V. SIPPLE.

Moore & Sipple,

DOVER, DEL. MILFORD

—DEALERS IN—

Foreign and American MARBLE

—MANUFACTURERS OF—

MONUMENTAL WORK,

Iron Fence and Galvanized Railing for Cemetery Lots

Furnished on short notice. Orders received by

CLINTON COOK, Agent,

July 12-84. DENTON, MD.

To the People of Caroline County,

We desire you to visit our house when you came to Baltimore. We have secured Mr. G. Lacy Eaton, and he will be pleased to see his friends and countrymen. We have prepared ourselves with the finest styles of

ROGERS, PEET & CO.'S FINE NEW YORK CLOTHING

and can fit you, and sell you better clothing than you can get made to order, at much less cost. We have a full stock of Men's, Boys' and Childrens' Business and Dress Suits, together with all styles of clothing found in a large Clothing House.

We want you to call and see Mr. Eaton and he will take pleasure in making you acquainted with our goods and house. ☞Remember we are Headquarters for Rogers, Peet & Co's Fine New York Clothing, 178 West Baltimore street.

MORDECAI & SMITH, Proprietors.

Mr. G. Lacy Eaton extends a cordial invitation for all to call and see him in his new place of business. 3 2 6m

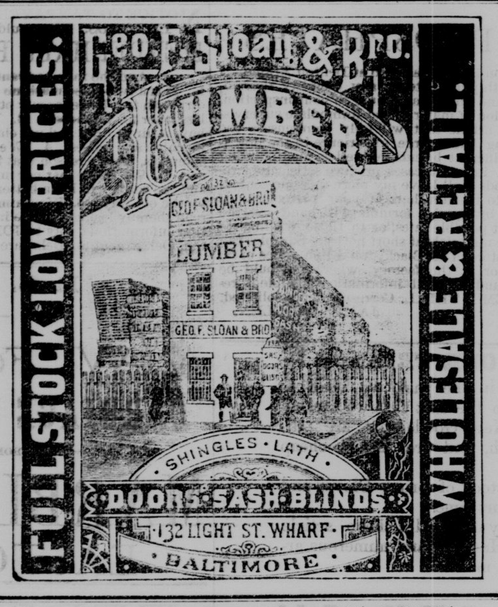

R. T. BANKS & SONS,

IMPORTERS AND DEALERS IN

China, Glass and Queensware,

AND MANUFACTURERS OF

STONEWARE.

NO. 26 LIGHT STREET, BALTIMORE.

SAML BURNS & CO.

LUMBER

SHINGLES, LATHS,
PICKETS, SASH, DOORS, BLINDS,
BRICKS, LIME &c.

104 LIGHT ST. WHARF

BALTIMORE

LANDRETHS' PEDIGREE SEEDS

☞ESTABLISHED NINETY-EIGHT YEARS☜

SEEDS For the MERCHANT on our New Plan SEEDS
SEEDS For the MARKET GARDENER SEEDS
For the PRIVATE FAMILY
Grown by ourselves on our own Farms

☞Handsome Illustrated Catalogue and Rural Register FREE TO ALL. MERCHANTS, SEND US YOUR BUSINESS CARDS FOR TRADE LIST.

DAVID LANDRETH & SONS, SEED GROWERS, PHILADELPHIA

PARSONS' PURGATIVE PILLS

MAKE NEW RICH BLOOD

And will completely change the blood in the entire system in three months. Any person who will take 1 Pill each night from 1 to 12 weeks, may be restored to sound health, if such a thing be possible. For Female Complaints these Pills have no equal. Physicians use them for the cure of LIVER and KIDNEY diseases. Sold everywhere, or sent by mail for 25c. in stamps. Circulars free. I. S. JOHNSON & CO., Boston, Mass.

DIPHTHERIA Croup, Asthma, Bronchitis, Neuralgia, Rheumatism. JOHNSON'S ANODYNE LINIMENT (for Internal and External Use) will instantaneously relieve these terrible diseases, and will positively cure nine cases out of ten. Information that will save many lives sent free by mail. Don't delay a moment. Prevention is better than cure.

JOHNSON'S ANODYNE LINIMENT CURES Influenza, Bleeding at the Lungs, Hoarseness, Hacking Cough, Whooping Cough, Chronic Diarrhœa, Dysentery, Cholera Morbus, Kidney Troubles, and Diseases of the Spine. Sold everywhere. Circulars free. I. S. JOHNSON & CO., Boston, Mass.

MAKE HENS LAY

It is a well-known fact that most of the Horse and Cattle Powder sold in this country is worthless; that Sheridan's Condition Powder is absolutely pure and very valuable. Nothing on Earth will make hens lay like Sheridan's Condition Powder. Dose, one teaspoonful to each pint of food. It will also positively prevent and cure

CHICKEN CHOLERA, Hog Cholera, &c. Sold everywhere, or sent by mail for 25c. in stamps. Furnished in large cans, price $1.00; by mail, $1.20. Circulars free. I. S. JOHNSON & CO., Boston, Mass.

KLIPPER, WEBSTER & CO

FURNITURE,

NOS. 7 & 11 SOUTH CALVERT STREET.

BALTIMORE, MRAYLAND 10-27-1y

NEW GOODS

—FOR THE—

SPRING and SUMMER TRADE.

We have just finished opening our large stock of

SPRING AND SUMMER GOODS,

selected with great care and at the lowest prices. All persons in want of GOODS are respectfully requested to give us a call and see how cheap we are selling our Goods. Our stock embraces

DRY GOODS, GROCERIES, READY-MADE CLOTHING.
BOOTS & SHOES, HARDWARE, GLASSWARE, TINWARE.
OILS & PAINTS, PATENT MEDICINES, LIME, HAIR, FLOUR

and a great variety of other goods too numerous to mention.

We are doing the best we can for our customers, and hope we will be able to give satisfaction. We have several rooms filled with goods, and if you don't see what you want, ask for it. Trade taken in exchange for goods.

H. BLACKISTON & SON

0-6 DENTON, MD.

PERFECT IN EVERY PARTICULAR. HAS NO EQUAL. NEVER OUT OF ORDER.

NEW HOME SEWING MACHINE Co

30 UNION SQUARE NEW YORK.
CHICAGO ILL. ORANGE MASS. ATLANTA GA.

FOR SALE BY

F. L. Thomas, General Agent, Hurlock's, Md. Fred. Mowbray, Agent, Burrvillse, Md.

EXCELSIOR COOK STOVES

ALWAYS SATISFACTORY

EIGHTEEN SIZES AND KINDS

ALL PURCHASERS CAN BE SUITED

MANUFACTURED BY
Isaac A. Sheppard & Co., Baltimore, Md.
AND FOR SALE BY
EVITTS & HOLBROOK,
DENTON, MD.

5 10 ly.

Fine Cabinet Photos., $3.00 per doz.
" Card " 2.50 "
Particular attention given to copying old photographs, etc. 7-12-'82tf

CASPER MILLER,

Merchant Tailor,

DENTON, MD.

12 1 y.

CARTER & WILLIS

Are ready to serve the public again in the freighting business with the fine schooners VIRGINIA and DOLPHIN. All business entrusted to them will be promptly attended to.

july 5 tf

The lightest running Shuttle Sewing Machine ever produced, combining greatest simplicity, durability and speed. It is adapted to a greater variety of practical and fancy work than any other. No basting ever required. For particulars as to prices, &c., and for any desired information, address

THE DAVIS SEWING MACHINE CO.,

WATERTOWN, N. Y.

158 Tremont St., Boston, Mass.
1223 Chestnut St., Philadelphia, Pa
113 Public Square, Cleveland, Ohio.
46, 48 & 50 Jackson St., Chicago, Ill.

SMITH & SIGLER, RIDGELY, MD.

5 24 6m.

USE
M'Daniel's Horse and Cattle
POWDERS.
USE
Clarks Poultry
POWDERS.
USE
KNIGHT'S CHILL PILLS.
HAVE NEVER FAILED.

☞SOLD EVERYWHERE.☜

CLARK & M'DANIEL, Proprietors.
Dover, Delaware.

FOR SALE BY

Thomas M. Cooper, Chas. Stevens & George & Redden, Denton, Md.

apr12 1y

J. H. COULBOURN. J. P. MOYER.

COULBOURN AND MOYER,

WHOLESALE COMMISSION MERCHANTS IN BUTTER, EGGS, POULTRY, GAME, LIVE STOCK, FRUIT, PRODUCE, FISH, ETC.

256 North Front St., Philadelphia.

REFERENCES.

P. W. Downes, President Denton National Bank, J. B. Steele, Register of Wills, Denton, Md. L. H. Gadd, Clerk Circuit Court, Caroline county. Wm. G. Horsey, Vice President Nanticoke National Bank. Col. Richard C. Carter, Treas. Citizens' B. & L. Associa'n Denton, Md., Hon. J. M. Wooters, Cordova, Md. Hon. Eli Saulsbury, Dover, Del. Michael Colbourn, Seaford, Del. Wm. Fell, Proprietor Eagle Hotel Georgetown, Del. Charles Williamson, Ex-Sheriff Kent county, Del. S. R. Parker, Eden, Md. H. T. Suttle & Bro., Andersontown, Md. H. S. Beaver, Kratzerville, Pa. Jarrett Bros. & Keim, 120 N. Third street, Phila. Stettler & Koons, 340 N. Third street. J N Jacobs Cashier National Bank, Greenville, Pa. E K Freed & Co, North Wales, Pa The National Bank of the Northern Liberties, 3d and Vine Sts, Phila.

ESTEY ORGAN

Agency just completed for the counties of Talbot, caroline and Queen Anne's. The superb quality of the Estey Organ is too well established to need further commendation. They sound their own praises. We have perfected arrangements with the proprietors of this justly celebrated instrument by which we are now prepared to supply them at as low figures as can be purchased in the city or elsewhere.

G. W. MINNICK & SON

EASTON, MD.

Booksellers, Stationers, Newsdealers, and Dealers in Sheet Music, Music Books and General Musical Merchandise.

ALABASTINE

A Superior Substitute for Kalsomine, etc.

Alabastine is the *first* and *only* preparation made from calcined gypsum rock, for application to walls with a brush, and is fully covered by patents and protected by many years of experiments. It is the only permanent wall finish, and admits of applying as many coats as desired, one over another, to any hard surface, without danger of scaling, or noticeably adding to the thickness of the wall, which is strengthened and improved by each additional coat, from time to time. It is the only material for the purpose not dependent upon glue for its adhesiveness. Alabastine is hardened on the wall by age, moisture, etc., while all kalsomines or whitening preparations have inert soft chalk and glue for their base, which are rendered soft or scaled in a very short time.

In addition to the above advantages, Alabastine is less expensive, as it requires but one-half the number of pounds to cover the same amount of surface with two coats, is ready for use by adding water, and easily applied by any one.

For sale by your Paint Dealer. Ask for Circular containing Samples of 12 tints, manufactured only by the ALABASTINE Co., M. B. CHURCH, Manager, Grand Rapids, Mich.

PURE MIXED PAINTS READY FOR USE

Olives, Terra Cottas and all the latest fashionable shades for

CITY COUNTRY OR SEASIDE.

Warranted durable and permanent. Descriptive Lists, showing 32 actual shades, sent on application.

For sale by the principal dealers, wholesale and retail, throughout the country.

Ask for them and take no others.

BILLINGS, TAYLOR & CO

CLEVELAND, OHIO.

CHAIRS RECANED.

CHAIRS will be neatly recaned by Anderson Stokes. Orders left with Mr. James K. Saulsbury, or Mr. T. W. Smith, at Ridgely, will be attended to when desired the work will be called for and returned.

ANDERSON STOKES,
4 19 6m. Near Ridgely, Md.

J. S. JOHNSON & CO.,

61 South St., Baltimore, Md.

Manufacturers of

TWINES AND NETTING,

Importers of and

Manufacturers and Wholesale Dealers in Gilling Thread, Fishing Tackle, Wooden Ware, Brooms, Brushes, Baskets, &c. ☞Nets and Seines, of all descriptions made to order.

A. J. W. STEVENS & CO.,

General Commission Merchants.

MAIN OFFICE— COR. LIGHT & CAMDEN ST.

—AND—

93 South st., Baltimore.

REFERENCES.—Col. A. J. Willis, Potter's Landing, Md.; S. L. Webster, Phosphate Manufacturer, Cambridge; Emery & Leavitt, 83 South Street; Col. J. W. Bryant, Denton, Md.; B. G. Stevens, Potter's Landing; and all leading wholesale houses in the city.

FREELAND, HALL & CO.

45 South St.,

BALTIMORE.

ESTABLISHED 1844.

Have always on hand a large stock of Foreign a Domestic Liquors, which they are prepared to sell in quantities to suit.

Their long experience in this line, which they have made a specialty, and the well known

REPUTATION OF THE HOUSE

is a sufficient guarantee that all goods sold by them will be found as represented. 9 1 tf

C. W. KENNARD & CO'S

BONE FERTILIZERS,

CHESTERTOWN, MD.

FOR ALL CROPS, OF UNDOUBTED PURITY, AND AT LOW PRICES.

MONARCH & CLIMAX.

THE BEST FERTILIZERS IN THE MARKET FOR CORN, WHEAT, GRASS, &C. THE LAND IS PERMANENTLY IMPROVED BY THEIR USE.

These goods are all skilfully compounded by the aid of the most approved machinery, and are composed of materials of the utmost purity and in a highly concentrated form, thus reducing bulk, and making an application of 200 pounds of our goods equal that of 400 pounds of other so-called cheap phosphates. In freedom from moisture, and mechanical condition generally, our Fertilizers are unexcelled. We offer you an article which is worth every cent that we ask for it. We are not aiming for extravagant profits, but to make a large trade, and as our business is not for a day only, we cannot afford to palm off an inferior article for a good one. ☞Orders received and any information cheerfully furnished by the following

AGENTS.

MATTHEW GAREY, Denton;
JOHN C. BARCUS, Greensboro'.

mar. 1 6m.

CARPENTERS & BUILDERS,

PRESTON, MARYLAND.

I have discontinued farming and have removed to Preston, for the purpose of carrying on carpentering and building, and have taken into partnership with me Mr Wm. E. Todd. We are now prepared to enter into contracts for building and repairing houses, either by the day or contract and we guarantee the most modern architecture and the best workmanship, on very reasonable terms.

S. H. FLUHARTY & TODD,
1 3 y Preston, Md.

GOLD for the working class. Send 10 cents for postage, and we will mail you free, a royal, valuable box of sample goods that will put you in a way of making money in a few days that you ever thought possible at any business. Capital not required. We will start you. You can work all the time or in spare time only. The work is universally adapted to both sexes, young and old. You can easily earn from 50 cents to $5 every evening. That all who want work may test the business, we make this unparalled offer; to all who are not well satisfied we will send $1 to pay for the trouble of writing to us. Full particulars, directions, etc., sent free. Fortunes will be made by those who give their whole time to the work. Great success absolutely sure. Don't delay. Start now. Address, Stinson & Co., Portland, Maine. 1 5

JAMES N. TODD,

ATTORNEY-AT-LAW,

DENTON, MD.

All legal business and collections promptly attended to. (6 2 y

THOMAS F. JONES

—WITH—

FALLIN, DOWNING & CO.

WHOLESALE TOBACCO AND COMMISSION HOUSE,

58 Light Street, Baltimore, Md.

12 15

ESTERBROOK STEEL PENS

Leading Numbers: 14, 048, 130, 333, 161.

For Sale by all Stationers.

THE ESTERBROOK STEEL PEN CO.

Works: Camden, N. J. 26 John St., New York.

AGENTS WANTED FOR THE LIVES OF

BLAINE AND LOGAN,

By Col. Thomas W. Knox. Outsells all others ten to one. Authentic, impartial, complete, the Best and Cheapest. 500 pp., $1.50. Sells like wildfire 50 per cent to agents. Outfits free. Freights paid. Address at once. THE HARTFORD PUBLISHING CO., Hartford, Conn. 8 2 4m.

OFFICERS of the late war who were refused pay for the time between the date of commission and official muster, will find it to their interest to communicate, with particulars, with McNEILL & BIRCH, Attorneys and Solicitors, Drawer 457, Washington, D. C. No fees in advance; honorable dealing; highest references. 6 14 4w

PHILIP W. DOWNES. M. S. MUTCHLER

DOWNES & MUTCHLER,

ATTORNEYS-AT-LAW,

DENTON, MD.

Will practice in the Courts of Caroline and adjoining counties.

$15 IN PRIZES

For the Best Epigram on ESTERBROOK'S STEEL PENS. Must not exceed 40 words nor allude to other makers. Competitors to enclose 10 cents, for which they will receive 12 best Assorted steel pens. First Prize, 5 Gross of Pens.—Second 4 Gross.—Third, 3 Gross.—Fourth, 2 Gross.—Fifth, 1 Gross. Award made July 1st. THE ESTERBROOK STEEL PEN CO., 26 John St., New York City. may31 tf.

FOR SALE CHEAP.

ONE lot of New Carriages; one lot of Second-Hand Carriages, all descriptions;

THREE GOOD DEARBORNS,

one of them new; one set of good Double Harness, nearly new; one set of Single Harness, nearly new; two Horses.

☞All styles of NEW CARRIAGES made to order.

Painting, Repairing and Blacksmithing a specialty. All work guaranteed at

GEO. W. HOPKINS' CARRIAGE BAZAAR,

(T. A. Smith's old stand), Corner Main St. and Potter's Landing Road, Denton, Md. 6-12 tf

NOTICE.

WE will furnish Peach Crate Patterns in large or small quantities, made of pine lumber, undressed, at our mill near Hickmantown for 5c per crate or delivered at Denton for 6c per crate.

HENRY THAWLEY & SON.
7 12 1m

MILLINERY GOODS.

MRS. M. L. TODD, Preston, Md., having purchased the millinery of Miss Bessie Farquharson, has just returned from the city with a full line of millinery goods, consisting of Ladies' Hats, Ribbons, Hamburg Insertings, Handkerchiefs, Ladies' hose, Fans, and a large variety of goods usually kept in a first class millinery store. Prices very low. Call and see her. 5 3tf

R. J. WILSON. H. A. ROE.

WILSON & ROE,

Contractors, Builders &

UNDERTAKERS,

DENTON, - - MARYLAND.

CASKETS and COFFINS of all grades on hand and furnished at short notice, trimmed in any styled desired.

We are also prepared to furnish estimates and repair old buildings, or put up new ones either in plain or modern style in the best manner and of the best material. Being practical workmen, we guarantee satisfaction in both these branches. 1 1 84

THOMAS ROCK,

First Cass Custom

BOOT AND SHOE MAKER,

12½ LIGHT STREET,
Below the Carrollton,
BALTIMORE.

Invisible Patches Put on and Warranted to Stand.
2,16,84.

W. M. MASON,

BRICKLAYER & PLASTERER,

DENTON, MD.,

Is prepared to do all kinds of work in his line of business at short notice and in a first-class manner.
1-6-yr.

DO YOU KNOW

THAT

LORILLARD'S CLIMAX PLUG TOBACCO

with Red Tin Tag; ROSE LEAF Fine Cut Chewing Tobacco; Navy Clippings, and Black, Brown and Yellow SNUFFS are the best and cheapest, quality considered? 8 9 1y

SEND FOR A CATALOGUE OF THE

COLLEGE OF

Physicians & Surgeons,

BALTIMORE, MD.,

which offers the Student of Medicine superior advantages. THOS. OPIE, M. D., (Dean) 179 N. Howard St. 894t

EPISCOPAL FEMALE INSTITUTE,

Winchester, Va.,

Rev. J. C. Wheat, D. D., Principal, assisted by a full corps of experienced teachers. The 11th annual session opens Sept. 10th, 1884. Terms moderate. Number of boarders limited. Applications for the vacancies crreated by the retirement of members of the graduating class will now be received. Apply for circulars to the principal
8 9 1m J. C. WHEAT.

Massanetta

MINERAL WATER

Cures Malaria.

Massanetta Spring, 4 miles from Harrissonburg, Va., is acknowledged to occupy the first place as a remedial agent for all forms of Malaria. It

PREVENTS, CURES AND ERADICATES

the disease, and drives out blood poison. Ask your druggist for it.

A. S. SHAFER,
49 N. Charles St.,
6 28 tf Baltimore.

CAMBRIDGE HOTEL.

WILLIAM J. THOMAS, PROP.

CAMBRIDGE, MD.

Guests Conveyed to and from Depot and Boats Free.

NAVAL Agents Wanted for Ancient & Modern BATTLES. New and graphic Pictorial History of the great Sea fights of the World. By Medical Director SHIPPEN, U. S. N. Address J. C. McCURDY & CO., 628 Chestnut St., Philadelphia, Pa.

—THE—

"Clarendon."

COR. HANOVER AND PRATT STS.

BALTIMORE, MD.

$1.50 to $2.00 Per Day.

Table board $4 per week. Permanent Guests, $5.00 to $7.00 per week. Rooms without board, 50 cts., 75 cts., $1.00 a day The "CLARENDON" is centrally located, has large, airy rooms, newly furnished and everything first-class at low rates

J. F. DARROW,

Proprietor.

[LATE (15 YEARS) PROPRIETOR OF THE OCCIDENTAL HOTEL, NEW YORK CITY]
12-3

MANSION HOUSE,

I. Albertson,

Proprietor.

☞ROOMS FIRST CLASS, WITH GOOD, SUBSTANTIAL BOARD AT 1.50 PER DAY.

N. W. Cor. St. Paul and Fayette Streets' Baltimore.

☞Consignments Solicited.

Orders Promptly Filled.☜

WM. B. CONAWAY,

holesale Fruit and Produce

Commission Merchant

and Dealer in

Foreign & Domestic Fruit

Consignments of Eggs, Paultry, Game, Live Stock, Green and Dried Fruit, etc., will receive prompt sonal attention.

NO. 260 NORTH WATER STREET.
PHILA., PA. 1,12,

TO THE PUBLIC.

Having opened a shop on Third street, adjoining Barnes' blacksmith shop, I am prepared to do all kinds of

WHEELWRIGHTING

and repairing at low prices, and in a manner to give satisfaction to the customer.

ROBERT MORRIS, Jr.

FASHIONAB E DRESSMAKING.

HAVING had quite a number of years experience at the business I feel myself fully competent to do all kinds of Dressmaking. The ladies of Denton and vicinity are respectfully invited to call and give me a trial at my residence on Main street, second door below the old M. E. Parsonage. Special attention given to renovating old dresses. A neat fit guaranteed.

1-12-y. MRS. A. E. MORRIS.

KEEP COOL.

The warm weather seems to have admonished the ladies of the necessity of having something thin in the way of India Linens and Lawns, and as the notion seems to be in this direction we would call especial attention to our India Linens, bought in case lots in order to get them cheaper, and give our customers a better article for 12, 15, 20 25 and 35 cts. per yard than is generally sold at these prices. Give us a call and be convinced of what we can save you.

T. DAWSON LARRIMORE,

Successor to J. J. Jump & Co.

1,500 YARDS LAWN,

AT 5 CENTS A YARD!

Our stock of Lawns has been the centre of attraction for some time.—We have opened this week a large lot of Lawns to sell at 5 cents per yd. They are goidg fast, good colors and pretty styles.

Come early, before they are gone.

T. DAWSON LARRIMORE,

Opposite "Brick" Hotel.

Our Dress Goods in General we are keeping up to the standard. Our Summer Silks have been put down this week on account of having such a large quantity.

We have been told several times this season by the ladies that our Summer Silks surpass any that they have ever seen.

The Trimming and Notion Departments are full, with all all the latest Novelties.

$5,000

IN

READY-MADE

CLOTHING.

Our entire second floor is devoted to this branch. Our New York Suits are the pets. Beautiful in style, perfect in fit, and superior in workmanship. These goods commend themselves to all purchasers, and an inspection is all that we ask.—The Youth's and Boys' Department, to say the least, is superb, exhibiting all the latest styles, many of which are of beautiful design.

Our Hat Department is immense, all can be suited.

Heavy stock of Carpets, Oil Cloths, Mattings and Rugs, which are being closed out at low figures, at

T. Dawson Larrimore's,

(SUCCESSOR TO J. J. JUMP & Co.,)

EASTON, MD.

HENRY IRWIN & SON,

AUTIONEERS,

DENTON, MD.

©Maryland State Archives, msa_sc2939_scm3353-0141.jpg