Thompson, Kersey & Co, Easton, Maryland, offer to the readers of The Journal a Splendid Treat when they show their Mammoth Stock.

DENTON JOURNAL.

Published Weekly, Every Saturday Morning, by

MELVIN BROS.

Saturday Morning, November 8, 1884.

VICTORY

CLEVELAND!

HENDRICKS!

GIBSON!

MARYLAND ELECTS FIVE DEMOCRATIC CONGRESSMEN.

It is now entirely settled that Grover Cleveland is elected President of the United States. The Republicans have laid strong claim for the electoral vote of New York, Virginia, West Virginia, Connecticut, New Jersey and Indiana, but all their claims, as the result now shows, have been made in total disregard of figures. The following is the electoral vote as the latest reports cast it:

FOR CLEVELAND.		FOR BLAINE.	
Alabama	10	California	8
Arkansas	7	Colorado	3
Connecticut	6	Illinois	22
Delaware	3	Iowa	13
Florida	4	Kansas	9
Georgia	12	Maine	6
Kentucky	13	Massachusetts	14
Louisiana	8	Minnesota	7
Maryland	8	Nebraska	5
Mississippi	9	Nevada	3
Missouri	16	New Hampshire	4
New Jersey	9	Ohio	23
New York	36	Oregon	3
North Carolina	11	Pensylvania	30
South Carolina	9	Rhode Island	4
Tennessee	12	Vermont	4
Texas	13	Wisconsin	11
Virginia	12	Michigan	13
West Virginia	6		
Indiana	15		
Total,	219	Total,	182

Maryland.

The vote of the State, outside of the city gives a net Democratic majority of 4,805. The vote in Baltimore city was the largest ever polled, amounting to 63,249; Cleveland's plurality, 5,716; majority, 5,343. The vote for St. John was 1,269 and for Butler 104. Cleveland's majority in the State is 10,148 Of the six Congressmen the Democrats elect five, which is a gain one. McComas (Rep.) in the Sixth District is re-elected by a decreased majority over two years ago. Maryland's delegation stands: First District, Charles H. Gibson; Second District, Frank T. Shaw; Third District, Wm. H. Cole; Fourth District, John V. L. Finlay; Fifth District, Barnes Compton; Sixth District, Louis E. McComas.

Our Next President.

The result of Tuesday's election is no longer in doubt so far as the returns are concerned. They show that as between Grover Cleveland and James G. Blaine for the office of Chief Magistrate, the people have spoken in favor of the Democratic candidate with a voice that cannot be misunderstood. Grover Cleveland will therefore be inaugurated President of the United States on the 4th of next March. That there may be an attempt, however, or at least there is in contemplation an attempt, on the part of Mr. Blaine's managers, to counteract the will of the people as thus expressed, is not at all improbable. There has been a precedent for such work. The great majority of Tilden was overthrown, and the people submitted to the great wrong; but from the the tone of public sentiment, it is to be hoped a repetition of such a fraud is not contemplated. Our country's peace and welfare now rests on a fair count of Tuesday's votes. Cleveland has been elected and will be inaugurated as our next President.

Will Cleveland Be Inaugurated?

To the Editor of THE JOURNAL:

Notwithstanding the positive assurance from reliable sources that Cleveland has carried New York and is elected President, Democrats express grave doubts as to whether the votes will be honestly counted and the unbecoming fear that Cleveland will yet be counted out; because Republican politicians and Republican organs have the audacity to claim all, and Jay Gould as owner of the telegraph lines has the cool impudence to withhold news of returns that they may be falsified. Remembering the fraud of '76 their fear would not be unreasonable did the result depend upon some Southern State with a rascally returning board bolstered up by Federal arms, or on the honesty of Republican politicians. But, thank God, it don't! The result depends solely on New York, and she is amply able to take care of her own affairs and to have her vote counted as it was cast. There will be no "visiting statesmen" to meddle with New York's vote; there will be no "Electoral Commission" this time. Northern Democrats have no such dread of a war that they will submit to a wrong, less the assertion of their rights endanger the peace of the country. But there will be no war. The majorty of the people of the North are intelligent, patriotic and honest, and though they cast their vote for their party's candidate, would shoulder a musket if need be to seat the candidate of the opposite party when fairly elected. The business interest of New York city is another guarantty that fair play will be had. The men who sat safely in their offices in New York and could find justification for armed interference and falsification of election returns in S. Carolina, Florida and Louisiana on the plea that it was to "put down the Rebels," or save the country from the "Confederate Brigadiers," will be the loudest in commanding a halt when the violence is at their own doors, their business is prostrate, wealth threatened and their homes in danger. There is no ground for the fear that another great wrong will be perpetrated on the country. Cleveland knows he is elected and he is not a coward, but will assert his right. The people know he is elected and will maintain their right to choose their own Magistrates, and the men who will again seek to rob them of this sacred heritage will be buried in oblivion by the just uprising of public sentiment, and should they attempt violence will be wiped from the face of the earth. Yes, Grover Cleveland will be our next President.

URIE TOWNSEND.

The Latest.

Special Dispatch to THE JOURNAL.

NEW YORK, NOV. 7.—Indiana and New York have gone Democratic.

EDITOR POST.

What To Do Now.

From politics let us turn and consider a few other things, very different, very much more commonplace, but full of an interest which, as it is never very intense, is better calculated to give us that daily amount of happiness so necessary to our general good humor and prosperity. We have all done exactly the same thing—all have gone back to business. Let us hope that we will have a new era of health, happiness, and satisfaction. Let us hope that the rich and poor will grow richer, that knowledge and virtue will increase, the ice crop be abundant, coal cheaper, sleighing good, and Christmas bountiful; and when the spring opens again in March that it will usher in a season that will give us bigger harvests and better prices, larger population, lower trotting records, more base ball clubs than has ever been known before. Then in four years' time we shall again be ready and eager to give our considerations to the necessary altercations in the composition of of our national administration.—Ex.

Up Salt River we are sailing—
Sadly O! Sadly O!
Our J. Goulds' cash was unavailing,
Sadly so! Sadly so!
—Song of the g. o. p.

"MR. GIBSON," says the Salisbury Advertiser, "will be looked upon in Congress as the Frank Hurd of Maryland. The general impression is that he will make more than an average representative."

ONE of the slanders that the late National election brought out was that Mrs. Lockwood, the "equal rights" candidate, "hugged a delusion."

A WOMAN BEHEADED.

Terrible Ending of a Georgia Girl's Adventures.

The New York Truth publishes a wonderful and startling story from Japan, by the way of Paris. According to the story one of the most beautiful women America has ever produced has been beheaded there through special edict of the Mikado, secured through the prayers of his prime minister. The woman was the Countess Pourtales, formerly Mrs. John Beecher, of New York. The decapitation was caused through the Japanese prime minister's love, jealousy and revenge.

The story of the Countess Pourtales is this: After the war there came an aristocratic mother and her most beautiful daughter to New York from Georgia. The mother and daughter brought letters to several New Yorkers, among whom were Thurlow Weed, Hugh J. Hastings, Thomos Murphy, Henry Clews and others. The daughter was so ravishingly beautiful that she made a sensation wherever she went. She had many suitors. The suitor most favored was the wealthy John Beecher, and many New Yorkers remember their happy marriage. During Mrs. Beecher's early married life no professional beauty received so much attention as she. Accomplished, vivacious, graceful, and with a color more transcendently beautiful than the loveliest rose, the young wife was always the centre of an admiring group. Her toilette in the park and at the Jerome Club House was always the envy of every lady who saw it.

Every New Yorker remembers Mr. Lloyd Phœnix's flirtation with Mrs. Beecher—how she shot at him as he passed up his sister's steps on Fifth Avenue, and how, after her husband separated from her, she fled to Europe in pursuit of Mr. Phœnix. The newspaper were full of it at the time. In Paris Mrs. Beecher, supported by her divorced husband's money, generously given her, began a life of luxurious pleasure. She drove the handsomest turnout on the Bois, gave the most sumptuous dinners and was the sensation of the gay metropolis. One of her first suitors was Count Pourtales, formerly connected with the French legation at Washington, whose first wife was the beautiful daughter of Ben. Holiday.

Mrs. Beecher and the Count were soon married. Her transcendent beauty was the craze of Paris, and while the Countess was the talk of the city she sailed with her husband for Japan, where the Count joined the French legation. The Countess, however, soon tired of her husband, as she had tired of Mr. Beecher, and began flirting with a French officer. The Count now claimed that they were not legally married, and sailed for France, abandoning the Countess in Japan. The next steamer brought the Countess to Paris, where she commenced a most profligate life. About three months after her advent in Paris she met a French colonel, who fell in love with her. They were not married, but he returned to Japan with her. Arriving as man and wife, she again met her old friends in diplomatic circles. Her propensity to flirt again manifested itself and her third husband, so-called, abandoned her.

He said the prime minister of Japan had been too intimate with his wife. This was, no doubt, true, for as soon as the Colonel had gone the Countess became the mistress of the prime minister, one of the wealthiest and most influential men in Japan. Here the Countess had every luxury but liberty. The prime minister was so jealous of her that he would not let her talk with any gentleman.—Such a life did not suit the Countess, in one day she ran away and became the mistress of another Japanese official. The affair so exasperated the prime minister that he went to the Mikado and prevailed upon him to issue an especial edict, condemning the Countess to be decapitated. Her fourth husband, so-called, was imprisoned. The news has now come to New York that the edict was carried out, and the most beautiful Georgia refugee who dazzled New York and the lovely Countess who bewildered Paris was actually decapitated. In Japan nobles of a high rank consider it a heinous offense for a woman who has smiled upon them to ever afterward smile upon another. This strange custom cost Countess Pourtales her life.

The New York Times says the information of the beheading of the Countess Pourtales is undoubtedly true, and that it has been known for some time to a number of persons in that city, but has not heretofore gained publication. On the other hand, the officials of the Japanese legation in Washington regard the story as without the slightest foundation.

EXECUTOR'S SALE
—OF—
Real Estate.

By virtue of an order of the Orphans' Court for Caroline county, the undersigned, as executor of the last will and testament of Daniel Stevens, deceased, will offer at public sale, in front of the store-house of James Nichols, in the town of Harmony, on

Saturday, November 15, 1884,

between the hours of 2 and 4 o'clock, p. m., of that day, all that tract, part of a tract or parcel of land situate, lying and being in the Fourth Election District of Caroline county aforesaid, called and known as

"PINE TOWN LOT,"

which said lot adjoins the lands of Charles H. Todd, John Robert Ross and Charles Howard, and contains

12 1-2 ACRES, more or less,

This land is of good natural quality, is well improved, and has upon it a fine young APPLE ORCHARD, some pear and cherry trees and other fruits.

TERMS OF SALE.

The terms of sale, as prescribed by the order of the Orphans' Court, are: One-third of the purchase money shall be paid in cash on the day of sale, and the residue in two equal instalments of six and twelve months, the deferred payments to be secured by the bonds or notes of the purchaser with security to be approved by the executor, drawing interest from day of sale. JOHN R. MCNASH,
11 1 tds Executor.

COMMISSIONERS' NOTICE.

The undersigned, commissioners appointed by the Honorable the Circuit court for Caroline county to value and divide the lands and real estate of John E. Starkey, late of Caroline county, deceased, situate in the county of Caroline, hereby givo notice that they will meet on the lands of the late John E. Starkey, on

Wednesday, Dec. 3d, 1884,

at nine o'clock, a. m., to value said land and to divide and partition the same among the several respective heirs at law of the said John E. Starkey, deceased, if such land be susceptible of such division according to the manner prescribed by the Acts of Assembly in such cases made and provided.

SYLVESTER SMITH,
JOHN F. DAWSON,
CHAS. H. WHITBY,
THOMAS POTTS,
OWEN LYNCH,
Commissioners.

Denton, November 1, 1884.

PEREMPTORY SALE
—OF—
Personal Prop'ty.

The undersigned, having rented his farm and being about to remove from the State, will sell at public vendue, at his residence in Tuckahoe Neck on

Monday, November 10th, 1884,

commencing at 10 o'clock, a. m., the following personal property, viz.:

One PAIR VALUABLE MULES,

One bay mare, ten years old, a superior driver; one bay horse;

Two Matched HaMbletonian Mares,

(sired by Willis's Hambletonian,) 4 yrs. old next spring, broken to double harness and very promising; one mule colt, six months old; seven milch cows, mostly grade Alderneys, all coming into profit next spring; two steers;

1 Thoroughbred SHORTHORN BULL

(grandsire imported); one brood sow and ten pigs.

One Buckeye Self-Binder, in good order; one Buckeye combined reaper and mower; corn sheller, grain fan, disk harrow, truck, wagon, carts, horse rake, plows and harrows, hoes; one two-seated carriage; one light no-top buggy, and harness of all kinds. Also, lot of excellent timothy hay in the barn.

HOUSEHOLD GOODS,

Consisting of one Excelsior Cook Stove, nearly new; one parlor Self-Feeder; Tables, Chairs, and other articles too numerous to mention.

TERMS OF SALE.

All sums of $10 and under, cash; on all sums over $10 a credit of nine months will be given on approved security, note payable in Denton National Bank.

The above sale will be positive, without any reservation, and will take place on the above named day unless prevented by stormy weather.

JOSIAH WHITE.
H. Irwin, Auct. 11 1 tds

GEORGE T. MELVIN,
ATTORNEY-AT-LAW,
DENTON, MD.

Trustee's Sale
OF
REAL ESTATE.
SITUATED NEAR
ANDERSONTOWN, CAROLINE CO., MD.

By virtue of a decree of the circuit court for Caroline county, in equity, the undersigned as trustee, will sell at public sale in front of the court house door in Denton, on

TUESDAY,
2nd DAY OF DECEMBER,

1884, between the hours of 2 and 4 o'clock p. m. of that day, the following desirable

TRACT OF LAND:

All that tract or parcel of land situate and being in the third election district of Caroline county, about one and a-half miles from Andersontown postoffice, generally known as the

STACK FARM,

adjoining the lands of the heirs of the late P. O. Cherbonnier, the lands of William Stevens, Gootee Stevens, Anderton Liden and others, containing the quantity of

300 ACRES
OF LAND, MORE OF LESS.

About one-third of the tract is cleared and arable; the remainder is well set in

Wood & Timber,

some of which is said to be valuable white

The buildings are small and meagre, consisting of a

ONE-STORY
DWELLING,
SMALL STABLES, &C.

This farm is five miles from Potter's Landing, where steamboats touch daily for Baltimore, and is only seven miles from Denton, the county seat. The soil is of good natural quality, light loam with red clay subsoil, and well adapted to the growth of

Wheat, Corn, Fruits, Etc.

Located in an excellent neighborhood, close to schools, churches and stores, this property with a small expenditure in the way of improvement could be made a pleasant and valuable residence.

TERMS OF SALE.

The terms of sale prescribed by the decree are that one-third of the purchase money be paid in cash on the day of sale; the residue in two equal instalments of one and two years, and payment thereof to be secured by notes or bonds of the purchaser, bearing interest, with securities to be approved by the trustee.

Title papers at the expense of the purchaser.

GEORGE T. MELVIN.
Trustee.
HENRY IRWIN, Auct. 10 25 tds.

HAULING.

I am prepared with excellent teams and wagons to do hauling of Coal, Timber, Wood and Lumber at low rates. Freights carried to and from the steamers and railroad. Parties who wish to hire a good double or single team can also be accommodated at reasonable figures.

JAMES T. MORRIS,
10 18 2m. Denton, Md.

CAMBRIDGE HOTEL.
CAMBRIDGE, MD.
James Melvin & Son, Props.

Guests Conveyed to and from Depot and Boots Free.

9 6, tf.

Town Property
—AT—
PRIVATE SALE.

THE brick dwelling house, in the town of Denton, now in the occupancy of George A. Deakyne, and the Cabinet Shop on the corner of Third and Main streets are offered at private sale. This property is situated in the centre of the town, is in fair condition, and has attached a lot containing an acre of land, with sufficient frontage on Main street for a fine building lot. Will be sold at a bargain. Apply to

E. C. PRITCHETT,
218 West Street,
Wilmington, Del.
or Denton, Md.
9 13

BRICK HOTEL,
DENTON, MD.,
JOHN H. VAN GESEL, Proprietor.

I keep also a good stock of horses and carriages; in fact, a

COMPLETE LIVERY STABLE,

and am prepared to furnish single or double teams on reasonable terms.
9 13 tf] JOHN H. VAN GESEL.

WE ASK ALL

Interested in Hides, Furs, Wool, Roots, Feathers, Beeswax, Butter, Cheese, Eggs, Dried Fruit, Poultry, Hay and Produce general to send for our Price Currents.

Prompt returns on all consignments. Trial shipments solicited.

R. L. WILLIAMS & CO.,
GENERAL COMMISSION MERCHANTS
Office, 169 WILLIAMS STREET.,
10 11 1y. NEW YORK.

PAYNE'S 10 Horse Spark-Arresting Portable Engine has cut 10,000 ft. of Michigan Pine Board in 10 hours, burning slabs from the saw in eight foot lengths.

Our 10 Horse We Guarantee to furnish power to saw 8,000 feet of Hemlock boards in 10 hours. *Our 16 Horse will cut 10,000 feet* in same time. Our Engines are GUARANTEED to furnish a horse-power on ¼ less fuel and water than any other Engine not fitted with an Automatic Cut-Off. If you want a Stationary or Portable Engine, Boiler, Circular Saw Mill, Shafting or Pullies, either cast or Meddart's Patent Wrought Iron Pulley, send for our illustrated Catalogue, " " for information and prices.

P. W. PAYNE & SONS, Corning, N. Y., Box ...

Wanamaker's.

PHILADELPHIA, November 3.

A Lyons silk-weaver some years ago set up a factory in Hackensack, New Jersey, and is now making there a first-class silk which we are selling at $1 to $2 a yard, according to weight; less by 75 cents a yard than we can sell an equal Lyons silk for. We know nothing as to his resources, or his arrangements for bringing his influence to bear on the American silk industry. We know only the silk he is making: black cachemire that nobody can distinguish from the best Lyons silk. He cannot help disturbing every American maker. Such an example at our very doors is positive proof that American silks can take rank with the highest, in beauty as well as in strength.

We do not propose to go into silk-making. It is quite enough to know silk; and the silk manufacturers' chemistry is apt to make it hard to do that. We judge a maker by his work. Here is a new black silk to be judged; and it is so easy to judge it that you turn instinctively to judging the maker and congratulating the country so fortunate as to own him.

The new silk has the lustre, the softness, the pliable readiness in drapery, of an old-fashion Bonnet. In no respect is it inferior in beauty of surface or softness of fabric to the ancient silk of the most famous maker of Lyons.

How will it wear? We agree to replace any piece that cracks in three months. The incentive to buy it is the 75 cents a yard. An equal French silk costs that amount more.

We fill a large window on Chestnut street with the new silk to-day, and give the maker the advantage of his trade-mark brand, "Regatta;" his designation, "American Cachemire;" and his firm-name R. & H. Simon.

The occasion is a most interesting one to every buyer of black silk.

Lupin's merino stands as high in all the markets of the world as Lupin's cashmere; but for some reason unknown to us nobody else in Philadelphia keeps a general assortment of it. There is no wholesale stock of it in the U. S. to draw from; and nobody can get it without order from Paris. But that is no reason. Merino is wanted; Lupin's of course. The only reason we can see for not keeping merino is that ladies who want it will generally take cashmere. That's a very bad mercantile reason, in our opinion.

You want a merino dress, or wrap, or baby cloak. You ask a merchant for it. He probably hasn't any; he may have two or three two-year-old colors, or black, too fine or too coarse; not a merchant in the city has twenty colors and seven qualities—not one but Wanamaker.

No other house in the country provides anything like so many colors and qualities and makes of cashmere. We sell more of evening colors alone than some of the largest houses sell of all; more of the costlier qualities than almost any other house of coarse and fine together; more of Lupin's, doubtless, than anybody else of all the makes. But this wouldn't be worth the saying, if the reason were not worth your knowing, too. We have all the colors in use, all the qualities, and several makes. The reason for having so many is that people have come to expect them here; they all want Lupin's; but they are better satisfied with what they get, if they see others. There'd be no loss to buyers, if we kept only Lupin's cashmeres and merinos, and no others; but people wouldn't continue to be satisfied with Lupin's even, without constantly comparing with others. And the only way other makes can be sold at all is by putting them a trifle under Lupin's price. It is not superfluous to keep them.

We sell possibly a tenth as much merino as cashmere. It costs a trifle more and looks exactly the same; but it is heavier, wears longer, can be turned wrong side out and made over. It is two dresses in one. Perhaps ladies are not generally good enough economists to buy two dresses in one,

Cashmere—we're speaking of all-wool cashmere, of course—costs 50 cents to $1.25 a yard; merino, 60 to $1.35. The colors and qualities of cashmere are too long a list to think of; of merino not so many, but all the uses are provided for.

And this is about the whole story of all-wool cashmere and merino here; and here is the better part of the cashmere and merino world at one counter.

JOHN WANAMAKER.

Chestnut, Thirteenth and Market streets, and City-hall square.

BRYANT & TOWNSEND,
ATTORNEYS AT LAW,
DENTON, MD.

Mortgagee's Sale
OF
Real Estate.

By virtue of the authority contained in a mortgage from Mary E. Powell and John H. Powell to William P. Butler, dated April 13th, A. D. 1867, and recorded in Liber J. J., No. 32, Folios 210 and 211 of the land records of Caroline county and by the said William P. Butler transferred and assigned to James T. Clark, deceased, the undersigned executor of the assignee, will sell at public sale at the Court House, in the town of Denton, on

TUESDAY,
The 2d of December,

1884, between the hours of one and four o'clock p. m., of that day, all that

VALUABLE FARM,

situate in the Second Election District (formerly 1st) of Caroline county, Md. on the south side of road leading from Greensborough to Bridgetown, adjoining the lands of Edgar Plummer, Rebecca Day and A. B. Roe, where the said John H. Powell now resides, containing

165 ACRES,

more or less. The improvements are a comfortable

DWELLING HOUSE,

barn and other outbuildings. Also a

LARGE PEACH ORCHARD,

of about 4,000 trees. Choice varieties.

TERMS OF SALE.

$1,500 cash on day of sale; balance in 1, 2, 3 and 4 years. Deferred payments to bear interest from day of sale with bond and approved security. Title papers at the expense of purchaser. Possession given on the 1st of January, 1885.

WILLIAM J. CLARK,
Executor of Assignee of Mortgage.
10 3 tds.

Dutch Bulbous Flowering Roots,

For immediate planting in the Garden or House.

HYACINTHS, TULIPS, CROCUS, NARCISSUS, CROWN IMPERIAL, ETC.,
Our own importation, from Holland direct.

ALSO, FOR SALE:

Hyacinth Glasses, assorted colors, Crocus Pots, Window Boxes, Plain and Fancy Flower pots, all sizes and styles, Terra Cotta Vases and Statuary, Terra Cotta and Rustic Hanging Baskets, Flower Stands, Green House Syringes and Pumps, Pruning and Budding Knives, Pruning and Topping Shears, Etc. Horticultural Tools in Great Variety.

D. LANDRETH & SONS,
Nos. 21 and 23 South Sixth Street, between Chestnut and Market Streets,
PHILADELPHIA.

Catalogues, wholesale and retail, free upon application [10 25 tf.

NETTING,
FOR
SEINES and POUNDS.
WE MEASURE THE MESH.

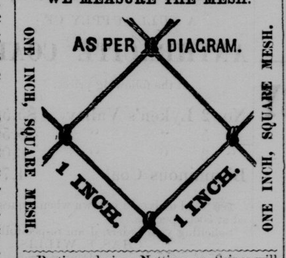

Parties ordering Netting or Seines will give length and depth required when on lines. We allow one-third for rigging, that is if the Seine is to be 100 yards long and 10 feet deep when on lines, as per diagram No. 1.

100 Yds. Long—10 Feet Wide.

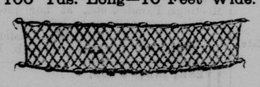

We would make the webbing 150 yards long, 15 feet deep when stretched the same as a rope, that is the mesh stretched as per diagram

No. 2.

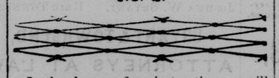

In the absence of any instruction, we will make as above. In ordering give full description of what you want; leave nothing to be guessed at.

Parties unknown to us ordering goods, will be required to remit us one-third the value before we ship them, the balance to be paid on delivery.

Send for Price List.

BALTIMORE TWINE AND NET CO
Wm. J. Hooper & Co.,
No. 6 S. CALVERT ST.,
BALTIMORE, MD.

Mention this paper.

FARMERS and FARMERS' SONS CAN MAKE $50 to $150 PER MONTH During the Fall and Winter. For particulars, address J. C. McCurdy & Co., Philadelphia, Pa.

THE
HEATED TERM
AT AN END.

The heated term through which we have all just passed, still lingers in memory, and while we are now enjoying the cool and pleasant days of a declining October our thoughts wandered back to the few weeks in which we were sojourning as it were among the tropics, delightfully engaged in wielding the inevitable palmetto, seeking the inviting shade of a friendly tree, or slaking our thirsts from some near by refrigerator whose thermometer was reveling in zero, and wonder with astonishment how we were enabled to pull through successfully amid the burning rays of a torrid sun; breathing an atmosphere heated to 98 degrees. But we have pulled through and soon we will be called upon to lay down the weapons which so safely carried us through the heated contest, and prepare for a more vigorous campaign, confronted by the chilling blasts of a December gale whose snow drifts blind and block the pedestrain's pathway compelling all animated nature to seek shelter from the pelting storm.

The little ones who a few weeks ago with pattering feet relieved of stocking and shoe, who made the air jubilant with their innocent prattle, nestle closely beside the cheerful grate, and with wistful glances look out upon the carpet of snow, longing for the storm-cloud to cease its fury, that they may joyfully romp in its pleasures.

The winter campaign must be provided for, as it will be one of longer duration, and require a much heavier investment to equip the forces; this can be considerably mitigated by consulting T. DAWSON LARRIMORE who has provided every conceivable article necessary for the outfit, and has placed them in the reach of every family, at a price which these times of depression demand. In Ladies Dress Goods of all the new and desirable shades and quality, he is second to no house on the shore, the ladies who have inspected his stock so declare it, and he wants no better proof.

The Ready-Made Clothing Department for men, also for youths and boys, never was more full and complete, embracing those of the finest down through the different grades to the commoner class, with prices so arranged as to create astonishment in the minds of purchasers.

An inspection will prove all that is here asserted, thus leaving the public to act upon their own conclusons. His cassimere department, is the very acme of perfection and elegance, having been selected with utmost care.

Everything in Dress Goods, Notions and Trimmings is profusely exhibited, and the ladies are especially invited to an inspection.

While the gentlemen are selecting a suit to be made, or one of Ready-Made, the Hat department suggests its importance, being constantly supplied with the various shades of the latest blocks.

Call and see the immense stock of wearing apparel now on exhibition at

T. DAWSON LARRIMORE

Opposite Brick Hotel,

EASTON, MD.

ORDER PUBLICATION.

In the Circuit Court for Caroline County in Equity.

Sarah A. Culbreth
vs.
Henry C. Culbreth, Thomas B. Culbreth, Isaac W. Mitchell, Edward B. Mitchell, John Daily, Margaret Breeding, Frank Breeding, Eugene Breeding, Arniton Breeding, William Breeding and Kate Breeding.

The object of this suit is to procure a decree for the sale of about five hundred acres of land situate in the first election district of Caroline county, in the State of Maryland, known as Poplar Neck, being the same land upon which Henry C. Culbreth and others now reside, and which was devised to the said Henry C. Culbreth by his father Samuel Culbreth; portions of said land having since been conveyed to Isaac W. Mitchell, Edward B. Mitchell, John Daily and William H. Breeding, for the payment out of the proceeds of said sale arrears of annuity due to Sarah A. Culbreth, and for the investment of the balance of said proceeds for the purpose of securing to the said Sarah A. Culbreth the payment of the sum of one hundred and fifty dollars yearly. The amended bill states that Samuel Culbreth devised said land to Henry C. Culbreth and his heirs, said Henry C. Culbreth and his heirs however to pay to Sarah A. Culbreth the sum of one hundred and fifty dollars yearly, to be collected out of profits thereof so long as she may livel that at the death of the said Samue; Culbreth that the said Henry C. Culbreth entered upon said land; that he and said assignees have since occupied said land, and that the profits of said land have been annually the full sum of one hundred and fifty dollars or more, after complying with all the other requirements of said will, and have been received by the said Henry C.Culbreth and his said assignees; that arrearages of said annuity, amounting to two thousand dollars are due the said Sarah A. Culbreth.

That William H. Breeding is dead; that his heirs at law, Margaret Breeding, Frank Breeding, Eugene Breeding, Anniton Breeding, William Breeding and Kate Breeding, have been made parties defendants to said amended bill; that Kate Breeding resides out of the State of Maryland, and that against Anniton Breeding two successive subpoenas have been returned non est.

It is thereupon ordered by the Court that the complainants by causing a copy of this order to be inserted in some newspaper published in Caroline county once a week for four successive weeks before the twenty-ninth day of November next, giving notice to said absent defendant and the said Anniton Breeding of the object and substance of said amended bill, and have them to appear in this Court in person or by solicitor on or before the first day of March next, to answer the premises and show cause if any they have why a decree ought not to pass as prayed.

LUTHER H. GADD, Clerk.
True copy—Test:
LUTHER H. GADD, Clerk.
10 18 4t.

1831 THE CULTIVATOR AND 1885
Country Gentleman.

THE BEST OF THE

AGRICULTURAL WEEKLIES!

The Country Gentleman is the Leading Journal of American Agriculture. In amount and practical value of contents, in extent and ability of correspondence, in quality of paper and style of publication, it occupies the first rank. It is believed to have no superior in either of the three chief divisions of

Farm Crops and Processes,
Horticulure and Fruit-Growing,
Live Stock and Dairying,

while it also includes all minor departments of rural interest, such as the Poultry Yard, Entomology, Bee-Keeping, Greenhouse and Grapery, Veterinary replies, Farm Questions and Answers, Fireside Reading, Domestic Economy, and a summary of the News of the Week. Its Market Reports are usually complete, and much attention is paid to the Prospects of the Crops, as throwing light upon one of the most important of all questions—When to Buy and When to Sell. It is liberally illustrated, and is intended to supply, in a continually increasing degree, and in the best sense of the term, a

Live Agricultural Newspaper.

Although the Country Gentleman has been greatly enlarged by increasing its size from 16 to 20 pages weekly, the terms continue as heretofore, when paid strictly in advance: One Copy, one year, $2.50; four copies, $10, and an additional copy for the year free to the sender of the Club; ten copies $20, and an additional copy for the year free to the sender of the Club.

All new subscribers for 1885, paying in advance now, will receive the paper weekly, from our receipt of the remittance, to January 1st, 1885, without charge.

Specimen copies free. Address

LUTHER TUCKER & SON, Publishers,
Albany, N. Y.

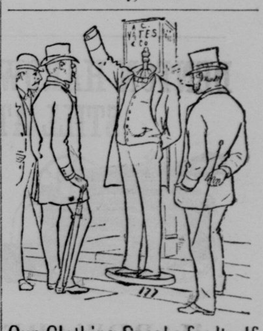

Our Clothing Speaks for Itself.

We are ready to meet the wants of the times. Wages are low and times and payments are slow.

We offer our goods lower than ever before.

Fall Overcoats from $8 to $30.

Business Suits from $10 to $25.

Dress Suits from $16 to $35.

$1 to-day will buy as much as $1.50 a year or two ago.

Our Clothing has been awarded first premiums at this year's fairs at Doylestown, Pa., and Mt. Holly, N. J.

A. C. YATES & CO.

The Leading and Popular Clothiers,

602—606 CHESTNUT Street.,
PHILADELPHIA. 9 6 4m

SEND TO JONES OF BINGHAMTON N. Y. for list of Newspaper Premiums given with the JONES SCALE, and free Price List of Scales.

©Maryland State Archives, msa_sc2939_scm3353-0186.jpg