LOCAL INTEREST.

DENTON, MARYLAND,

Saturday Morning, December 27 1884.

☞Items of news from all parts of the county solicited under this head.

SPECIAL NOTICE!

Persons indebted to THE JOURNAL for subscription or advertising are requested to settle at once as the business of the late firm must be closed. Those who do not respond to this appeal will be called upon between now and the first of next January and are expected to be prepared for settlement.

December Lightning. — During the rain storm on Monday last a severe thunder-bolt struck the chimney-top of the store of H. Blackiston & Son, tearing away about a foot of the brickwork above the roof.

Entertainment.—The ladies of Marydel are making preparations for an entertainment to take place next Thursday and Friday evenings. The program will embrace tableaux, charades, pantomimes and music.

Home for the Holidays.—Mr. Howard Bryant is spending the holidays at home in Denton.

—Miss Ida Davis spends the Christmas vacation at home in town.

—Mr. Reuben Garey is home from Washington College for a few days.

Hillsborough Happenings. — Young folks of Hillsborough and vicinity enjoyed a social hop Christmas night.

—A three-year old son of James T. Anthony died on Friday night of membranous croup and was buried in Hillsborough cemetery on Sunday last.

The Henderson Depot Burned.—The Henderson railroad depot was burned to the ground on Saturday night last. Records of the office and many other valuable papers of the company were destroyed. It is thought that an overheated stove ignited the building. It is hoped that a more modern and sightly structure will now be built by the company.

Dedication Postponed. — Because of the heavy rain-storm on last Sabbath the dedication of the Hickmantown M. E. church was postponed until Sabbath, January 4th, 1885. The program previously published will be substantially carried out. A pressing invitation is extended to all, especially to liberal-minded persons, to be present to aid us in the finances.

A. D. DAVIS.

Hymeneal.—Mr. John Straughn, a member of the firm of Thompson, Kersey, & Co., Easton, and Mrs. Ella G. Kennard, widow of the late Philemon B. Kennard and sister of Mrs. James B. Groome, were married at the Trinity Protestant Episcopal Church, in Elkton, on Thursday of last week. The rector of the church, Rev. William Schoular, officiated. After the ceremony a reception was held at the residence of Senator Groome. Mr. Richard T. Carter, of Denton, was present.

William Nichols, an insane man, who has been in jail at Elkton for more than a year past, has been claimed by his brother-in-law, Wm. H. Dean, a hardware dealer of St. Paul, Minn. He is to be removed to that city, where he will be placed in an asylum. The insane man is a native of Caroline county. His family was a good one, his father having twice been a member of the State legislature. He is a lawyer by profession, and before he became insane had considerable practice.

New Advertisements.—Tate Wilson will sell some excellent farming stock and implements next Monday.

—George M. Russum, attorney for mortgagee, will offer the "Poplar Neck" tract of 460 acres, situate in the First district. The sale is to take place on January 13th.

—Maryland Steamboat Company gives notice of change in schedule.

—Edward Saulsbury, agent for the Montgomery Fire Insurance Company, gives notice to policy holders.

—Prospectus of the Philadelphia Times is advertised elsewhere.

A $20.00 Bible Reward.—The publishers of Rutledge's Monthly offer twelve valuable rewards in their Monthly for January, among which is the following:

We will give $20.00 to the one telling us how many verses there are in the New Testament Scriptures (not the Revised Edition) by January 5th, 1885. Should two or more correct answers be received, the reward will be divided. The money will be forwarded to the winner January 15th, 1885. Persons trying for the reward must send 20 cents in silver (no postage stamps taken) when they will receive the Monthly for February, in which the name and address of the winner of the reward and the correct answer will be published, and in which several more valuable rewards will be offered. Address RUTLEDGE PUBLISHING COMPANY, Easton, Pa.

The Christmas Eve Hop.—The dance given in the new Masonic Building Wednesday evening last was well attended, notwithstanding the unauspicious weather and the short notice given. Among those present were Messrs. George M. Russum, Luther H. Gadd, Clinton Cook, B. G. Stevens, Dr. J. W. Hignutt, R. J. W. Garey, C. W. Byrn, M. R. Pippin, J. E. Hignutt, William Stevens, R. G. Stewart, Howard Bryant, Frank Finch, M. S. Mutchler, Cornelius Comegys, J. W. Kerr, J. E. Tylor, James Jump, R. J. Jump, H. Dukes, G. A. Deakyne, Z. P. Steele, Henry Irwin, Richard Peters, Harry Elston, Alex. Hardcastle, Jr., Sidney Gadd, Edward Jarrell, Wildur Rolphe, and Mrs. A. G. Lyden, Mrs. L. H. Gadd, Mrs. M. S. Mutchler, Mrs. James Jump, Mrs. R. G. Stewart, Mrs. J. W. Bryant, Mrs. R. J. W. Garey, Mrs. G. A. Deakyne, Misses Clara Downes, Minnie Zook, Clara Vangesel, Ella Gooding, Lida Simpers, Linnie Bryant, Nettie Stevens, Yancy Jones, Ella Turner, Bettie Richardson.

The Journal Calendar for 1885.—We shall next week present each of our readers with a copy of THE JOURNAL Calendar for 1885.

Grain Markets. — The Baltimore wheat market is firm, with good inquiry. Fair to choice samples of fultz sell at 80 to 84; longberry, 86 to 90; No. 1 Md. red, 85 to 86¼. Corn is in good demand, white selling at 47 to 49 and yellow at 48 to 51. Oats are selling 33 to 35 and rye at 61 to 62.

Farming Interests.—We invite the attention of farmers to the suggestions made by Mr. Wm. T. Kelly in another column to-day. These observations are timely, and we hope may lead to a general discussion of the questions which the exigencies of the period demand. We shall be pleased to print the views of others

Church Items.—The quarterly meeting for Denton circuit of the M. E. church will be held in Denton on Saturday and Sunday, January 3d and 4th, at 10 a. m. Rev. Andrew Manship will preach at 7 p. m. on Saturday. On Sunday a Love Feast will be held at 9 a. m., and at 10 Presiding Elder Milby will preach. In the evening Rev. James Rich will fill the pulpit.

—The fourth quarterly meeting of the Federalsburg circuit will be held to-morrow, and the quarterly conference on Monday. It is understood that if the circuit is not divided some local preacher will have to be appointed to the circuit as there is a scarcity of junior preachers in the Conference.

—Rev. A. D. Davis will preach a Christmas sermon in the Methodist church of this place to-morrow (Sunday) morning, and the Sunday school will have responsive exercises, music and recitations in the evening. They will have their annual Christmas treat on Monday evening.

—The Sunday school of the M. E. church, Hillsborough, have a splendid entertainment on hand for Monday night, consisting of speeches, dialogues, etc. No admission fee will be charged, and an invitation is extended to all to be present.

—Rev. George R. Bristor, D. D., of Baltimore, will preach in the Easton M. E. church to-morrow. His subject will be "The Organization of Methodism."

—Division in both the Denton and Federalsburg circuits of the M. E. churches is talked of. The matter will be discussed at quarterly meetings soon to assemble at each place.

—The M. E. Sunday school of Greensborough will hold an entertainment at Mozart Hall next Tuesday evening, commencing at 7.30.

—Appropriate services were held at Christ church, in this place, on Christmas Day.

—Watch night services will be held in the M. E. church, Hillsborough, beginning at 9 p. m.

Two Little Boys Who Had No Christmas.—Dear young friends, did you ever think how dull it must have been for poor little Cain and Abel away long ago when they were boys? They had no Christmas, nor Fourth of July, nor Thanksgiving Day, nor anything at all in the way of a holiday. They never hung up their little stockings for Old Santa Claus to fill with pretty presents. They never had any stockings to hang up. Their father had no chimney for Santa Claus to come down, and they never heard of Old Santa Claus in all their lives. They never had a drum, nor a horn, nor a sled, nor an express wagon, nor a pair of skates, nor a pretty picture book, nor a livery stable with a wooden horse in it, nor a little woolly dog on wheels, nor anything of the sort. They never had any cake, nor plum-pudding, nor doughnuts, nor mince-pie. They never climbed upon their father's knee at Christmas time and felt in pockets for candy and nuts, and they never had a little sister with a blue eyed doll named Araminta Jane. Oh, it certainly must have been dull for those little boys with not one little sister—not even some other boy's little sister to play with. Can you wonder that they were sad and pensive boys, and that they quarrelled, and that after they grew up to be men and went into business for themselves, Cain, who was of an excitable and hasty disposition, slew his poor brother, the only brother he had? You should feel thankful, dear little boys, that the world is so much brighter for you than it was for little Cain and little Abel, and that you have little sisters to play with, and a father who has pockets to carry candy and nuts in, and a chimney for Old Santa Claus to come down Christmas Eve, and bring you such beautiful things as he will, and that you have stockings to hang up for him to put them in. Think of all this in the midst of your merriment, and pause and shed a tear or two for poor little Cain and another for poor little Abel, whose childhood was so dull and drear and monotonous. Think of your blessings and your opportunities, and resolve to grow up a very much better man than poor Cain was.—Middletown Transcript.

MARRIED.

CARROW—COLLISON. — On Wednesday, December 24th, at the residence of the bride's parents, near Denton, by Rev. A. D. Davis, J. L. Carrow, of Camden, Del., and Miss Ida Collison.

LEWIS—HUBBARD.—On Wednesday evening, December 24, at the residence of the bride's mother, in Denton, by Rev. A. D. Davis, Samuel Lewis and Miss Amanda Hubbard.

MILBY—ANDREW.—On Wednesday, December 24th, in Hillsborough M. E. church, by Rev. J. E. Kidney, Thomas F. Milby to Miss Nancy E. Andrew; all of Caroline county.

TODD—COVEY.—At the M. E. parsonage, Federalsburg, December 24, by Rev. J. Warthman, Gootee S. Todd and Miss Cora Covey.

WALTERS—SMITH. — On Christmas morning, at the residence of G. W. Smith, Tuckahoe Neck, by Rev. A. D. Davis, Joseph R. Walters of Queen Anne county, and Miss Maggie A. Smith of Caroline county.

DIED.

PIPPIN.—Near Bridgetown, Saturday, December 20, 1884, Asa Pippin, in the 89th year of his age.

SOME SUGGESTIONS TO FARMERS.

More Diversified Crops Recommended—The Cause of Drouths and the Only Remedy, Etc.

To the Editor of THE JOURNAL:

As the year is drawing to a close it becomes the duty of farmers to take a review of the system of farming, as practiced by them, during the past season, and lay out plans, if plans have not already been matured, for the coming year.

The season just passed has been an unusually dry one, and especially so in this section. We have not had rain enough at any one time from April to December to wet the ground fully. And many have lost money as short crops and big wages have prevailed. Farmers cannot pay the price heretofore paid for wages till grain prices get better. This is the question farmers are to meet, Shall we act in concert as the manufacturers do? They are governed by the law of supply and demand, which causes them to shut down or run full or double time, and pay high or low wages. Or, shall we change our system of field products, seeing we cannot compete with the great fertile West in raising cereals (corn and wheat), especially on the lighter soils of Caroline?

I suggest that farmers work on a smaller scale and cultivate a greater diversity of crops, changing our system gradually from making, as some do, a specialty of grain. But if we try more grass and stock where would we be in another drouth like the one just passed? I am convinced, however, that we should raise more grass. The question was once asked a great philosopher, "Who is the richest man?" and the answer was, "He who raises the most grass." And this is partially true yet. It certainly is the basis of all successful meat and grain growing.

I urge that in diversifying our farm products, more and better fruit and vegetables may be grown. The profits will enable us to secure and retain labor by paying good wages. We must have labor or we cannot make permanent improvements.

In the light soils of Jersey fortunes are made on sweet potatoes. The growers have brought their system in raising them to great perfection. The potatoes are sprouted by steam and planted early, then worked and dug by proper implements, which we know nothing about. I was in one potato house, which had two bins, each containing near four thousand bushels, and the owner was not considered a very large trucker, nor was this an extraordinary yield.

If all farmers would plant a field in timber, fertilize if not rich, cultivate a few years in truck, then sow in grass and make a permanent pasture (which could be done by planting hard wood instead of pines, such as black walnut, hickory, ash, etc.) such timber as would improve the soil all the time, making the best fall and winter pasture, besides bearing profitable fruits. If these fruits were of the best kind the profits on them would double in the long run those now realized from grain. I believe Pecan-nut, a kind of hickory tree, could be grown here as well as is now being done in the South, by protecting them the first year or two. The profits are, to my knowledge, from a single twenty-year old tree, enormous.

The time has come that we should consider the questions of averting the drouth, now coming so frequently, and which is so destructive to all our summer crops. There is no known remedy except the planting of more timber to attract the rains.

I hastily throw out these hints to farmers for their consideration, believing as I do that it is our especial duty to investigate the present system of farming in this county and on the Peninsula. Hoping others will be led to enlarge, and give practical results, I remain, thy friend,

WM. T. KELLY.

Preston, Dec. 23, '84.

BUSINESS NOTICES.

WHERE TO BUY CLOTHING.—The following paragraph we clip from the Baltimore American of Wednesday and endorse every word of it: "The name of the 'Old Reliable' has been fairly earned by the well-known and celebrated clothing establishment of Noah Walker & Co. Established in 1828, it has flourished from year until to-day it stands second to none other in the country. Not only is their stock one of the largest, but the assortment is complete in every department; and, best of all, goods sold by them will turn out as represented. Notwithstanding the large increase in clothing stores, the house of Noah Walker & Co. still continues to do a large and lucrative business. Those customers who have dealt with the firm for many years are loth to leave a place where they have been so cleverly treated. The stock this season is much larger than at the same period of any previous year. Suits of every description may be found here, and the most fastidious cannot help being pleased. Sack and frock suits, Prince Alberts, dress suits made of cloth, cassimere, cheviots, diagonal and corkscrew are among the few of the many styles to be found in this large and excellent assortment. Then there are overcoats of all descriptions to suit any buyer and every pocket. Boys' and children's clothing are made a specialty by this house, and mothers would do well to call on Noah Walker & Co. before making a selection elsewhere. Of underwear and gents' furnishings generally, an unsurpassed line of goods is offered. It comprises everything that the male heart can desire. A Christmas present, at once useful and serviceable, can be obtained at a very reasonable price. 165 and 167 West Baltimore street is a familiar establishment to the residents of the city of Baltimore, every one of whom are already aware of the high reputation of the firm occupying the building. To non-residents the above will be useful information, and it should not be disregarded."

Fever, Fever and Ague or Chills and Constipation, Headache, Dyspepsia and all Bilious affections promptly, speedily and effectively cured by using J. M. Laroque's Anti-Bilious Bitters. 25c. a package, or $1 a bottle. All druggists sell it. W. E. Thornton, Proprietor, Baltimore, Md. dec20 2w

A triple source of happiness:—a good business a contented mind and a bottle of Dr. Bull's Cough Syrup.

A MEAN OLD GENERAL ROUTED.—Old "General Debility" has been put to flight in Arkansas, with happy results. From Brinkley, from Webb City, and from Walnut Ridge, Messrs. P. R. Anderson, E. M. Taylor and F. S. Pinchbeck respectively, write that they were all afflicted with general debility, and received solid benefit from Brown's Iron Bitters. This is pleasant to know, not only for Arkansas people, but for all sections of the country where General Debility has counted victims by the thousand. For sale everywhere.

MR. GOUGH ON SILK HATS.—"It would be no violation of the commandment," said John B. Gough, "if a man were to fall down and worship the silk hat, for it is not made in the likeness of anything in heaven, or on earth, or in the waters which are under the earth." Besides it heats the head and causes the hair to fall off.—Parker's Hair Balsam will stop that and restore the original color to gray or faded hair. Not oily, not a dye, beneficial, deliciously perfumed. A perfect hair dressing. 50c. All druggists. 12-6-4w.

A SAFE REMEDY FOR CHILDREN. DuLac's "Swiss Balsam" is acknowledged to be the best and safest cough remedy that can be given to children, containing no morphine or opium. Perfectly harmless but powerful in its action. Nothing better in croup. Gives instant relief. Saved the lives of many little ones. Price 25 and 75 cents. Sold by George & Redden, Druggists, Denton. [12 20 2t

We say confidently to the weak, the nervous and debilitated, if you would have strength, vigor and cheerfulness, use J. M. Laroque's Anti-Bilious Bitters; it has given new life to hundreds and there is no reason why it should not care you. The price is low, 25 cents per package, or $1 a bottle. All druggists sell it. W. E. Thornton, proprietor, Baltimore, Md. 12-27-2t.

Day's Horse and Cattle Powder is one of the best remedies known for all interal diseases of the cow. In all cases of hoove, and scouring from eating too much green food, it acts admirable. Keep it on hand to offset the effects of the early spring grass. Price only twenty-five cents per package of one pound, full weight.

SAVED THE BABY'S LIFE.—Mrs. Eva Spooner, Glenn, Mich., says: "I gave my baby "Swiss Balsam" for croup, and I really believe it saved his life. I most heartily recommend it."

1885.

THE PHILADELPHIA TIMES

Aims to cover the whole field of progressive journalism. No subject is too great for it to discuss intelligently and without bias, and none so insignificant as to escape notice. It lays the world tributary to its wants, and everywhere its agents may be found, alert to gather the particulars of all passing events and send them by telegraph up to the last moment of going to press. It is a brief and abstract chronicle of the time and contains all that is worth knowing in the history of the world for the past twenty-four hours.

$1.00.

THE WEEKLY TIMES.

$1.00 PER YEAR.

The Largest, the Brightest and the Best.

A Newspaper for Every Home.

"THE WEEKLY TIMES" is foremost among the largest and best of the Family and General weekly newspapers published in the country, and it is now offered to single subscribers at One Dollar a year and an extra copy given with every club of 20. It is the most progressive journal of its class. Its aim is to be the newspaper of the people of the whole country; to meet every intelligent want in journalism, and to make it so cheap that all can enjoy its weekly visits.

"THE ANNALS OF THE WAR" have been one of the distinguishing features of "THE WEEKLY TIMES," and it is now imitated in that feature by many of the leading journals and periodicals of the country. The best writers from the active participants of the great struggle on both sides will continue their contributions to the unwritten history or the war in every number, and make the paper specially entertaining and instructive to the veterans of both the Blue and the Gray.

TERMS OF SUBSCRIPTION.

"THE WEEKLY TIMES" is mailed, postpaid, for One Dollar a year. Every club of 20 will be entitled to an extra copy. Address,

The Times,

TIMES BUILDING, PHILADA.

Chester River Steamboat Company.

FALL and WINTER SCHEDULE.

Until further notice the new iron Steamer

EMMA A. FORD

Will leave Chestertown every Monday, Wednesday and Friday at 8 o'clock, a. m., for Baltimore, stopping at Rolph's, Booker's, Quaker Neck, Grey's Inn, Queenstown, and Kent Island.

Returning, will leave Pier 7, Light St. Wharf, at 10 a. m., every Tuesday, Thursday and Saturday for the above landings.

☞Steamer will leave Queenstown for Baltimore at 10 a. m.

The Steamer

Corsica

Will leave Crumpton every Tuesday and Thursday at 3 p. m, and on Saturday at 1 p. m. for Baltimore, stopping at Spry's, Deep Landing, Round Top, Chestertown, Rolph's, Booker's, Quaker Neck and Centreville via Corsica Creek.

☞Will leave Centreville, (Larrimore's wharf), at 7 o'clock p. m. on Tuesday and at 5 o'clock p. m. on Saturday.

Returning, will leave Baltimore at midnight, making the above landings.

GEO. WARFIELD, President.

FOR SALE.

Two Houses and Five Building Lots in Denton, Apply at once to

J. W. BRYANT,
R. J. JUMP.
nov 29 3w Attorneys.

TAKE NOTICE.

All persons in Caroline county insured in the Montgomery Fire Insurance Company will find their receipts in the hands of the undersigned, agent for said company. EDWARD SAULSBURY,
12 27 tf Agent.

☞Job printing of all kinds neatly and promptly executed at this office. Send in your orders.

The Sun.

An Independent Newspaper of Democratic Principles, but not controlled by any set of Politicians or Manipulators; Devoted to Collecting and Publishing all the News of the Day in the most interesting shape and with the greatest possible Promptness, Accuracy and Impartiality; and to the Promotion of Democratic Ideas in the affairs of Government, Society and Industry.

Rates, by Mail, Postpaid

DAILY, per Year,	$6 00
DAILY, per Month,	50
SUNDAY, per Year,	1 00
DAILY & SUNDAY, per Year,	7 00
WEEKLY, per Year,	1 00

THE SUN, New York City.

IMPORTANT TO PARTIES WANTING TO BUY

DRY GOODS.

HAMILTON EASTER & SONS.

Nos. 199, 201 and 203 Baltimore St., BALTIMORE, MD.,

are Large Retailers, Jobbers and Importer of DRY GOODS. Their Stock embraces every class and description of goods that can be named under that head. They do not keep every article in Stock that, though low-priced, would be worthless to the buyer at any price. They have been in business under the firm of Hamilton Easter & Co. or Hamilton Easter & Sons for fifty-four years. They do business honestly and fairly. The price, in plain figures, is marked on every article. The most inexperienced buyer can deal with them and pay no more than any one else.

They show their Goods freely, but do not solicit or press any one to buy.

Will send samples when requested, on receiving plain instructions in regard to the Goods required—about the Price wanted, Colors preferred, &c..

Being Regular Importers and Large Purchasers, they are in a position to buy their Goods on the best terms, and consequently can sell their Goods at Prices much to the advantage of purchasers.

HAMILTON EASTER & SONS,
199, 201, 203 Baltimore St.
10 11 3m.

THE CENTURY

In 1885.

A GREAT ENTERPRISE.

PAPERS ON THE CIVIL WAR.

The important feature of the THE CENTURY MAGAZINE for the coming year—indeed, perhaps the most important ever undertaken by the magazine—will be a series of separate papers on the great battles of the War of the Union, written by general officers high in command upon both the Federal and the Confederate sides,—General Grant (who writes of Vicksburg, Shiloh, and other battles), Generals Longstreet, McClellan, Beauregard, Rosecrans, Hill, Admiral Porter, and others. The series opens in the November CENTURY with a graphically illustrated article on

THE BATTLE OF BULL RUN,

written by the Confederate general, G. T. Beauregard. Brief sketches, entitled "Recollections of a Private," papers chronicling special events, descriptions of various auxiliary branches of the service, etc., will supplement the more important series by the various generals.

A strict regard for accuracy will guide the preparation of the illustrations, for which THE CENTURY has at its disposal a very large quantity of photographs, drawings, portraits, maps, plans, etc., hitherto unused. The aim is to present in this series, not official reports, but command'g officers' accounts of their plans and operations,—interesting personal experiences which will record leading events of the war, and possess, at the same time, a historical value not easily to be calculated.

FICTION.

In this line THE CENTURY will maintain its prestige, and furnish the best stories by American writers that can be procured. In November begins

A NEW NOVEL BY W. D. HOWELLS,

Author of "Venetian Days," "A Modern Instance," etc. This story deals with the rise of an American business man. A novel by Henry James, a novelette by Grace Denio Litchfield, and short stories by "Uncle Remus," Frank R. Stockton, H. H. Boyesen, T. A. Janiver, H. H., Julian Hawthorne, and other equally well-known writers will appear at various times.

MISCELLANEOUS FEATURES.

Under this heading may be included a series of papers on the Cities of Italy by W. D. Howels, the illustrations being reproductions of etchings and drawings by Joseph Pennell; a series on

THE NEW NORTH-WEST,

being an interesting group of papers by E. V. Smalley, Lieut. Schwatka, Principal Grant (of Kingston, Ontario), and others, descriptive of little known regions; papers on French and American art,—sculpture and painting, with some exquisite illustrations; papers on

ASTRONOMY, ARCHITECTURE, AND HISTORY,

the first being by Professor Langley and others. Under Architecture are included more of Mrs. Van Rensselaer's articles on Churches, City and Country Houses, etc. Colonel George E. Waring, Jr., will describe

PROGRESS IN SANITARY DRAINING;

E. C. Stedman, Edmund Gosse, and others will furnish literary essays; George W. Cable will contribute in various ways; several papers on sport and adventure will soon be published, and

JOHN BURROUGHS

will write from time to time on outdoor subjects.

The readers of THE CENTURY may feel sure of keeping abreast of the times on leading subjects that may properly come within the province of a monthly magazine. Its circulation is now about 140,000 monthly, the November number exceeding that figure. Subscriptions should date from this number, beginning with the War Series and Mr. Howell's novel. Price $4.00 a year, 35 cents a number. All booksellers and news-dealers sell it and take subscriptions, or remittance may be made to the publishers.

A free specimen copy of THE CENTURY will be sent on request. Mention this paper.

THE CENTURY Co., New York, N. Y.

FENCE NOTICE.

This is to give notice, That twelve months from this date I shall discontinue all division or joint fences between my land and the lands of John Ahearn, senior, George W. Hignutt and Josiah Collins (or to whomsoever the land belongs on which said Josiah Collins lives at this date.)

ELIJAH HIGNUTT.

December 13, 1884. tf

HELP for working people. Send ten cents for postage, and we will mail you *free*, a royal, valuable sample box of goods that will put you in the way of making more money than you ever thought possible at any business. Capital not required. You can live at home and work in spare time only, or all the time. All of both sexes, of all ages, grandly successful. 50 cents to $5 easily earned every evening. That all who want work may test the business, we make this unparalleled offer: To all who are not satisfied we will send $1 to pay for the trouble of writing us. Full particulars, directions, &c., sent free. Immense pay absolutely sure for all who start at once. Don't delay. Address STINSON & CO., Portland, Maine. 12 20 tf

☞Job printing of every description executed at this office.

BROWN'S IRON BITTERS

PHYSICIANS AND DRUGGISTS RECOMMEND IT.

QUALITY, PURITY, NOT QUANTITY. On Every Bottle.

Trade Mark

THE BEST TONIC.

This medicine, combining Iron with pure vegetable tonics, quickly and completely Cures Dyspepsia, Indigestion, Weakness, Impure Blood, Malaria, Chills and Fevers, and Neuralgia.

It is an unfailing remedy for Diseases of the Kidneys and Liver.

It is invaluable for Diseases peculiar to Women, and all who lead sedentary lives.

It does not injure the teeth, cause headache, or produce constipation—*other Iron medicines do.*

It enriches and purifies the blood, stimulates the appetite, aids the assimilation of food, relieves Heartburn and Belching, and strengthens the muscles and nerves.

For Intermittent Fevers, Lassitude, Lack of Energy, &c., it has no equal.

☞The genuine has above trade mark and crossed red lines on wrapper. Take no other.

Made only by BROWN CHEMICAL CO., BALTIMORE, MD.

Dutch Bulbous Flowering Roots,

For immediate planting in the Garden or House.

HYACINTHS, TULIPS, CROCUS, NARCISSUS, CROWN IMPERIAL, ETC., Our own importation, from Holland direct

ALSO, FOR SALE:

Hyacinth Glasses, assorted colors, Crocus Pots, Window Boxes, Plain and Fancy Flower pots, all sizes and styles, Terra Cotta Vases and Statuary, Terra Cotta and Rustic Hanging Baskets, Flower Stands, Green House Syringes and Pumps, Pruning and Budding Knives, Pruning and Topping Shears, Etc. Horticultural Tools in Great Variety.

D. LANDRETH & SONS,

Nos. 21 and 23 South Sixth Street, between Chestnut and Market Streets,

PHILADELPHIA.

Catalogues, wholesale and retail, free upon application [10 25 tf.

X-MAS!

AMDURSKY,

THE JEWELER,

Now displays his beautiful and large stock of WATCHES, CLOCKS, JEWELRY,

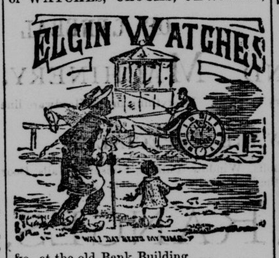

&c., at the old Bank Building.

SUPERB HOLIDAY GIFTS

for all. He has an Expert Watchmaker employed and guarantees the thorough repair of Watches, Clocks, &c. He has also

A Beautiful Stock of Musical Instruments.

11 22 tf

1885. THE SUN. 1885.

Daily, Except Sunday.

A. S. ABELL & Co., Publishers, Baltimore.

The Meeting of Congress, the Inauguration of President Cleveland, and the events likely to follow a change of administration at Washington, will be attended by many circumstances of more than ordinary interest, while in foreign politics the immediate future promises to be prolific of many striking occurrences. The industrial progress of the country will be marked by many incidents of interest, principal among which will be the Centennial Exhibition at New Orleans. Special correspondents of The Sun in every part of this country and Europe will keep its readers fully advised of what is going on in the world. It contains fresh and reliable news from every quarter—industrial, political, commercial, financial shipping and special market reports.

TERMS OF SUBSCRIPTION BY MAIL—Invariably CASH IN ADVANCE. Postage Free:

One year,	$6.00	One month,	.50
Six months,	3.00	Two weeks,	.25
Three months,	1.50	One week,	.13

Singe copies, by mail, 3 cents.

THE BALTO. WEEKLY SUN.

THE BEST FAMILY NEWSPAPER.

Trustworthy in all Things; an Epitome of the World's News; the Choicest Gems of Literature; Latest and Fullest Reliable Market Reports.

ONE DOLLAR A COPY FOR 12 MONTHS.

TERMS: Invariably cash in advance. Postage free to all subscribers in the United States and Canada. Address

A. S. ABELL & CO., Publishers,
dec13tf] Sun Iron B'd'g, Balto., Md.

PINE WOOD FOR SALE.

Orders left with Evitts & Holbrook for good pine wood will receive prompt attention. [12 13 tf

CATARRH

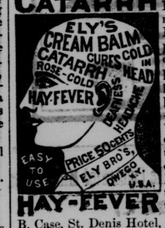

HAY-FEVER

For fifteen years I was greatly annoyed by Catarrh. It caused severe pain in my head, continual dropping into my air passages and offensive pleasant breath.—My sense of smell was much impaired. By a thorough use for six months of Ely's Cream Balm I have entirely overcome these troubles.—J. B. Case, St. Denis Hotel, New York City.

I suffered severe pain for years from catarrh; I lost sense of smell. Ely's Cream Balm has worked a miracle.—B. S. Halleys, Binghampton, N. Y.

A pure remedy. Give it a trial. Ely's Cream Balm causes no pain. Gives relief at once. A thorough treatment will cure.—Not a liquid. Not a Snuff. Apply into the nostrils. Price 50 cts at druggists; 60 cts by mail, registered. Sample bottle by mail 10 cts. Ely Brothers, Druggists, Oswego, N. Y. (10 15 4t

AGENTS, for lucrative, healthy and honorable permanent business apply to Wilmot Castle & Co., Rochester, N. Y. 12 13 4w

Make Life Brighter.

The dyspeptic's lot is not a happy one. Benson's Capcine Plaster is the remedy Price, 25 cents. 12 13 4t.

CONSUMPTION.

I have a positive remedy for the above disease; by its use thousands of cases of the worst kind and of long standing have been cured. Indeed, so strong is my faith in its efficacy, that I will send TWO BOTTLES FREE, together with a VALUABLE TREATISE on this disease to any sufferer. Give express and P. O. addr ss. DR. T. A. SLOCUM, 181 Pearl St., New York.

12 13 4t

IMPORTANT

ANNOUNCEMENT!

BY

THOMPSON, KERSEY & CO.,

Owing to the decease of our partner, Mr. Kersey, it becomes necessary to take an Inventory of Stock. In order to do this successfully we propose to unload our Mammoth Establishment of

DRYGOODS, CARPETS AND CLOTHING

AT A

GREAT SACRIFICE!

BARGAINS UNPRECEDENTED

NOW AT

THOMPSON, KERSEY AND CO.'S,

EASTON, MD.

GRAND

HOLIDAY DISPLAY

OF

Silver-Ware,

SILVER TEA-SETS, ICE PITCHERS,

Castors, Cake Baskets, Butter Dishes, Fruit Dishes, Sugar Dishes, Spoon Holders, Card Receivers, etc, etc., etc.

CUTLERY, KNIVES, FORKS AND SPOONS.

IMPORTED BREECH LOADING GUNS,

Pistols, Gunners' Outfits, Ammunition, etc.

THE NEW "GOLDEN SUN" FIRE-PLACE HEATERS

we are selling—AT COST—for cash down.

Cook and Heating Stoves

at reduced prices. Come and see us.

ROBES, BLANKETS, HORSE COVERS,

Sleigh Bells, Sleighs and Cutters, Skates; Harness etc.

A cordial invitation is extended to all to come and see us, examine our goods and get reduced prices.

SHANNAHAN AND WRIGHTSON,

Easton, Maryland.

BUY

OF

TOM COOPER,

AND GET A BARGAIN.

NOW'S THE TIME!

1826 ESTABLISHED 1826

WINTER.

OUR STOCK IS NOW COMPLETE FOR THE

WINTER SEASON!

We Have a Big Variety of

BOYS' SCHOOL SUITS

TO WHICH, AS ALSO TO OUR

GENERAL ASSORTMENT,

We would call attention, as well as to the fact that we offer our Goods at such Prices as will Prove Satisfactory to our Customers.

ALL OF OUR GOODS ARE PROPERLY SHRUNK BEFORE BEING MADE UP,

NOAH WALKER AND CO.,

165-167 W. BALTIMORE STREET,

Baltimore, Md.

©Maryland State Archives, msa_sc2939_scm3353-0216.jpg