msa_sc2940_scm11323-0189 copyright Maryland State Archives

THE EASTON GAZETTE.

VOL. 89, NO. 25. EASTON, MARYLAND, SATURDAY, JUNE 10, 1905. $1.00 PER YEAR

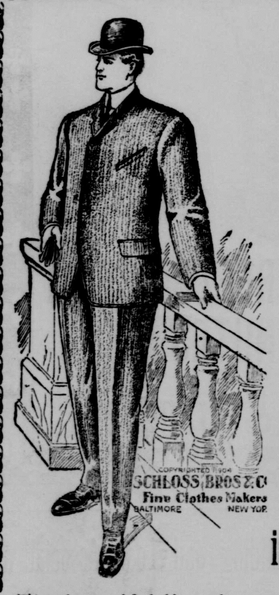

Our Spring Line of CLOTHING

is Exceptionally Worthy

The beautiful line that mark our clothes show character and highest taste. The fabrics themselves are rich and handsome and are all perfect fitting and long wearing.

Our Shoe Department has swelled to twice its original size, so that we can present

Sixty Styles of Fine Shoes

for men and boys, of such popular brands as Ralston Health, Crossett, Excelsior and All American in vici kid, cadet calf, patents, tans, Russian calf, cordovans, velours, buckskin, WHITE CANVAS and gun metal calfs. Distinctive and comfort giving. Remember this is the longest line on the peninsula.

Thirty Styles of Straw Hats

Straw Hats of the latest vogue. EMERY SHIRTS, a larger line than ever—nuff said. Neckwear in 300 styles, Underwear in 12 styles, Socks, Belts, Collars.

C. B. JUMP.

LOCAL SNAPSHOTS OF NEWS,

AS TAKEN BY THE GAZETTE REPORTERS.

Some Items of Interest to all Our Readers Old and Young, Rich and Poor, Here and Elsewhere.

Commencement next week.

Farmers well pleased with the weather

Can be heard but not seen—the town clock

Democratic primaries today. Indications are that it will be squally.

Rev. George L. Ott, formerly priest at SS. Peter and Paul's church, Easton, is ill in Newark, N. J.

Rev. Dr. Graham preached the sermon at the dedication of the M. P. Church in Fawn Grove, Pa., on Sunday.

The graduating Class of the Easton High School was pleasantly entertained by Prof. and Mrs. Handy on Tuesday evening.

Rev. E. P. Perry, of Wicomico county, officiated at Calvary M. P. Church last Sunday in the absence of Rev. Dr. Graham.

Robert L. Kemp has sold the "Middleton" farm near Matthews, Md., 80 acres, to Clarence H. Swan for $3900.

Don't fail to make arrangements to go to the Garden party at Ratcliffe next Thursday afternoon or evening. The attractions are to be immense.

Philip H. Hopkins and Herbert B. Elliott were elected presiding officers of Miller Lodge, I. O. O. F., on Tuesday night for the next six months.

The streets of Easton are being rapidly improved under the direction of Bailiff Wroten, and he says it is costing the town nothing more than in previous years.

Mrs. E. H. Roe has sold a farm near Lewistown for $5350 for which she paid $4500 in February, an increase of $850. The steady gain in the value of Talbot real estate is very gratifying.

By advertisement in the Gazette, the Easton National Bank announces the declaration of its usual semi-annual dividend of 6 per cent. This will disburse $12,000 to the stockholders.

The late Mrs. Louis Jones's will leaves all her property to her son, Louis Winchester Jones, at the age of 25; if he die before that age. to her husband. It was drawn up on March 29 last at Saranac Lake, N. Y.

Ross Ferguson has successfully moved the main building of M. B. Nichols' Railroad avenue property to the site selected for it on North street. It will be occupied by W. O. Merrick, station agent of the D. & C. Rwy.

In the climate and crop report issued for the week of June 5, 1905, by the Maryland state weather service the observer for Talbot county reports: "wheat headed and filling nicely; pastures good; corn looks well; much fruit falling."

Commencing Sunday, June 11th, 1905, there will be a Sunday train to Ocean City leaving Easton at 11 22 a. m. Fare for the trip, from Easton, good for the day only, $1.25. Returning the train leaves Ocean City at 5.00 p. m.

The county commissioners on Tuesday accepted the extension of New Bridge road, near Easton, as laid down by Frank M. Willis, George C. Moore and Robert R. Butler, and constructed by Preston B. Spring, John M. Elliott and A. A. Hathaway.

Miss Lydia Caulk, of McDaniel, died suddenly Wednesday morning at her home near McDaniel, of asthma, aged about 45 years. She was the sister of County Commissioner James H. Caulk, Charles R. Caulk, of McDaniel, and Joseph O. Caulk, of Baltimore.

Rural mail carriers report the following number of pieces delivered and collected in May: Charles E. Ball, 7321; John E. Ball, 3680; Victor V. Camper, 3104; Robert M. Coulby, 4087. The receipts of the postoffice in May were $797.58. an increase of $102.64 over May, 1904.

U. G. Ross has begun work tearing down the old residence on the corner of Dover and Hanson streets belonging to L. S. Fleckenstein. A portion of the house will be moved to the rear of the lot facing on Hanson street. A handsome new home will be erected on the corner lot for Mr. Fleckenstein

The Crocodiles are making arrangements to take their annual outing to Ocean City. This select body of saurians stir up the road between Easton and Ocean City when they decide to move. Especially after taking on the Salisbury contingent in their special car do they become wide awake. The Crocodiles are dormant all the year except during their annual jollity to the swimming pond Atlantic.

Owens & Sisco, architects of Baltimore, were in Easton on Tuesday before the Board of School Commissioners and were given the contract for building the new Primary School at St. Michaels. The old building was condemned, as several cases of malignant disease had been traced to its walls. The new building will be two stories high, contain four large, airy rooms, have two stairways and large hall and when completed will represent a cost of over $5,000.

The Proprietors of Hotel Avon, Easton, have issued a very attractive booklet containing views of their summer hotel, the Windsor, at Belmar New Jersey. This hotel is directly on ocean, in the famous Long Branch section of the Jersey coast, direct by train from the cities. Five cent trolley fares will take guests from the Windsor to Spring Lake, Ocean Grove, Asbury Park and Long Branch. Mr. Brown is a genial host and brings his guests back for a repeated dose of his hospitality. The Avon and Windsor are both handsomely illustrated in the booklet, and it is hoped both hotels will flourish under the one management.

How easy it is to depreciate the thing one has to buy and appreciate the thing one has to sell, was exemplified recently when the Gazette man was asked by a well-to-do farmer to accept one dollar for five years' subscription and an advertisement charged at $1 50. The farmer considered his dollar valuable enough to cancel what we considered a $6.50 service. When it was suggested that eggs or poultry might come in for a part of the payment, the editor was refused on the ground that the poultry all brought fancy prices and that the eggs on the farm were sold at one dollar a dozen. We soon felt one dollar richer and many dollars wiser.

WILL BE A DELIGHTFUL AFFAIR.

Lawn Party at Ratcliffe Next Thursday for Benefit of Mercantile Library.

The Lawn Party at Ratcliffe on next Thursday is the town talk. Those ladies and gentlemen engaged in the affair are:

Chairman of committees—Mrs. A. A. Hathaway.

Associate chairman—Miss Florence Dixon.

Mrs. Joseph Wright, ice cream tables; Mrs. Frank Adkins, candy tables; Mrs Torricelli, lunch tables; Miss Lucy Covey, cake tables; Miss Minnie Wrightson and Miss Kate Elliott, lemonade tables; Mrs. Spence, Gypsy Encampment and children's games; Mr. James Dixon and Mr. Hughlett Henry, admission; Mr. Pardee, transportation; Mr. John McDaniel, treasurer and superintendent of supplies.

Among those on the reception committee are the following names: General and Mrs. Joseph B. Seth, Dr. McCready, Rev. Wm. E. Henry, Mrs. Jas. Bateman, Mr. and Mrs. Preston B. Spring, Mr. and Mrs. John M. Elliott, Colonel Jas. C. Mullikin, Mr. Thomas Bartlett, Mr. George Bartlett, Mr. Wilson M. Tylor.

For the Gypsy Encampment will be six fortune tellers, one of these the seventh daughter of the seventh son; also two palmists, a trained dog and a Gypsy Band.

There will be an aggregation of the prettiest gypsy girls that have ever encamped in Talbot county. There will be a foot race at 5 o'clock p. m. and a mule race at 7.

Transfers of Real Estate.

Eastern Shore Transport Company to Addison E. Mullikin; deed of trust.

Wm. Ricketts and wife to Marianna Benson. trustee; the "Elberton" farm, near St. Michaels, containing 55 acres; $5000.

Mrs. Edward H. Roe and husband to Simon Eberhard, of Nebraska; farm in Chapel district adjoining lands of M. Harvey Wooters and others; $2000 and assumption of mortgage of $3050.

Eleanor A. Goldsborough to Thomas E. Thomas; lot of woodland on the Hayland-Longwoods road; $5, etc.

Eleanor A. Goldsborough to Wordsworth Y. Beaven; the above property.

Buy a Whirlwind Cutter and Shredder for your silo at 5-27-6t
PEERLESS MACHIINE SHOPS.

Editors, as a rule, are no better than their subscribers. Editors try to beat each other about as often as subscribers try to beat them. Live and let live is a principle few find it easy to learn.

If You are Wavering

Between Us and the Other Fellow,

Between widely conflicting claims of newest, best and smartest, and substantial reliability for your Spring Toggery—we ask the simple favor of a scrutinizing examination of our

Kirchbaum and Peck Hand Made Clothes

They are abreast of the fashion down to the minutest detail and embody the most advanced ideas in the fashioning of ready-to-wear garments.

DOUGLAS SHOES

are still in the lead—more sold than any two other shoes at the price. They have a world-wide reputation for fit and wearing qualities.

ECLIPSE SHIRTS

are in a class to themselves! For perfection in fit, exclusiveness in design, smartness in finish they have no peer.

Men's Fixings, we have them and would like to supply your needs.

J. R. JARRELL CO.

Beginning June 1st this store will close at 7 p. m.

In the Orphans' Court.

Samuel W. Bratt and Daniel Baker, executors Samuel Bratt, filed report of sales.

Sarah A. Stitchberry, executrix Wm. G. Stitchberry, filed inventory; order for sale.

Annie E. Townsend, administratrix Samuel Townsend, filed inventory; order for sale.

Louis Jones, executor, filed will of his late wife and was granted letters testamentary; filed approved bond for $300.

Wm. H. Myers, Jr., administrator Lucy Myers, filed account debts sperate, first and final account of administration and distribution.

Don't fail to see J. E. Shannahan's Clothing. Suits $2 to $10; will save you enough to buy your Shoes.

Everything in season at Dal Stoops' Grocery. Best fresh bread a specialty. 1f

$25.00 WORTH $ 50.00.
$50.00 WORTH $ 75.00.
$75.00 WORTH $100.00.

WHY IS IT?

You can buy horses, mares and mules at King's for less money than elsewhere. One reason is. he sells more horses than all the dealers in Baltimore combined. Another reason is. while our horse and mule business is the largest of any in Baltimore City. (stabling capacity 600 head and continuously receiving consignments from the breeders all over America.) it is only one branch of this immense business. We carry in stock 1000 vehicles of every kind, of which a large selection is suitable for country use, at lowest factory prices. The final reason is, we are THE LARGEST COMBINED HORSE AND MULE DEALERS, LIVERYMEN, WAGON, CARRIAGE AND HARNESS MANUFACTURERS IN THE WORLD.

PRIVATE SALES EVERY DAY
6 A. M. TO 6 P. M.

AUCTION SALES
MONDAYS, WEDNESDAYS and FRIDAYS
10.30 A. M. TO 12.30 P. M.

Throughout the year, and to which 95 per cent. of the private persons send their stock, to be sold for whatever is offered. Country trade solicited, our reference is everybody. Any conductor will direct you to us, as all cars pass King's corner. Our address is 4-6-8 10-12-14 16-17-19-114-123 and 125 N. High street, through to 805-807-809 810-811-812-813-814 and 815 E. Fayette Street.

JAMES KING, JAMES KING & CO. } Props.
BALTIMORE, MD., U. S. A.

Its the volume of business we do where we get our results.
2.25-6m **This means small profits.**

P. E. DIOCESAN CONVENTION

IN SESSION AT SNOW HILL THIS WEEK.

Bishop Adams Presides—Dean Rich Re-Elected Secretary—Condensed Report of the Proceedings.

The 37th annual convention of the Diocese of Easton was opened at Snow Hill on Tuesday of this week, with Right Rev. Wm. F. Adams, Bishop of the Diocese, presiding. The Diocese consists of the nine Eastern Shore counties. There are 38 incorporated parishes and congregations, which are entitled to be represented in the convention by one clerical and one lay delegate. In these parishes there are about 3,000 communicants, with church property valued at $350,000.

Rev. Edward R. Rich, of Easton, was made secretary of the convention.

The opening session of the convention began at 10.30 o'clock, with morning prayer and the ordination of Rev. J. Wilson Sutton to the priesthood. It was a very interesting ceremony, and the church was packed until there was hardly standing room.

Monday night there was a sermon by Rev. H. G. England, followed by the usual service. During the service a class of five was confirmed by Bishop Adams

At the afternoon session the following committees were appointed:

State of the Church—Revs. Ware, Edson, Martin, Messrs. William H. Adkins, Joshua Wrightson.

Episcopal Fund — Rev. Denroche, Messrs. Wetherell, Coudon, Cannon.

Parochial Contribution—Rev. Coale, Messrs. Valliant, W. H. Gibson, Judge Seth, Colonel Muse.

On Accounts—Messrs. Collins, Muse, Polk.

Elections—Messrs. Showell, Walter, Goldsborough.

Rights of Clergymen—Revs. Steele, Williams, Greene.

Rev. Dr. Wm. G. McCready was re-elected registrar of the Diocese.

Little other than routine business came before the convention.

The next session will be held in Christ church, Easton, beginning June 5, 1906.

A TELLING RECORD.

Dr. McCready Completes His First Year as Rector of Christ Church.

Last Sunday was a most interesting day at Christ Church, it being the completion of Dr. Wm. George McCready's first year as rector The church was entirely filled and many had to be content with standing in the rear of the church and in the aisles. Dr. McCready was given a most flattering reception after the conclusion of the services. The church was very tastefully trimmed with flowers and the choir, under the direction of the choirmaster, Alfred L. Tharp, rendered special music for the occasion. Dr. McCready's sermon was chiefly on the line of the church's progress during the past year. During the past year the church had only lost one communicant by death. And in that time he had taken in 31 communicants and baptized 12 persons. During the past year the Sunday school roll had been doubled, and now numbers 90 scholars. The church now has a membership of 210, all good, active workers. During the past year a chapter of the Brotherhood of St. Andrew has been organized, with about 20 young men; also the rector's guild, composed of 35 young ladies.

Advertised Letters.

David Crampton,
Isabel Easton,
Rev. Hartzell,
W. M. Heiberger,
Miss Isabella Johnson,
Miss Josiefean Lornson,
S. A. Merrill,
J. J. Nichols,
Samuel Writeson,
C. W. Wood.

JOSEPH H. WHITE, P. M.

An Unsatisfactory Piano.

If you have a piano that is not satisfactory you can have it exchanged for a new Weaver Piano. Ask the manufacturers, or their nearest agent, for a proposition for an exchange.

WEAVER ORGAN & PIANO CO.
Manufacturers, York, Pa.

The cheapest line of Dinner, Tea and Toilet Sets ever in Easton are at
5-20-tf J. E. SHANNAHAN'S.

Buy a Whirlwind Cutter and Shredder for your silo at
PEERLESS MACHINE SHOPS.

An Important Caution.

The authorities at Washington have issued some regulations worth having in mind in regard to persons taking mail out of the postoffice other than their own. As all persons are liable to make mistakes in getting mail matter in wrong boxes, this new regulation requires people to examine their mail before leaving the office, and should they find a piece not addressed to them they must return it at once or be liable to a fine of $200. That it is a fault of the postmaster makes no difference. The too common practice of opening such letters and then writing on the envelope "opened by mistake" and dropping them back into the postoffice won't go any longer.

Notice to Threshermen.

Great stock of all kinds of Machine Supplies, Leather, Gum, and Gandy Beltings, Packing Belt Lacers, Belt Dressing hard rubber Suction Hose, Injectors, Oil Pumps, Brass Globe, Angle and Check Valves, and Lubricators and Machine Teeth Get ready now. Prices low. 6-10-3t.

SHANNAHAN & WRIGHTSON HDW. CO.

Ratcliffe Manor Garden Party

Thursday, June 15,

4 to 10 p. m.

(If stormy, the next day.)
Round trip in Bus 25 c. Admission 10c.
Children under 14 years free.

The Proceeds will be given to the Mercantile Library.

Refreshments will be served and a hearty welcome is extended to the public generally.

Plenty of Music, and Games for the Children.