

ANOTHER GREAT EXHIBITION CLOSES!!!

THOUSANDS VISIT THE GROUNDS AND SEE THE SIGHTS.

THE HON. LLOYD LOWNDES ATTENDS

Best Exhibit of Stock and Poultry Seen For Several Years. Household Dept. A Bower of Beauty.

MANY ATTRACTIONS AND GOOD RACING, ETC HON. JOHN E. HURST PRESENT.

The Tenth Annual Fair of the Talbot County Fair Association was opened Tuesday morning. The day was bright and beautiful cool enough to make the sun pleasant and warm enough to make the shade desirable, just the kind of a day to cause everyone to want to go to the Fair, and the crowds showed that most everyone went.

The recent hard rains had allayed the dust almost completely, and yet the grounds were not the least muddy or soft. Every attraction was running to its fullest capacity and general good humor prevailed. The management had arranged for many special attractions during the four days of the Fair, and Tuesday, the first day, was made a feature, the admission for adults being half price and children accompanied by parents admitted free. This was the means of drawing an immense crowd.

Throughout the grounds are to be found the usual attractions of such exhibitions, but the catch-penny schemes and gambling devices were conspicuous by their absence. The crowds in attendance which were remarkable for a first day, were not composed of Talbot county people only, but special trains on the Baltimore, Chesapeake and Atlantic, and the Delaware and Chesapeake railroads brought many from all parts of the State and Delaware.



In all the departments the large number of exhibits was noticed particularly in the main department, which occupied the entire end of the large exhibition building. This department probably attracted the greatest attention of [illegible] building.

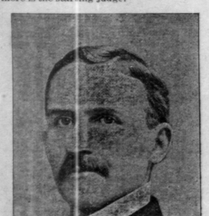
In round numbers over $600 will be paid out by the Association in premiums to be distributed among 200 awards. In division B, Cattle, John C. Bartlett, superintendent, the entries were unusually large, there being about eighty. Mr. Frank A. Lovelock, of Salem, Va., an expert judge of cattle told the GAZETTE reporter that the entries in this department were among the finest he has seen at any county fair. He judged all the stock, excepting horses.

The bicycle races came off at twelve o'clock there being but two events. In the first race, which was a half mile open, class A, Wm. A. Moorse, of Federalsburg, Robt. H. Carr, Jr., and W. W. Carr, both of Baltimore, were the starters. The race was won by Robert H. Carr in 1.22, W. W. Carr coming in second.

In the second event, 2 mile Handicap, class A, these riders started: Wm. A. Moorse, Federalsburg (50 yards), Robert H. Carr, Baltimore, John W. Stowell, Federalsburg, (scratch), H. B. Messenger, Federalsburg, (30 yards). Robert H. Carr won in 5.34½, J. W. Stowell coming in second and H B. Messenger third.

In the second event W. W. Carr, Baltimore and H. W. Messenger, Federalsburg, collided on the last lap and both were thrown violently to the ground. Mr. Carr was badly hurt but medical assistance relieved him to some extent. George W. Duncan, of Easton, broke the half mile track record which was held by Elmer Davis, Baltimore, making the run in 1.05⅘ which beats Davis's time by 3⅘ seconds.

Col. Robert Hough, at one time secretary of the Talbot Fair Association, and later secretary of the Pimlico Driving Club of Baltimore is the starting judge.



HON. LLOYD LOWNDES,
Republican Nominee for Governor, who attended the Fair Wednesday.

Hon. Lloyd Lowndes, Republican nominee for Governor, arrived in Talbot on Tuesday and was entertained by his relative, Dr. Charles Lowndes, of Sunnyside, who brought him to the fair on Wednesday. The Governor-elect (present indications make the term eminently fitting) paid his compliments to Easton and the county in the highest terms of satisfaction, and was surprised that we had such thriving business houses, such prosperous farmers, such elegant homes, such a peaceful and contented people, such placid and broad waters white with the sails of commerce or joyous with the merry laugh or song of the pleasure seekers in skiff or canoe.

It has been fifteen years since he was on the Eastern Shore and while he had a fair idea of its advantages and always thought that Talbot must be the "garden spot" he had never so forcibly realized it.

The fair was one which elicited words of praise and favorable comment from Mr. Lowndes. He was especially interested in the agricultural display, viewing the mammoth corn stalks with admiration, noting the huge punkins, the immense ears of corn which Kansas or Illinois would be proud of. He did not overlook the display of agricultural machinery and asked numerous questions relative to it.

His interest in the exhibit of horses, cows and sheep was very pronounced, and to have been with him one would have thought politics was farther removed from his mind than most other subjects.

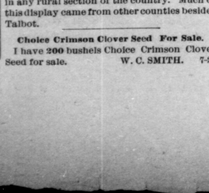
Once in a while some one ventured a leading question on the views of the gentleman regarding some of the topics of the day, but he refrained from becoming enthused with the spirit of political argument, though every one could see that he was brim full of it for no manner was strenuously holding back his impulses to tell hungry seekers after political truth just what he thought.

Mr. Lowndes never lost sight of the people, the humblest received the same courteous attention and kindly smile that would have been given to those of high rank. This proves his innate character and marks him a man fit to be chosen to represent the State as Governor. A man in touch with the people, and one whom they can approach, and at the same time feel that he was not above listening to them.

Among the visitors Wednesday that attracted great attention were the Lowndes twins, Lloyd Lowndes, Jr., and Richard T. Lowndes. They met with a number of people and elicited much favorable comment

It was thought by some that Mr. Lowndes would make a speech when escorted to the grand stand, but in this they were disappointed, as he said he intended to make no speeches till the campaign opens. He left Easton on the 7 o'clock train by way of Claiborne Wednesday evening.

The second day of the Talbot county fair was a great one, far exceeding expectations in point of crowds and general attractions. The exhibition building was more packed than ever. A number of exhibits were brought during the day.



On Thursday, which was the biggest day of all in point of crowds, was also the best day in general attractions, racing, etc. The railroads brought nearly thirty car loads of people from Baltimore and up the peninsula. Thursday was also Queen Anne's day, there being several hundred prominent citizens of that county in attendance.

Mr. John E. Hurst, democratic candidate for governor, and his associates on the State ticket, with a large party of friends, arrived on the 11.45 train on Thursday and spent the afternoon at the fair, where they were introduced to a large party of democrats. They returned to Baltimore the same evening.

No mention is made of the races in this report. Those who are interested in them long ago learned the result, and would not now appreciate reading the same thing.

On Friday the rainy weather put a stop to much of the demonstrations and only a comparative few people were at the grounds at all. This closed the 10th annual fair, which is undoubtedly one of the most successful ever held.

The Household Exhibit.

In the household department, the rendezvous for the housewife and children was more than usually attractive this year in its collections of jellies, cakes, breads, preserves, butter and various home-made articles, but the fine arts division attracted the most interested attention. The side walls and tables were crowded with art work from pencil, brush, jackknife, hammer, needle and scroll-saw in varied and endless form as displayed in the crayon portrait, oil painting, wood carving, hammered brass, &c.

The display of cut flowers and potted plants was perhaps equal to any ever exhibited here, handsome begonias, palms, cacta orange tree and hundreds of other interesting specimens. The judges in the household department awarded over 300 first premiums and nearly 100 second premiums. One of the judges, who is an expert on canned goods, jellies, conserves, &c., who lives out of the county, told THE GAZETTE reporter that he never saw a finer display of household goods in any rural section of the country. Much of this display came from other counties besides Talbot.

Choice Crimson Clover Seed For Sale.

I have 200 bushels Choice Crimson Clover Seed for sale. W. C. SMITH. 7-30

The School Exhibit.

The school exhibit on the second floor of the building was quite extensive and excited much attention. The display by the pupils of the different high schools of the county in drawing, pen and pencil and industrial work was the best ever seen in this department, although the schools have been exhibiting for the past four years.

Professor Chaplain, the superintendent, was untiring in his efforts to have a well-arranged display, and his experience, added to good judgment, admirably succeeded.



The Carriage Exhibit.

Among all the special exhibits by firms manufacturing and doing business in Easton, the carriage exhibit was one of the most pleasant. There were but two exhibitors, James A. Spence and Shannahan & Wrightson Hardware Co. Mr. Spence had seven different vehicles, the best of which was a piano box buggy of his own manufacture throughout, and which was regarded as the best of its kind ever exhibited at the Fair. Besides this he had a neat little speed cart, a pretty quartered oak dayton of his own make, an extension top surry, a banner road wagon and a New York buckboard. This latter is the first of its kind ever exhibited in Talbot, and attracted such universal attention that it was sold almost before it got to the grounds. Mr. Wilfred Bateman was the purchaser.

Shannahan & Wrightson Hdw. Co., had a number of buggies and road carts, one of which was geared to a large wooden horse, which was extremely life-like. Other carriages were exhibited, but were not in the carriage house with the general exhibit.



Shannahan & Wrightson Hwd. Co.

This enterprising and progressive firm, as usual, had enough implements and machinery on the grounds to entertain the farmer as long as he desired to remain. Their exhibit was the largest made in their line, and larger this year than last and of much wider scope. Besides the immense display of machinery, their exhibit of bicycles is the largest and most comprehensive seen in the county Taken as a whole the exhibit was one of the most interesting features of the fair, and was in itself a complete repository.

The Premium List.

The following list of first premiums have been awarded as far as can be ascertained up to the hour of going to press:

HOME MADE CANDIES.

Best Chocolate drops, Miss Ida B. Goldsborough, 4 competitors.
Cream Walnuts and Dates, Mrs. N. F. Aldridge, 9 competitors.
Cream Almonds, Miss Grace Ball, 3 competitors.
Mint Drops, Louisa Adams, 7 competitors.
Orange Drops, Nellie Wrightson, 3 competitors.
Caramels, Pauline Adams, 13 competitors.
Cream Almonds by girl under 14, Annabel Ball, 2 competitors, also for Orange Drops, 3 competitors.
Caramels, Drs. E. R. Trippe, 4 competitors.

ZEPHYR WORK.

Carriage Afghan, Mrs. Baldwin, 4 competitors.
Same for children, Mrs. E. R. Trippe, 2 competitors.
Shawl, Miss Mary Plum, 3 competitors.
Slippers, Miss Haukinson, New Jersey, 5 competitors.
Robe, Mrs. E. T. Benson, 2 competitors.
For best article of other design in this class Miss Nannie Sparks took first premium with eight competitors.

CROCHET IN COTTON, THREAD OR SILK.

Infants' sack, Mrs. E. R. Trippe, 2 competitors.
" socks, Mrs. Thomas Jenkins, 5 competitors.
Fancy Tidy, Mrs. Bissell, New Jersey, 4 competitors.
Toilet Set, Miss Sheppard, Va. 2 competitors
Tatting, same lady, no competition.
Table Mat, Bertha Reiser, 4 competitors.
Edging, M. P. Gibson, 2 competitors.
Stockings, Mrs. A. J. Rathell, 3 competitors
Bed Spread, Lyda P. Benson, 3 competitors.
Mittens, Mrs. E. T. Benson, 3 competitors.
Pillow Shams, Mrs. Aikenhead, 2 competitors.
Other designs, Mrs. F. B. Adkins, 2 competitors.

PLAIN MADE WORK.

Chemise, Miss Sheppard, Va.
Drawers, Miss Lucy Hitch, 3 competitors.
Leggings, Mrs. A. B. Willard.
Bedquilt (cotton) Annie E. Fletcher, 9 competitors.
Bedquilt (woolen) Mrs. Hedge Thompson, 3 competitors.
Needle work by lady over 70 years, Mrs. Hitch, Salisbury, 3 competitors.

FINE ARTS.

Display Oil Paintings, Miss Nannie Cox, 4 competitors.
Landscape, H. Anna Powell, 9 competitors.
Marine, C. S. Marshall, 2 competitors.
Flowers, H. Anna Powell, 7 competitors.
Heads, Miss Moran, (Wash) 6 competitors.
Animals, Miss Nannie Cox, 4 competitors.
Other designs, Miss Nannie Cox, 13 competitors.
Flowers on china, Mrs. Elswald, (Preston) 3 competitors.
Display painting in water colors, Nannie R. Sparks, 2 competitors.
Water colors, Fannie Hollyday, 3 competitors.
Painting on wood, silk, velvet, plush, brass, plaque, blotter, handkerchief, Miss Moran, 12 competitors.
Painting on glass, Miss Sparks, 2 competitors.
Painted tile (display), Miss Huukenson, N.J.
Painted china (display), Miss Powell, 3 competitors.
Painted shells (display), Miss Haukenson, 2 competitors.
Painted scarf, Mrs. Elswald, 2 competitors.
Painted cravat case, May E. Plum.
Etching on linen, indelible ink, Miss Moran.
Kensington painting, Mrs. W. W. Spence.
Crayon portrait, Mrs. E. M. Caulk, 5 competitors.
Hammered brass, Capt. Hedge Thompson.
Jardinier, H. Anna Powell.
Royal Worcester, H. Anna Powell.
Chocolate Pot, H. Anna Powell.
Other designs, E. M. Caulk, 8 competitors.

WORK BY CHILDREN UNDER 14 YEARS.

Hand carving, Christie Lachmar.
Crochet work, Miss Rose, N. J.
Pop corn, George R. Roberts.
Scarf, Kate S. Elliott.
Child's play harness, Lester Ball.
Outline scarf, Mabel M. Rose.
Tray cloth, May Soulsby.

HOUSEHOLD.

Two lbs. butter, Mrs. M. T. Goldsborough.
Jar salted butter, Mrs. S. D. Caulk.
Five lbs. lard, Mrs. Lloyd, 9 competitors.
Wheat bread, Mrs. F. C. Goldsboro', 18 "
Brown bread, Mrs. Lloyd, 4 competitors.
Biscuit, Mrs. C. F. O'Day, 12 "
Rolls 12), Mrs. F. C. Goldsboro', 15 "
Pocketbook rolls, Fannibel Walker, 12 "
Biscuit by girls, Annabell Ball, 2 "
Rolls " " " "
Fruit cake, Mrs. John M. Wilson, 3 "
Black fruit cake, M. P. Gibson.
Pound cake, Mrs. F. R. Ball, 3 "
Sponge " " " " 3 "
Jelly " Sally Sinclair, 2 "
Cup " Mrs. Hedge Thompson, 4 "
Angels' food, Mrs. Elswald (Preston) 3 "
Lemon cake, Mrs. A. J. Rathell, 4 "
Cocoanut cake, " " " 2 "
Gold " R. F. Horney.
English walnut cake, Julia B. Dixon.
Spice cake, Julia B. Dixon, 4 "
Chocolate cake, Miss Hickman, 2 "
Jumbles, Mrs. Gervis Hall, 6 "
Soft ginger cake, Mrs. J. E. Willey, 2 "
Hard " A. B. Skinner, 4 "
Orange cake, Mrs. M. T. Goldsborough, 2 "
Green peach pie, Miss Amy E. Plumb, 4 "
" apple " " " 4 "
Dried " " Mrs. Hedge Thompson.
Grape pie, Miss A. L. Chilton, 2 "
Tarts " " " "
Lemon custard, Mrs. H. Thompson, 11 "
Apple " " " "



White potato pudding, Mrs. F R. Ball.
Sweet " " " A.J. Rathell, 4 "
Cup custard, Mrs. Goldsborough, 3 "
Dried apples, L. S. Fleckenstein, 3 "
" peaches, " " "
" pears, " " "
" green corn, Miss Chilton, 3 "
Peach conserves, Miss Annie Rathell, 4 "
Apple " Mrs. J. A. Johnson.
Conserved cherries, Miss A .E. Rathell.
" blackberries, Miss A. L. Hubbard, 2 "
" apricots, Miss Annie Rathell.
" pears, Mrs. J. A. Johnson, 4 "
" strawberries, Miss A. E. Rathell.
" watermelon rind, " " 3 "
" green tomatoes, " "
" pine apple, " "
" gooseberries, " "
" plums, Mrs. John P. Horney, 3 "
" citron, Miss Amy L. Hubbard, 3 "
Canned white peaches, Mrs. Aldridge, 10 "
" yellow " Mrs. L.S. Brenneman, 7 "
" pears, Mrs. John P. Horney, 7 "
" " (1895), Mrs. L.S. Brenneman, 12 "
" white peaches (1895), Mrs. John P. Horney, 7 competitors.
Canned yellow peaches (1895), Mrs. C. L. Wright, 11 competitors.
Canned quinces (1895), Mrs. Hedge Thompson, 6 competitors.
Canned blackberries (1895), Mrs. J. B. Harrington, 6 competitors.
Canned cherries (1895), Mrs. Wm. R. Martin, 3 competitors.
Canned cherries (old), Mrs. Wm. R. Martin, 3 competitors.
Canned plums (1895), Mrs. L. B. Baldwin, 4 competitors.
Canned apples (1895), Miss Ethel Harper, 6 competitors.
Canned apples (old), Mrs. Harrington, 5 competitors.
Canned apricots (old), Mrs. Harrington.
" " (1895) Mrs. R. A. Harrison.
" strawberries (1895,) Mrs. Gervis Hall, 4 competitors.
Canned whortleberries (1895)), Miss Fannibel Walker, 8 competitors.
Canned raspberries (1895), Miss A. L. Chilton., 5 competitors.
Canned green apples, Mrs. Hedge Thompson, 4 competitors.
Canned tomatoes, Mrs. J. A. Johnson, 4 "
" (whole), Miss Lida P. Benson, 11 competitors.
Canned beans, Mrs. Harrington, 4 "



Canned corn, Miss Chilton, 3 "
" soup vegetables, Mrs. Ed. Lloyd, 5 "
Brandied peaches, Mrs. Aldridge, 3 "
Walnut catsup, Mrs. Ed. Lloyd, 5 "
Tomato " " C. H. Gibson, 10 "
Cider vinegar, John C. Bartlett, 9 "
Hard soap, Mrs. Gervis Hall, 9 "
Fancy " " Hedge Thompson, 2 "
Soft " " Gervis Hall, 3 "
Pickled cantaloupe mangoes, Mrs. R. A. Harrison, 3 competitors.
Pickled peach mangoes, Mrs. Hedge Thompson, 5 competitors.
Pickled pepper mangoes, Miss Chilton, 2 competitors.
Pickled peppers (whole), Mrs. Harrington, 2 competitors.
Pickled martynias, Miss Chilton, 4 "
Pickled chowchow, Mrs. J. B. Willey, 7 "
Whole pickles, mixed, Miss Chilton, 5 "
Cut " " 8 "
Cucumber pickles, Mrs. C. H. Gibson, 4 "
Green tomato pickles, Miss Chilton, 2 "
Red " " Mrs. Ed. Lloyd, 2 "
Walnut " Mrs. E. R. Trippe, 4 "
Spiced pears, Mrs. M. T. Goldsboro', 11 "
" apples, " " " 5 "
" crabapples, " " " 3 "
" damsons, " F. H. Johnston, 12 "
" plums, " Mary L. Goldsboro', 5 "
" peaches, " A. J. Rathell, 10 "
" cherries, " Wm. R. Martin, 3 "
" cantaloupes, Mrs. Harrington, 8 "
Spiced citron, Mrs. Gervis Hall, 4 competitors.
Spiced grapes, Miss Chilton, 6 competitors.
Spiced quinces, Mrs. F. H. Johnston, 2 competitors.
Spiced water melon, Miss Edith Harper, 8 competitors.
Spiced plum apple, Mrs. Harrington.
Spiced figs, Mrs. M. T. Goldsborough, 2 competitors.
Spiced onions, Mrs. Harrington, 2 competitors.
Spiced tomatoes, Mrs. F. H. Johnson, 2 competitors.
Apple butter, Mrs. Gervis Hall, 4 competitors.



Peach butter, Mrs. J. A. Johnson, 3 comp.
Lemon butter, Mrs. L. S. Brenneman, 7 competitors.
Grape butter, Mrs. Harrington.
Blackberry butter, Mrs. R. Harper, 3 com.
Tomato butter, Mrs. A. J. Wilson, 3 com.
Plum butter, Mrs. R. A. Harrison, 6 comp.
Peach jam, Mrs. McK. Goldsborough, 5 competitors.
Quince jam, Mrs. J. A. Johnson, 4 comp.
Pear Jam, Mrs. C. F. Balch, 7 comp.
Blackberry jam, Mrs. J. A. Johnson, 6 comp.
Currant jam, Mrs. Harrington, 3 comp.
Strawberry jam, Mrs. F. H. Johnson, 6 comp.
Raspberry jam, Mrs. McK Goldsborough, 6 competitors.
Grape jam, Mrs. R. F. Horney, 5 comp.
Gooseberry jam, Mrs. Gervis Hall, 3 comp.



Pineapple jam, Mrs. M. T. Goldsborough, 2 competitors.
Apple jam, Mrs. J. C. Earle, 5 competitors.
Plum jam, Mrs. R. A. Harrison, 3 comp.
Fig jam, Mrs. J. A. Johnson.
Apple marmalade, Mrs. Gervis Hall, 3 comp.
Peach " Mrs. Lachmar, 5 comp.
Quince " Mrs. Harrington, 3 comp.
Orange " Mrs. C. F. Balch.
Pear " Mrs. F. H. Johnson, 2 comp.
Peach leather, Mrs. A. J. Johnson, 3 comp.
Apple preserves, Mrs. C. F. O'Day, 7 comp.
White peach preserves, Mrs. Gervis Hall, 6 competitors.
Yellow peach preserves, Miss Amy E. Plum, 10 comp.
Cantaloupe preserves, Mrs. Alfred J. Wilson, 4 competitors.
Cherry preserves, Mrs. A. Rathell, 3 comp.
Raspberry " Miss A. L. Chilton, 2 comp.
Whortleberrry preserves, Mrs. F. H. Johnson, 2 comp.
Gooseberry preserves, Miss Ethel Harper, 4 competitors.
Wild goose plum preserves, Miss Chilton, 2 competitors.
Quince preserves, Mrs. F. H. Johnson, 4 com.
Pear " Mrs. E. Woodall, 12 comp.
Plum " " McK. Goldsdorough, 7 competitors.
Citron preserves, Mrs. J. P. Horney, 4 com.
Pineapple " " A. J. Wilson, 2 com.
Fig " " " " 2 "
Blackberry " " " " 6 "
Currant " Miss Chilton, 4 comp.
Damson " Mrs. L. B. Baldwin, 4 com.
Crab apple " " Gervis Hall, 8 comp.
Ripe tomato " " A. J. Wilson, 5 comp.
Green " " C. F. O'Day.
Strawberry " " J. Bateman, 13 comp.
Grape " " E. H. Lachmar, 5 com.
Water melon rind preserves, Mrs. C. L. Wright, 4 comp.
Crab apple jelly, Mrs. S. E. Whitman, 12 competitors.
Quince jelly, Mrs. Gervis Hall, 3 comp.
Pear jelly, Mrs. F. C. Goldsborough.
Plum " " E. Woodall, 9 comp.
Blackberry jelly, Mrs. R. A. Harrison. 10 competitors.
Strawberry jelly, Miss Amy E. Plumb, 4 competitors.



Grape jelly, Mrs. E. Woodall, 19 comp
Cherry " " J. E. Willey.
Currant " " F. H. Johnston, 5 "
Gooseberry jelly, Mrs. Gervis Hall, 4 comp.
Peach jelly, Mrs. John L. Price, 8 comp.
Fox grape jelly, Mrs. Gervis Hall, 2 "
Damson " " F. H. Johnston, 5 "
Domestic wine, Mrs. Hedge Thompson. 20 competitors.

TALBOT TEACHERS MEET.

The Session At The Easton High School This Week. Good Attendance.

The teachers of Talbot county have been in session this week at the High School, preparatory to their labors which begin next week. They have been lectured to daily by Prof. Chaplain, chiefly upon the subject of the Theory and practice of Teaching. The Prof. is thorough and his lectures are received with a great deal of pleasure from the teachers. English is his forte, especially and through his constant and persistent efforts with the teachers for years, have the schools been worked to a high plane of excellence.

In addition to this, there have been instructions in object drawing by Miss Mussey of Washington, who is so favorably known to the teachers of this county, having attended their institutes for several summers.

Miss Saulsbury of Ridgely has given valuable hints on dress reform and physical training. There have been about sixty teachers in attendance, nearly the full representation of the county.

Prof. Lang, of the Trappe High School, has had charge of the Normal school in Easton for colored teachers, and also favored the institute with some of his special and inimitable talks on literature.

Miss Daisy Welby has resigned her position as 1st Asst. at the High School, which necessitates a reappointment from the Board.

Dr. Hardcastle, the principal, has returned from Europe ready for vigorous work. The prospects for a brilliant year at the High School are flattering.

A BRILLIANT REOPENING.

Calvary M. P. Church, Beautifully Remodeled, Opens Its Doors To Admiring Crowds.

Sunday was a great day at Calvary M. P. Church, when after being closed for two months, was reopened with special services, special sneakers and music. There were preaching services in the morning and evening, and in the afternoon a song service by the Sunday School and orchestra.

At the morning service Dr. F. T. Tagg, a former pastor of this church; and now editor of the "Methodist Protestant" preached an interesting sermon, and in the evening Rev. W. S. Phillips, of St. Michaels M. P. Church, delivered an excellent sermon.

The improvements have been before noted in this paper. Dr. Tagg said, in concluding his sermon, that he regarded the new church as the most magnificent square church in the State. The improvements just made will cost something over $1000, nearly that sum of which was raised Sunday.

SOMEWHAT PERSONAL.

The Names of Visitors Here and a Other Points.

The ladies of the Mite Society of Ebenezer M. E. Church of Easton will serve dinner and supper during the next term of the circuit court, for the benefit of the society.

THE GAZETTE office has been honored this week with calls from Governor (to be) Lloyd Lowndes, Col. R. P. H. Staub of Baltimore, Hon. Geo. M. Russum, of Caroline county, Editor Abbott of the Annapolis Capital, and distinguished citizens of Talbot.

Mr. and Mrs. Wilson M. Tylor are taking a tour in northern New York, will be gone two weeks.

Mr. James F. Harinett, who has been spending the last month at Atlantic City and Philadelphia, has returned home.

WE TAKE THE RISK, and don't ask any one to take our word for it that

Dr. Deane's Dyspepsia Pills

are dyspepsia, indigestion, habitual constipation, and sick headache. We want to send you a free sample. Then you can tell whether you want to buy them or not. Address

DR. J. A. DEANE CO.,
Kingston, New York.

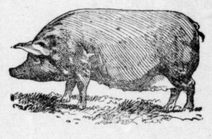
They are for sale at all druggists, 25 cents.

Awarded 1st Premium.

Some Excellent Prize Winning Specimens.

PEN SKETCHES OF STOCK

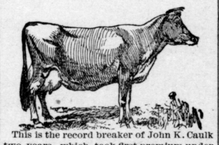
And Poultry Drawn by A Special Artist Best Display In These Departments Seen For Several Years, Etc.



Fine specimen belonging to Dr. Lowndes. He was generally in a recumbent position, but arose with dignity to have his picture taken.



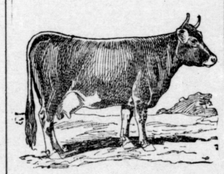
This is the handsome young animal 3 years of Geo. C. Moore, which captured first premium with other competition.



This is the record breaker of John K. Caulk two years, which took first premium under Jersey cows with seven competitors.



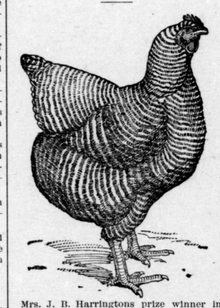
The above is a young Holstein and belongs to M. T. G. Earle. She took first premium in her grade.



This beautiful dairy cow, 3 years, took first premium, and belongs to Miss Amy Plum.



Took first premium for heavy weight. Exhibited by M. W. Thomas, Camden, Del.



Mrs. J. B. Harringtons prize winner in white Plymouth fowl.



Dr. John C. Earle's prize winner.



F. C. Goldsborough's prize winner.



G. F. Kinnemon's prize winner.

8 solid hours at the great Atlantic Ocean. M. E. Church Excursion goes September 11th. Get ready.

For Sale.

100 bushels of Crimson Clover Seed for sale at $2.00 and upwards per. bushel.
L. S. FLECKINSTEIN.

A PRETTY WEDDING AT ST MICHAELS.

Miss Sadie F. Vaillant and Rev. J. Wm. Chesley, United in Marriage Last Tuesday.

A pretty and unique wedding took place at Christ P. E. Church, St Michaels, Tuesday morning, Sept. 4, at 7.30 o'clock. It was that of Miss Sadie F. Vaillant of St. Michaels and Rev. J. Wm. Chesley of Mechanicstown, Md. The church was handsomely decorated with cut flowers, potted plants and palms. Nothing could have been more exquisitely simple and beautiful than the solemn ceremony of the prayer book performed by Rev. George W. Hinkle. The bride charmingly gowned in white, was led to the altar by her brother Mr. E. S. Vaillant of Church Hill, Md. The groom met them at the chancel steps where the espousal took place, he then led his bride to the chancel rail where they received the benediction and took the holy communion. Rev. Chas. E. Buck of Georgetown and Rev. Ernest McGell of Sparrows Point were also in the chancel, and assisted in the ceremony. Miss Berenice George played the wedding march, and Miss Lizzie Miller and Mr. Ernest Vaillant sang the wedding hymn. After the ceremony the bridal party proceeded to "Fairview," where Mrs. Jas. Vaillant entertained them at an elegant breakfast. Mr. and Mrs. Chesley then left admidst hearty congratulations and best wishes for Mechanicstown, their future home.

In leaving St. Michaels Miss Sadie leaves vacant a place in the church and in society that none can fill. Her many lovely traits of disposition, her sterling worth and true nobility of character have won for her the friendship and esteem of the entire parish where in the church and sunday school she has been an indefatigable worker for many years; but more especially is she beloved by the poor and humble of St. Michaels to whom she has been a faithful friend. Mr. Chesley is well known in this county as he was rector for six years at Tunis Mills where he has many friends. It is needless to speak of his popularity, since he has been rector of his present parish for twenty years. May God's blessing rest upon them. W.

THE SOUTHERN RAILWAY.

For The Cotton States And International Exposition, Atlanta, Ga.

The Southern Railway operates nearly five thousand miles of road in eight of the Southern States and its lines enter Atlanta Ga., from five different points of the compass. Washington D. C., is the Northern or Eastern terminus of one of its lines, which is operated in connection with the Pennsylvania Railroad "the standard railroad of America," between New York through Philadelphia, Baltimore, Washington, D. C., Lynchburg and Danville, Va., Greensboro and Charlotte N. C., Spartanburg and Greenville, S. C., Atlanta, Ga., Montgomery and Mobile, Ala., and New Orleans, with connection at Salisbury for Asheville, Hot Springs, Knoxville and Chattanooga, at Charlotte for Columbia, Augusta, Savannah and Jacksonville, and at Atlanta for Birmingham, Memphis, Macon and Southern Georgia. Solid vestibuled limited trains, with through day coaches, Pullman Drawing-room Sleepers and Dining-cars. Time between Washington and Atlanta, eighteen hours, without change of cars of any class.

The Southern Railway is the only line which enters and lands passengers in the Exposition Grounds, and no effort or expense has been spared by the management in the improvement of its roadbed, increasing the number of its coaches and inaugurating its own dining car service preparatory to handling expeditiously and comfortably the heavy travel to and from Atlanta during the Cotton States and International Exposition, which opens September 18 and closes December 31, 1895.

On Tuesdays and Thursdays, from September 17 to December 24, inclusive, excursion tickets will be sold from Washington, D. C., to Atlanta, Ga., at $14, good for return 10 days from date of sale.

Excursion tickets will be sold every day from September 16 until December 15, inclusive, from Washington at $19.25, good for return 20 days from date of sale, and excursion tickets for the entire Exposition season with final limit of January 7th, 1896, will be sold from September 16 until December 15, inclusive, $30.25.

Map folders furnished and Pullman Sleeping Car reservations made upon application.

J. M. BEALL,
District Passenger Agent,
32 South Third Street,
Philadelphia, Pa.

8-31-3m

I'm going. So am I. That is what we hear all around about the cheap excursion to Ocean City next Wednesday. 75 cents.

CECIL COUNTY FAIR AT ELKTON.

Reduced Rates via Philadelphia, Wilmington And Baltimore Railroad.

The success which has attended this exhibition during previous years should arouse sufficient enthusiasm to draw even a larger gathering this year than ever before. The management encouraged by the great success of last season, has again offered every inducemant to both the exhibitor and visitor Many new and live attractions have been gathered for the programme, such as trick horses, balloon ascensions, and parachute drops. These are in addition to the running and trotting races, which are, as usual, the chief enlivenment of the occassion.

For the accommodation of visitors to the fair the Philadelphia, Wilmington and Baltimore Railroad will sell excursion tickets from many points on its divisions and sub divisions at greatly reduced rates, which will include admission to the grounds. Fair days include September 10, 11, 12 and 13, and tickets will be sold on those days, good to return until the 14th. A special train will leave Elkton for Wilmington 6.02 p. m. on September 11, 12, 13.

N. Y. Central And Hudson Railroad.

Only 4-track railroad in the world.

All through trains arrive at and depart from Grand Central Station 4th Ave and 42nd St., New York.

Seventeen superbly equipped passenger trains leave New York daily for the North and West.

Trains for Albany, Utica, Rochester, Buffalo and Niagara.

Trains for Adirondack Mountains, Montreal and Thousand Islands.

Trains for Saratoga, Lake George.

For scenic beauty and superb equipment, this road stands without a parallel in America.

Tourists and travelers should avail themselves of this route. Send for information to

GEO. H. DANIELS, Gen. Pass Agt.
tf Grand Central Station, New York.

In a recent letter to the Manufacturers Mr. W. F. Benjamin, editor of the Spectator, Rushford, N. Y. says: "It may be a pleasure to you to know the high esteem in which Chamberlain's medicines are held by the people of your own state, where they must be best known. An aunt of mine, who resides at Dexter, Iowa, was about to visit me a few years since, and before leaving home wrote me, asking if they were sold here, stating if they were not she would bring a quantity with her, as she did not like to be without them." The medicines referred to are Chamberlain's Cough Remedy Remedy, famous for its cures of colds and croup; Chamberlain's Pain Balm for rheumatism, lame back, pains in the side and chest, Chamberlain's Colic Cholera and Diarrœa Remedy for bowel complaints. These medicines have been in constant use in Iowa for almost a quarter of a century. The people have learned that they are articles of great worth and merit, and unequaled by any other. They are for sale here by H. Roberts druggist, Easton, A. D. Harrison, St. Michaels, J. F. Sisk, Cordova.

The Oyster Season.

The oyster season for tongmen opened Monday, September 2d. The reports gleaned from those familiar with the situation are of a favorable nature as to the growth made by oysters during the closed season. The oystermen are preparing for the season by getting their canoes and rakes in order, and the rush for the beds is likely to be a lively one on the very first day. The "weighing" and "dredging" season opens Oct. 1st and 15th respectively.

The North-bound Tourist.

This community sends out more tourists every summer than any other section of the Eastern Shore of Maryland, and of all the inviting resorts there are none so famous and popular as are those of New York State, which include the Catskills, Adirondacks, Saratoga, Watkins, Geneva, Thousand Islands, Hudson River and hundreds of attractive points, all of which are reached by the great New York Central and Hudson River Railroad, the only 4-track road in the world. If you travel at all take in the best. For particulars address

GEO. H. DANIELS, G. P. A.,
tf Grand Central Station, New York.

People's Party Ticket.

The People's Party of Talbot got together on Thursday at the Court House and nominated a county ticket. The nominees are as follows: House of Delegates, J. O. Dickinson, Frank H. Wills, A. T. Warner. County Commissioners, Willis Flowers, Thos. B. Baker, Samuel Griffin. Judges Orphans' Court, Jas. P. Reese, Wm. A. Pratt. Ezekiel Corkran.—Sheriff, D. A. Cook. No nomination for Surveyor and States' Attorney.

From all accounts Chamberlain's Cough Remedy is a Godsend to the afflicted. There is no advertisement about this; we feel just like saying it.—The Democrat, Carrollton, Ky. For sale by H. Roberts, Easton, A. D, Harrison, St. Michaels, J. F. Sisk, Cordova.

8 solid hours at the great Atlantic Ocean. M. E. Church Excursion goes September 11. 75 cents round trip.

Proceeds of Art Loan Exhibition.

Mrs. Bateman, chairman of the Executive Committee of the Art Loan Exhibition, has handed the Treasurer of the Mercantile Library a check for $100—the net proceeds of the exhibition. All bills against the Library have been paid in full, and the Library is now free from debt.

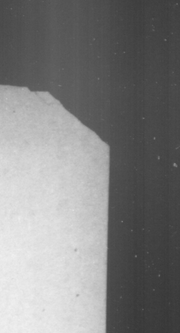
CLOSING OUT TIME HAS COME.

Summer Goods at greatly reduced prices. Some at COST, and others at LESS than COST.

We want to clean house, so look out for BARGAINS in Clothing, Shoes, Hats.

J. J. WRIGHT.

SAMUEL PATCHETT & SON.



Preparations to Move

while a new store room is being built for our use, renders it necessary for us to make great reductions in our large stock of

Handsome Furniture!!

To this end we have reduced our already low prices to a still lower figure. We can