The Easton Gazette.

SATURDAY. - - - OCTOBER 21, 1893.

LOCAL AND OTHER ITEMS.

—Elegant line school jackets for Misses just opened at M. B. Nichols.

—Siegel & Co., for your Shoes, they have a Big Stock to select from.

Lane's Family Medicine Moves the Bowels each day. Most people need to use it

—The handsomest line of 50c all wool dress goods in Easton at M. B. Nichols.

—Siegel & Co., are in it for Lowest Prices in Easton.

We desire to call the attention of our readers to the new advertisement of George F. Sloan & Bro., 414 Light St. Wharf, Baltimore, Md. They are one of the oldest firms in the City; have always paid special attention to Country business; know what is required, and propose to give good goods at very low prices. We suggest that you get their prices before buying. 29ap4t3tf.

You can save money by buying your ready made clothing of M. B. Nichols.

Travelers Take Notice.—When you come to Easton, or leave the town simply enquire for Cook's buss, always in attendance at the trains and boats. You will be guaranteed polite and careful attention. Avoid the clamorings and pullings of the bussmen. Cook will wait on you in a gentlemanly manner.

—For Overcoats go to Siegel & Co., and see the bargains.

—Look at Siegel & Co.'s Oil Cloths, all widths, new patterns.

Stove Colloquy.—Good morning Friend Best, how are you? Oh, I am all right Friend Derby; Benny, the stove doctor has fixed me up. Is that so. Well, I'll go and see him; I am very shackling in my inner parts.

—Don't fail to visit Siegel & Co.'s Clothing Department before buying. It will pay you.

For Rent.—Desirable office rooms, either single or communicating, on first floor, central location, will be rented immediately, also

Large barn, stables and carriage house, in Easton will be rented cheap to a good tenant. Apply to WILSON M. TYLOR.

—We are offering bargains in Ladies' Coats and Wraps at Siegel & Co.'s

This Dream had its Opposite.

I had a dream the other night when everything was still,
I thought I saw our old stove go rolling down the hill;
When I awoke and went down stairs, allayed were all my fears,
The same old stove was good as new, the one we've had for years.
This is the key to the mystery,
Benny, who makes a specialty of repairing stoves, had been there. 9sept3m

—Go to Siegel & Co.'s for your Boots. You can save money.

Bucklen's Arnica Salve.

The best Salve in the world for Cuts, Bruises, Sores, Ulcers, Salt Rheum, Fever Sores, Tetter, Chapped Hands, Chilblains, Corns, and all Skin Eruptions, and positively cures Piles, or no pay required. It is guaranteed to give perfect satisfaction, or money refunded. Price 25 cents per box. For sale by J. C. Henry & Bro

—See our line of fifty cent Dress Novelties before purchasing. B. P. Cox.

—Domestic Dress Pattern all the latest, at D. Siegel & Co.'s

Harvest Excursion.—The next and last Harvest Excursion will be October 10th, over the Great Rock Island Route, to all points in Kansas, Nebraska, Colorado, Indian Territory and Texas. Go on this excursion and see the new land occupied, or select your point in Kansas Colorado or Texas where you want to buy a piece of land for a home. One fare for the round trip over The Great Rock Island Route.

Ask ticket agent for particulars.

JOHN SEBASTIAN, Gen'l Pass. Ag't.

A $20.00 Bible Reward.—The publishers of the BANNER MONTHLY, in their issue for October offer the following reward:

We will give $20.00 in gold to the person telling us which is the shortest chapter in the New Testament (not the New Revision) by October 20th, 1893. Should 2 or more correct answers be received the reward will be divided, as stated in the MONTHLY. The money will be forwarded to the winner October 25, 1893. Persons trying for the reward must send 10 cents in silver (no postage stamps taken) with their answer, for which they will receive the November MONTHLY, in which the name and address of the winner of the reward and the correct answer will be published, and quite a number of other nice rewards will be offered. This may be worth $20.00; cut it out and try for the reward. Address BANNER PUB. Co, Glen Rock, Pa.

—Dress Goods way down at Siegel & Co.'s

—Save money by buying your carpets of tf B. P. Cox.

For Sale.—A set of nine volumes, comprising the works of Alexandre Dumos. The books are handsomely illustrated, cloth bound and in perfect condition. Were bought last June for $12, purchaser having reed them will sell for $5 cash. Books have been left in care of S. E. Shannahan. this office where they can be seen. tf

$50 A YEAR FOR LIFE.

Substantial Rewards For Those Whose Answers are Correct.

A man once entered a prison where was confined a condemned criminal. On making a request to be conducted into the presence of the doomed man, the visitor was informed that none but relatives were permitted to see the prisoner. The visitor said: "Brothers and sisters have I none but the man's (the prisoner's) father is my father's son."

He was at once taken to the prisoner. Now what relation was the prisoner to the visitor?

The Agriculturist Publishing Company will give $50 a year for life to the person sending the first correct answer. $5 00 to the second, third, $2 50; fourth, $1.00; fifth, $ 50, and over 10,000 rewards, consisting of pianos, organs, ladies and gents gold and silver watches, silver services, diamond rings etc.

To the person sending the last correct ans. will be given a high-toned piano, to the next to the last a beautiful organ, and the next 5, 000 will receive valuable prizes of silverware, &c.

RULES.—(1) All answers must be sent by mail and bear postmark no later than Dec. 31 1893. (2) There will be no charge whatever to enter this competition, but all who compete are expected to send one dollar for six months, subscription to either THE LADIES, HOME MAGAZINE or THE CANADIAN AGRICULTURIST—Two of the choicest illustrated periodicals of the day. (3) All prize winners will be expected to assist us in extending our circulation. (4) The first correct answer received (senders postmark taken in all cases as date of receipt, so as to give every one an equal chance no matter where he or she may reside), will ecure the first prize, the second, the next prize, and so on.

THE AGRICULTURIST is an old established concern and possesses ample means to enable it to carry out all its promises. (Send for printed list of former prize winners.)

JUDGES.—The following well known gentlemen have concented to act as judges and will see that the prizes are fairly awarded: Commodore Calcutt (proprietor Calcutta Line of Steamers), Peterborough, and Mr. W Robertson, President Times Printing Company, Peterborough. Register all money letters. Address, AGRICULTURIST PUB. Co. (Ltd), Peterborough, Canada.

—Visit Siegel & Co.'s Department and look at their Ladies' $2.00 Strictly Hand made Shoes. Every pair sold with a guarantee.

—Our stock of Children's Clothing is prettier and cheaper than we ever had tf B. P. Cox.

The Lowest Rate of the Year to Chicago via Pennsylvania Railroad.

A FURTHER REDUCTION IN FARE FOR THE COACH EXCURSIONS.

The rapidly approaching termination of the Columbian Exposition and the enormous travel now directing itself to Chicago prompt the Pennsylvania Railroad Company to still further reduce its round trip rate on the popular World's Fair Coach Excursions. The rate from Philadelphia will be $17, and a proportionate reduction from other points along the main line and branches. These rates apply only to special trains leaving on September 28th, October 2d and an additional one just arranged for October 6th. The tickets will as before, be good for return passage within ten days on trains leaving Chicago at 3.15 and 11.30 P. M.

The rate has now reached the lowest possible point, and is in the means of almost every one, which end the railroad company has long been endeavoring to attain. Early application for tickets is urged, in view of the increased demand which will undoubtedly follow this latest announcement.

The service for this travel will be maintained at the same standard for which the Pennsylvania Railroad Company is justly world-wide famous.

Three Pretty Weddings.—At Trinity Cathedral on Tuesday evening, a most delightful wedding took place. The contracting parties being Miss Katie Golt and Mr. Milton Soulsby, both of this town. The church, beautiful at all times, was made doubly so by large quantities of lovely flowers and ever green, so tastefully arranged as to give a most resplendent effect to the whole church. The young couple, being very popular in Easton, attracted an immense crowd to the wedding. Indeed the church was literally packed. With Miss Josie Dawson at the organ, beautifully rendering Mendelsshon's march the wedding party entered the church. It was very pretty and a picture not soon to be forgotten. The bride was met at the altar by the groom and was given away by her father. The Rev. A. R. Walker performed the ceremony. The marriage was in the English style, now so much used. Walter Elliott was best man. The ushers were Wallace Heather, Frank White and Leonidas Leonard.

After the ceremony the bridal party slowly left the church, followed by the good wishes of all, but by none more than by the GAZETTE representative.

Miss Emily J. Faulkner of New York and Mr. T. Clark Mason of this town were married at Glen Cove, N. Y., on Tuesday last, Oct. 17 at 8.30 a. m. The wedding was a surprise to many, but none the less a delightful surprise. Mrs. Mason is well known in Easton as a very modest and lovable young woman, and has a host of friends and relatives who extend their congratulation most heartily. Mr. Mason is one of our most promising young business men and is known for his ability and energy in conducting the large furnishing house of John Mason & Co. The GAZETTE wishes to add its congratulations with the hundreds already received.

Miss Annie E. Brenneman of Easton and Mr. Harry Stewart of Philadelphia were united in marriage at Calvary M. P. Church last Wednesday evening by the Rev. J. M. Sheridan. The church had been decorated profusely by the loving hands of the many kind friends of the bride and groom. Prof. Brandts Buys was at the organ and displayed his skill in rendering the wedding march. He played in a beautiful manner Mendelssohn's March; Bridal Choir; and several selections on which he should be complimented. The ceremony was impressive and lovely and attended by hundreds of people. The bride wore a traveling dress of light blue cloth, The groom was dressed in the conventional black. The bride is well known in Easton and is loved for her sweet and beautiful disposition and besides she has a face no less attractive. Mr. Stewart was formerly a resident of Talbot, but for the past few years he has been a successful merchant in Philadelphia. May joy and happiness ever be theirs.

Another Deep Well.—Mr. J. H. K. Shannahan has just completed another deep artisian well at Crisfield this week. This is the second well he has sunk there and obtained water this time at the depth of 1030 feet. The well is a ten inch well and flows an enormous quantity of water. Mr. Shannahan is the only man who has ever been successful in Crisfield, hundreds of attempts have been made but none succeeded. His first well there is 1000 feet deep and flows more water in an hour than Easton would use in a day.

Religious Notes.—Calvary M. P. Church Preaching Sunday by the Pastor 11 a. m, and 7.30 p. m. Morning subject, Christian Steadfastness. Evening Subject, The Accepted time. Revival services in the evening. Public invited.

Rev. W. E. Avery has returned from Chicago and will fill his pulpit tomorrow both morning and evening. He will preach in the morning on Elijah Disheartened"—In the evening, Peter in Chains.

M. B. Nichols will have a grand Cloak Opening for three days, beginning Saturday, Oct. 28th and continuing until Tuesday evening, Oct. 31st. Over five hundred wraps to select from. At this opening we will display fine seal skin wraps as high as $200 each, and will have wraps all prices and all sizes; everybody can be fitted on this occasion. We have now in stock a magnificent line of Ladies' and Children's wraps from $1.50 to $25 each.

10-14-3t

Public Business.—Orphans' Court met on Tuesday.

James H. Leonard, executor Thos. W. Nichols presented inventory of real estate and lists of debts sperate, order passed for the sale of real estate.

The release of Mary A Jump to the devisees of John W. Jump, heretofore filed was examined and ordered to be recorded.

The court passed an order authorizing Jas, and Archibald Spencer, admr's of Edward Spencer to deposit in the Talbot Savings Bank of Easton, $172.75, in full of the distributive share of Wm. C. Spencer.

The Election Judges Appointed.—Messrs. J. Harold Wheeler, James H. Willis and William A. Pratt, the supervisors of election for Talbot county have appointed Judges of Election, Ballot clerks, and Recording clerks as follows:

EASTON DISTRICT.

1st Precinct, Easton:—Judges, Thomas C. Nicols, Wm. H. Withgott, James H. McNeal. Ballot clerks, Chas. G. Wright, Millard F. Colburn. Recording clerks, John Y. Todd, Samuel J. Moore.

2d Precinct, Easton:—Judges, Wm. L. Hubbard, Frank C. Mason, Lewis Buffett. Ballot clerks, Oliver H. Henry, E. J. Biery. Recording clerks, Robert A. Morris, W. M. Tylor.

3d Precinct, Tunis Mills:—Judges, Lewis W. Trail, Frank Todd, James M. Cowgill. Ballot clerks, James B. Stephens, James J. Peregoy. Recording clerks, James B. Griffith, John A. Hissey.

ST. MICHAELS DISTRICT.

1st Precinct, St. Michaels:—Judges, Silas F. Lewis, Harmon K. George, Edward Harrison. Ballot Clerks, John Barnes, Edward Fairbank. Recording Clerks, Samuel H. Willey, Robert S. Dodson.

2d Precinct, Broad Creek Neck:—Judges, A. C. Mortimer, S. Bruff Edgar, Thomas E. Grace. Ballot Clerks, S. Clay Camper, James H. Sutton. Recording Clerks, Robert Haddaway, Robert G. Cooper.

3d Precinct, Royal Oak:—Judges, Jos. R. Benson, R. H. Clough, A. McC. Moore. Ballot Clerks, Joseph H. Newnam, Wm. T. Harris. Recording Clerks, T. Smith Cox, J. A. M. Denny.

TRAPPE DISTRICT.

1st Precinct, Trappe:—Judges, Wm. H. Merrick, John H. Craig, Charles F. Mullikin. Ballot Clerks, Isaac Bryan, A. D. Carroll. Recording Clerks, Charles F. Willis, George B. Tarbutton.

2d Precinct, Oxford:—Judges, Samuel H. Bridges, John G. Korb, William P. Benson. Ballot Clerks, Frank C. Robertson, Thomas B. Stewart. Recording clerks, Richard T. Anthony, George M. Tuil.

CHAPEL DISTRICT.

Cordova:—Judges, Charles H. Rose, James A. Gannon, A. H. Samist. Ballot clerks, John W. Anthoey, Albert W. Samist. Recording clerks, Thomas Hopkins, Jr., John G. Brown.

BAY HUNDRED DISTRICT.

1st Precinct, Wittman:—Judges, John Cockey, Benj. F. Sherwood, John W. Porter. Ballot clerks, Albert Lowe, Samuel A Fairbank. Recording clerks, J. M. S. Senger, N. H. W. Porter.

2nd Precinct, Tilghman's Island:—Judges, Joseph E. Fairbank, John W. Gibson, John T. Harrison. Ballot clerks, Wm. J. Jackson, Charles G. Davis. Recording clerks, James B. Gibson, Thomas W. Haddaway.

Electric Bitters.

This remedy is becoming so well knows and so popular as to need no special mention. All who have used Electric Bitters sing the same song of praise.—A purer medicine does not exist and it is guaranteed to do all that is claimed. Electric Bitters will cure all diseases of the Liver and Kidneys, will remove Pimples, Boils, Salt Rheum and other affections caused by impure blood.—Will drive Malaria from the system and prevent as well as cure all Malarial Fevers.—For cure of Headache, Constipation and Indigestion try Electric Bitters.—Entire satisfaction guaranteed or money refunded.—Price 50c. and $1.00 per bottle at J. C. Henry's Drug Store. tf

—Get your winter flannels and blankets of B. P. Cox. tf

—D. Siegel & Co., give their customers a copy of the Domestic Fashion Review worth 50c. 1t

ITEMS FROM AROUND THE COUNTY.

Gossip From Various Points Collected by Faithful Reporters.

ST. MICHAELS.

Rev. W. Sherman Philips preached to a large and attentive audience last Sunday morning and evening. Tomorrow morning he will take for his text "Pure Hearts;" in the evening will take for his subject, Mother, the first of a series of sermons on Mother, Home and Heaven. All are cordially invited.

"Gosh," in last Saturday's issue says that I'm a grumbler, that I grumbled because Miss Baker did not get the scholarship at the Western Maryland college, and that the hand of fate gave it to Miss Kemp of Trappe. Well brother I admit that I'm a grumbler; I grumble because justice was not done. These two young ladies were examined as to their merits for that scholarship by Prof. Chaplain, and he publicly says that Miss Baker came out of the examination two points ahead. One would naturally suppose that after Prof. Chaplain had told the school commissioners this that Miss Baker would have received the appointment. It was not the hand of fate but it was the will of men that cared nothing for what Prof. Chaplain might say or what the public at large might think.

Mr. Brown who came here just one month ago and opened a confectionery store in conjunction with his photograph gallery has folded his tent and left us. We are sorry to lose Mr. and Mrs. Brown, they had made many friends during their short stay.

Rev. Wm. Poisal of Oxford was in town this week.

Rev. John Warthman who preached to the people of town nearly thirty years ago, was the guest of his sister, Mrs. E. G. Harrison this week.

Rev. S. J. Morris talked to the Wittmans people last Thursday eve, taking for his subject, "the Methodist Church of the twentieth century.",

Last Thursday John Thomas, a colored oysterman, who lives in St. Michaels, and had what is termed a shanty on the banks of the Wye River, where, while helping launch a boat, in some unexplainable way broke his leg; he was brought here the day following, then taken to one of the hospitals in Balto., for medical attendance.

The people of this town were sorry to hear of Senator Gibson's illness and hope ere this that he has entirely recovered.

The cider man, I mean the man that sells that liquid says that it is not the cider they sell that make drunk come so quick but some kind of stuff procured at our drug stores that the men bring with them and put into the cider before they drink it. If such is the truth the ladies had better get another petition in addition to the one already before the public, let the last one be to shut up the drug store that will sell anything that acts as an intoxicant.

Oyster market extremely dull. in fact every thing else. The only men that are making money are the constables and magistrates, and they wouldn't be so flush if there was no cider nor whiskey sold in St. Michaels.

Last Thursday's excursion to Balto. via B. & E. S. R. R. was well patronized by our people.

The remains of Mrs. Arthur Marshall, wife of Arthur Marshall who died at Wittmans last Saturday was brought to this town and interred in Mt. Olivet Cemetery last Sunday morning.

Mrs. Mary Kinnamon aged 78 died at the residence of her nephew, Thos. H. Carey, last Saturday, Interred in Mt. Olivet Cemetery Sunday following. Rev. S. J. Morris officiated at the funeral service.

Dr. William Caulk has rented for the coming winter the residence of G. K. Benson, Esq.

One day last week Charles W. Willey, Sr. of Church Creek lost his fodder house by fire, supposed to be result of spontaneous combustion or somebody's pipe, the latter more plausible.

Mrs. G. K. Benson is visiting friends in the city of Philadelphia.

Thos. E. Harrison and wife are the guests of Mr. Harrison's brother, Chas. E. Harrison W. Chestnut street.

Jno. C. Thomas of Balto., visited friends in St. Michaels this present week.

Mrs. Samuel Marshall spent part of this week in the city of monuments.

Tyler's Oyster House was totally destroyed with all its machinery last Wednesday night, partially covered by insurance. How the fire originated no one seems to know. The fire was discovered a little after ten o'clock and soon a great crowd had gathered and the engine, our fire engine was there with its usual promptness and with its usual incapacity for any good whatever as to putting out a fire—that engine is N. G. Old man Noah used that self same engine in pumping out the ark after it had landed on the Mount, naturally it is worn out, and the people want a new one. If something is not done in the way of improving our fire apparatus, some of these nights that are still to come will find a great many people in St. Michaels homeless.

SHERWOOD.

The storm of last Friday did considerable damage in Bay Side. Bridges were washed out from Tilghman's Island to McDaniel and the tide covered the bridge that crosses to the Island rendering it impassable.

Mr. Douglass Sears, of Washington, after a pleasant visit to relatives in Bay Side returned home this week.

Mrs. Emie Williams, who has just returned from the World's Fair is visiting her father.

Mrs. Ensey, returned to her home in Baltimore after spending the summer at Mary's Delight, the delightful country seat of her mother, Mrs. Mary F. Lowe.

The family of post master Johnson of Baltimore, who have spent the summer at Rich Neck, has returned to the City.

The revival services at the Sherwood M. E. Church were brought to a successful close last week.

The Anniversary of Methodism in Bay Side is now being celebrated at Wittman M. E. C.

OXFORD.

The recent storm of Friday last was very severe here.

A number of persons have not rebuilt their bulk heads and consequently the waves from the usual high tide carried a good portion of Oxford into the river.

The ferry steamer flying between Oxford and Belvue was broken from her moorings and washed ashore somewhere along Plain Dealing Creek. The Ferry accommodation here has been very uncertain of late. The ferry boat has been greatly out of repair and travellers have been compelled to row across the ferry or sail, which last method is slow business when there happens to be no breeze.

The wind also gave the Methodist Episcopal Church a considerable twist and a quantity of plastering was wrenched from the walls.

Considerable damage was done to boats. One oyster boat with its cargo was sunk at Morrow & Hadaway's wharf and several small boats were torn from their moorings and washed ashore.

The tide was the highest of the year.

The oyster business here is very dull. Men are compelled to take starving prices for good oysters.

The extra meetings commenced at the Methodist Episcopal Church last Sunday and have continued during the week. The attendance has been very good and the interest seems to bid fair for a revival of religion. There has been one conversion.

Last Sunday eve Master Alfred Mason of Easton led the Epworth League prayer meeting to the delight and profit of a large congregation. After the League meeting the Rev. George Phoebus, D. D. of Brooklyn preached an excellent sermon.

Special services are being held at the Ship yard for the benefit of the dredgers who came here just for the oyster season. The services are conducted by Rev. J. W. Fogle.

The Gruber Family have been in town for two weeks and have given entertainments of a high order. They expect to leave by train on Saturday morning.

CLOTHING, HATS, CAPS, AND FURNISHING

Have been Added to my Stock of

BOOTS AND SHOES.

YOU ARE INVITED TO CALL.

JOHN T. RATHELL, MARKET SPACE.

The Lowest Rate of the year to Chicago via Pennsylvania Railroad Company's Coach Excursions.

At a recent meeting the rate to Chicago via the Pennsylvania Railroad was definitely decided upon, and will hold good during the remaining excursions of the people's popular coach series: $18.00 from New York, $17.00 from Philadelphia, Baltimore and Washington, and proportionately low rates from other points on the company's division and branches. These rates are the lowest that have yet been authorized, and their ultimate legality has been brought about mainly through the efforts of the Pennsylvania Railroad Company.

The Remaining dates on which this remarkable rate will apply are Oct. 17, and 21, from New York and Philadelphia, and 14 th, and 21st, from Baltimore and Washington, when trains will leave the several Eastern terminals fully and comfortably equipped with Pennsylvania standard coaches, and all taking advantage of these exceptional opportunities are assured of being amply cared for in transit. The arriving time in Chicago, early the next afternoon, is one equality with the fast express trains schedule, and affords sufficient time for a selection of accommodations for the stay in Chicago.

The immence volume of travel now directing itself towards the World's Fair, and the rapidly approaching termination of the exposition influence the company to place every inducement possible before the public. There could be no better way devised to encourage visits to the most marvelously gorgeous exhibition the people of this generation have ever seen.

It Should Be in Every House.

J. B. Wilson, 371 Clay St., Sharpsburg, Pa. says he will not be without Dr. King's New Discovery for Consumption, Coughs and Colds, that it cured his wife who was threatened with Pneumonia after an attack of "La Grippe," when various other remedies and several physicians had done her no good. Robert Barber, of Cooksport, Pa, claims Dr. King's New Discovery did him more good than anything he ever used for lung trouble. Nothing like it. Try it. Free trial bottles at J. C. Henry's Drug Store. Large bottles 50c. and $1.00.

Special Notice.—The B. & E. S. R. R. Co. is now ready to deliver to farmers and others shelling Shells at their nearest depot in car load lots of six hundred bushels at the following rates, Bethlehem to Vienna inclusive 3½ c per. bushel. Barren Creek to Berlin inclusive 4c per bushel. These prices include cost of shells and freight. Send your orders in early to the undersigned or Agt. at your station.

A. J. BENJAMIN.

MARRIED.

HARRISON—HANCOCK.—On Wed. Oct. 19 at 12 30 o'clock P. M. at Benjamin F. Harrison's in Oxford, Aaron Hancock and Mary Emma Harrison were united in holy matrimony by Rev. J. W. Fogle, pastor of Oxford M. E. Church. After the usual congratulation, the happy couple started by the 1. 30 train for a tour north and will return in a few days to their new home in Wil. Del.

BROWN'S IRON BITTERS Cures Dyspepsia, Indigestion & Debility.

DIED.

SPENCE.—Suddenly at the residence of Mr. E. T. Beason, Royal Oak, on Thursday morning last, James Mc F. Spence, of Easton, aged 61 years. Funeral at three oclock to day from the M. P. Church. Interment in Spring Hill Cemetery.

SHERIFF'S SALE.

By virtue of a writ of Fiere Facias issued out of the Circuit Court of Talbot County on the 10th day of October, 1893, and to me directed at the suit of the Crystal Washing Machine Company of Talbot County against the goods and chattels, lands and tenements of Jacob Augusta and Maria Augusta, his wife, I have sezed, levied and taken in execution all the right, title, interest, claim and estate of the said Jacob Augusta and Maria Augusta, of, in and to all that

HOUSE AND LOT

whereon the said Augusta now resides, being situated at the East end of Dover Street in the town of Easton, in what is known as Caldwell's Addition. This lot contains a good two story dwelling. Begining at a point on the North line of Dover Road at the South East corner of John Murray's lot and running thence northwardly with said Murray's lot 192 ft. 6 in. to Oswald's alley thence with said alley easterly 60 ft. thence southwardly parallel with the line of John Murray's lot 105 ft. more or less to Dover Road, and thence with Dover Road 60 ft. to the point of beginning.

Notice is hereby given that under and by virtue of the above writ and authority, I will sell at public sale, to the highest bidder, for Cash, (subject to prior liens to be made known on day of sale), in front of the Court House door, town of Easton, on

SATURDAY, The 4th Day of November, 1893.

between the hours of 10 and 12 o'clock, P. M. of the day, the above property, so seized, levied upon and taken in execution, to pay and satisfy the above writ, debt, interest and costs now due or to become due thereon.

JOHN B. FAIRBANK, Sheriff.
JAS. A. ROE, Auct. 10-14-ts

ORDER NISI.

James C. Mullikin, Attorney vs. Wm. T. Elbin | In the Circuit Court of Talbot In Equity.

Ordered this 13th day of October, A. D. 1892 by the Circuit Court for Talbot County that the sale of the property mentioned in these proceedings made and reported by James C. Mullikin, trustee, be ratified and confirmed unless cause to the contrary be shown on or before the 30th day of November next, provided a copy of this order be inserted in some newspaper published in Talbot County once in each of three successive weeks before the 30th day of October next.

The report states the amount of sales to be $4800.

THOMAS HUGHLETT, Clerk.
True copy—Test:
THOMAS HUGHLETT, Clerk.
—10 14-93

Church's Plastico

READY FOR USE BY ADDING

COLD WATER,

Easily Applied by Anyone.

Makes a beautiful wall and produces good work with one coat on most any surface not too dirty and works well on absorbent walls. Plastico CAN BE CLEANED better than paper, and as many times as desired, as it hardens with age. Call or send for color cards, showing all tints.

Dawson & Jenkins, AGENTS,

oc14tf

Blankets, Bed Spreads and Comfortables.

We show full lines of these Seasonable Goods. **Prices most moderate.**

Illustrated Catalogue sent upon request.

Strawbridge & Clothier,

Market St., Eighth St., Filbert St.,

PHILADELPHIA.

THE PUZZLER

No. 256.—Transposition.

Some puzzles, although sprightly, breezy,
Are wrongly named, they are so easy,
So simple that by much expressing
They leave no chance at all for guessing.
The word for this that I select
Means "hidden from the intellect."
Now, this explains it, can you guess it?
If you cannot, why then confess it.
I'll call it one and then transpose it
And give a clew that plainer shows it.
Two will denote you've made one trial
And failed to get a true espial,
But to go on with further teaching
Would falsify what I've been preaching.

No. 257.—Double Acrostic.

Highest in rank of all thy glorious kind
Thought hadst thy stands.
Far spread the musings of thy master mind
From land to land.
Thy pen recalled romantic histories
Of days of old.
But best undying friendship's memories
By thee were told.

Attend to me and open both your ears.
An edge that's cut off by the tailor's shears.

When a book's very long, we often shorten it.
How nice, when fishing, upon this to sit.

A perfect state, if wedded tastes agree,
How all poor folks detest in this to be.

To give up everything which they might claim.
Again, a second time, to write one's name.

Round in a circle here the current flows.
My little boy by this name always goes.

Wise seers of old, who could events foretell.
Some tools whose use all carpenters know well.

Soldiers must hasten home when this they hear.
Stars, crescents, anchors, in blue lines appear.

The style of any painting, good or bad.
To have this in your house would make you sad.

The words of this acrostic are of unequal length.

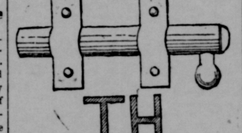
No. 258.—Transformation.

Let "i" and "a" change places,
And, lo! what change it brings!
A record of events is lost,
And to it as she sings
The merry maid at setting sun
Her shining milk pail brings.

No. 259.—Anagram.

A Famous Man of Letters:
Tom, as a bomb, chaunting a lay.

No. 260.—Illustrated Word.



No. 261.—A Remarkable Gathering.

The roll of Johnny Lee's schoolmates is singularly full of names famed in literature and history, as appears from the following mention of those invited to take tea with him on his birthday one summer afternoon:

The Admirable Doctor (1) was the first to arrive and was soon deep in the discussion of favorite scientific mysteries. Bell-the-Cat (2) took part with characteristic boldness when he came in a few moments later, and Christian Seneca (3) was by that time at hand to point out the moral beauties of the subject. The Ettrick Shepherd (4) was not too late to make a neat point in impromptu verse. The Father of Jests (5) made an especially happy hit by bowing profoundly when "the grinding out of grains of truth" was eloquently referred to by The Great Commoner (6). A learned observation by The Infant Phenomenon (7) astonished all. By this time the guests had all arrived, and the interest reached fever heat when The Irish Agitator (8) sought to give a political coloring to the arguments and was joco sely aided by Orpheus C. Kerr (9), and most patriotically by The Liberator (10). This charge was brilliantly turned aside by Light Horse Harry (11). The remarks of the Lord of Crazy Castle (12) were not in good taste and quite uncalled for, which led Public Functionary (13) to direct the conversation into other channels by an anecdote of personal experience. So rapidly had time flown that all were surprised by the entrance of The Female Howard (14) with a summons to tea.

No. 262.—Curtailments.

Curtail the goddess of corn, and leave to cover with wax.

To temper agreeably, and leave to reduce coal to carbon.

Sprightly, and leave a shout of joy.

A chair, and leave a body of salt water.

To turn rapidly, and leave a buzzing sound.

A mace bearer, and leave a kind of rod.

Curtail a royal jurisdiction, and leave having positive existence.

To refresh, and leave royal.

A large stream, and leave to split.

Wise, and leave to swag.

Identical, and leave a boy's nickname.

Omens Good and Bad.

If you sing before breakfast, it denotes that you will cry before supper.

To drop a dishcloth, duster or any cleaning cloth signifies the arrival of one or more visitors.

If a spider in weaving his web in some high place comes downward before your face, you may look for money from some unexpected source.

If you make a rhyme involuntarily, before speaking again make a wish, and it will be fulfilled.

To remove a cat with a family when changing residence will bring bad luck.

Key to the Puzzles.

No. 249.—Double Acrostic:

M e T
InsigniA
LocaL
BlooM
UlnA
RagInG
NominEe

No. 250.—Enigma: Ape.

No. 251.—Tommy's Impression: "Thought you were a-shaving!"

No. 252.—On a Fishing Excursion: 1. Dab. 2. Dare. 3. Bullhead. 4. Angler. 5. Bass. 6. Carp. 7. Darter. 8. Grunt. 9. Perch. 10. Sucker. 11. Puffer. 12. Gudgeon. 13. Thrasher.

No. 253.—Charade: Capsize.

No. 254.—Numerical Enigma: "I sorrow that all fair things must decay."

No. 255.—Geographical Divisions: Duntee, Leg-horn, War-saw, Luck-now, Newton, Day-ton.

SAMUEL PATCHETT & SON.

The Cheap Funeral Directors and Furniture Men of Dover Street.

We wish to inform the public in general that they can either do arterial embalming, cavity embalming or embalm by the new method, and do guarantee that they can keep a body as long as any one who only uses arterial embalming. I will guarantee and can prove that I am the oldest embalmer in Easton, and have never made a failure either. Embalming costs but little, and we wish to give the public the benefit of it. Come and get our price.

SAMUEL PATCHETT & SON.

OEHM'S ACME HALL.

Lost Opportunities

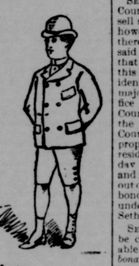
are the cause of more sorrow than any one thing in the world Don't lose the opportunity now offered to you to purchase your Fall Clothing, Hats and Furnishings while the assortment is complete.

Men's Suits and Overcoats.



Nothing like them ever known. Our prices! our goods! our specials!—Superb Suits and Overcoats at $10, $12, $15, up to the finest made at $25 An interesting line at $15, well worth $20.

For the Coming Man.



Why should you not take the same pride in the dress and appearance of your little fellows as in your own? Stylish knee pants suit and Overcoats at $2.50, $3 and $5. Over fifty choice styles at $5 from which to choose.

A Hurrah in Hats.

We come in front with a stock of Fall Hats absolutely correct in every detail of shape and color. Men's fine Derbys $1.50, exclusive hatters' $2 50 quality. We are sole agents for the Youman Hats, the finest in America.

Furore in Furnishings.

This department shows a much larger stock than the combined efforts of any two stores, at prices that make competitors bow their heads in shame. Comfortable underwear 50 cents per garment.—Our "Matchless" Dress Shirt at 50 cents is a wonder of quality.

Write for Samples and Price Lists.

Oehm's Acme Hall,

Clothiers, Hatters and Furnishers, Baltimore and Charles Sts., Baltimore, Md.

ASSIGNEE'S SALE OF VALUABLE

Real Estate,

SITUATE IN

ST. MICHAELS District

OF TALBOT COUNTY.

AND ON THE WATERS OF

MILES RIVER.

By virtue of the power contained in a mortgage from William T. Stewart and wife to James Dixon, bearing date the sixth day of April 1876 duly recorded in Liber J. F. T. No. 82, folio 248, etc. and to me assigned, I will offer at public sale to the highest bidder at the Court House door, in the town of Easton, on

Tuesday, October 17th '93,

between the hours of two and four o'clock p. m., all and singular that farm or plantation situate, lying and being in St. Michaels district, near the town of Royal Oak and lying immediately on the waters of Miles river and Oak creek, being the entire division known as No. 2, of the real estate which formerly belonged to John Dawson, deceased, and containing the quantity of

141 Acres of Land,

more or less. This farm is beautifully located on salt water and has all the advantages of a first class salt water situation. Fish and oysters abound in the adjacent waters. The soil is good and is susceptible of the highest state of cultivation. The buildings consist of a good

DWELLING

in a fair condition, new commodious barn and other outbuildings necessary for the use of the farm.

TERMS OF SALE.

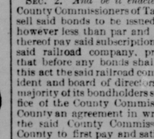
The terms of sale are, one-third of the purchase money to be paid in Cash, and the balance in six and twelve months from the day of sale. The credit payments to bear interest and to be secured by the Bond of the purchaser, with security to be approved by the assignee. ROBERT B. DIXON.
sept30 3t Assignee.

PIANO for SALE

A good Piano for sale on most reasonable terms can be had by applying to Miss Mary Williamson, St. Michaels, Md. The piano can be seen in Easton by calling on Mr. W. G. Stoops. 7oct4t

THE INVENTIVE AGE Magazine is the Guide, Philosopher and Friend of every American Inventor and Manufacturer of Patented articles. One Dollar a year, fifty cents, six months. Address INVENTIVE AGE, Washington, D. C. ap29y

GREAT ROCK ISLAND ROUTE.



BEST LINE TO THE WEST

SUPERB DINING CAR SERVICE

New Train Service.

The Chicago Rock Island & Pacific Railway on Sunday, May 7th, added some important trains to their already excellent service, and travelers en route to Denver, Pueblo, Colorado Springs, or to Minneapolis, St. Paul and Sioux Falls should note this fact:

The new train West is called the Rocky Mountain Limited, runs via Omaha and Lincoln, and leaves Chicago daily at 10.25 A. M. arriving at Denver next day at 6.40 P. M., Colorado Springs at 6.55 P. M., Pueblo at 8.35 P. M.

The new train to the Northwest is called the "Twin City," and leaves Chicago daily at 3.50 P. M., arriving at Minneapolis and St. Paul early the next morning. Both these are vestibuled, carry Pullman's superb service as well as the very popular Rock Island Route. The Twin City Express leaving Chicago daily at 3.50 P. M. carries through sleepers to Kansas City, arriving there at 8.30 A. M.

JNO. SEBASTIAN, Gen'l Pass. Agt.
tf12aug

CHAS. B. LONEY. GEO. E. PROBST.

LONEY & CO.

SUCCESSORS TO

WRIGHT & LONEY,

COMMISSION MERCHANTS

GRAIN, HAY, FRUITS, POULTRY, EGGS, LIVE STOCK, HIDES, ETC., ETC.

215 N. CHARLES STREET

BALTIMORE, MD.

REFERENCE:

DROVERS & MERCHANTS NATIONAL BANK.

11may6m

PERFUMERY.—All kinds of perfumery at the drug store of W. C. HUGHES.

WATCH THIS LIST OF

PREMIUMS

HIGH ARM ....PREMIUM SEWING ....MACHINE

READ BELOW HOW TO OBTAIN ONE OF THESE ELEGANT SEWING MACHINES **Free**

This SEWING MACHINE is undoubtedly the equal of any $50.00 machine on the market. It is offered fully guaranteed exactly as represented, and with the assurance that it will more than equal the expectations of all who receive one.