The Easton Gazette,

Easton, Maryland, June 27th, 1896.

Personally-Conducted Tours via Pennsylvania Railroad.

That the public has come to recognize the fact that the best and most convenient method of pleasure travel is to participate in the Pennsylvania Railroad Company's personally-conducted tours, is evidenced by their increased popularity with each succeeding year and the number of inquiries in regard to them.

Under this system the lowest rates are obtained, both for transportation and hotel accommodation, and none but the best hotels are used. An experienced tourist agent and chaperon accompany each tour to look after the comfort of the passenger.

The following tours have been arranged for the season of 1896.

To the north (including Watkins Glen, Niagria Falls, Thousand Islands, Montreal, Quebec, Au Sable Chasm, Lakes Champlain and George, Saratoga, and a daylight ride down through the Highlands of the Hudson,) July 21 and August 18. Rate, $100 for the round trip from New York, Philadelphia, Baltimore, and Washington, covering all expenses of a two weeks' trip.

To Yellowstone Park, covering a period of seventeen days,on a special train of Pullman sleeping,compartment and observation cars and dining car, August 27. Rate, $200 from New York, Philadelphia, Baltimore, and Washington.

Two tours to Gettysburg, Luray Caverns, Natural Bridge, Richmond, and Washington will be run in the early Autumn.

Ocean City July 1st. First Grand Excursion of the season. Given by M. P. Sunday-school from Clayborne to Hurlock. Train leaves Easton at 7.32. Fare $1.00 round trip; children under 12, half price, under 5, free.

Grand Excursion to Cambridge.

Grand Excursion Saturday, July 4th, 1896, From Denton and intermediate landings to Wright's wharf inclusive to Cambridge, grand state meet of the Maryland Division. League of American Wheelmen. Beautiful display of fireworks at night. The steamer Avalon will leave Denton at 12 o'clock noon on Saturday, July 4th, 1896, stopping as above, arriving at Cambridge about 4 p. m. Returning, will leave Cambridge at 9 p. m. for Kirby's, Oxford, Bellvue, Double Mills and Easton, and thence for Denton and intermediate landings above Wrights Wharf. Round trip 50 cents. Children under 12 years of age, 25 cents.

WILLARD THOMSON, General Manager. JAMES E. BYRD, Agent. 6-20-3t

---

Grand Family Excursion Wednesday July 15th to Ocean City—Personally Conducted.

Mothers will find Chamberlain's Cough Remedy especially valuable for croup and whooping cough. It will give prompt relief and is safe and pleasant. We have sold it for several years and it has never failed to give themost perfect satisfaction. G. W. Richards, Duquesne, Pa. Sold by Harry Roberts, Easton; A. D. Harrison, St. Michaels; J. F. Sisk, Cordova.

Spring Lamb, Roast Beef, Veal and Pork at the Citizens' Provision Depot. tjy1

Lettuce, Asparagus, Onions, Radishes and all kinds of Spring Vegetables at Norris' Depot. tjy1

Everything in the Harness line at Miller's Market Space. tjy1

Democratic National Convention

For the Democratic National Convention to be held at Chicago, Ill., July 7, the Pennsylvania Railroad Company will sell on July 3, 4, 5 and 6, excursion tickets to Chicago and return at *a single fare for the round trip*.

These tickets will be good for return passage until July 12, inclusive.

For specific rates, sleeping-car accommodations, and time tables apply to nearest ticket agents.

WANTED: Board, private family preferred. "O" GAZETTE Office. 6-13-3t.

How To Cure All Skin Diseases.

Simply apply "Swayne's Ointment." No internal medicine required. Cures tetters eczema, itch, all eruptions on the face, hands, nose, etc., leaving the skin clear white and healthy. Its great healing and curative powers are possessed by no other remedy. Ask your druggist for Swayne's Ointment. 6-22-1y

---

Flour twenty-five and fifty cents a sack at Norris' Depot. tjy1

Try Miller for perfect satisfaction in harness and repair work. tjy1

Baltimore, Chesapeake & Atlantic Ry. Co.

The change of schedule, summer time table, will go into effect the 29th of June, and the transfer steamer "Cambridge" will run to and from Pier No. 11, Light street, instead of Pier No. 4, as now. A. J. BENJAMIN, Superintendent. 6-20-2t

Peach Baskets and Tomato Baskets.

Shannahan and Wrightson Hardware Company have just received 16000 fine Peach and Tomato Baskets for this seasons trade Call on us and get your supply at low prices. 6-20-6t.

Wait for the Grand Sunlight Excursion Wednesday July 15th—Ocean City.

Don't forget the day and date of the M. P. Sunday-school Excursion to Ocean City Wednesday, July 1st.

Best goods, complete stock, lowest cash prices at Miller's Harness Store. tjy1

THE MOUNTAIN CHAUTAUQUA,

Mountain Lake Park, Md., on the Main Line of the Picturesque B. & O.

The most superb and sensible summer resort in America. $300,000 expended in improvements: 200 beautiful cottages; hotel and cottage board at from $5.00 to $12.00 per week —cheaper than staying home. The mountian air and the mountain views simply indescribable. Session August 5th to the 25th. Three superb entertainments daily. The best music and the best lecturers which money can procure. Dr. T. DeWitt Talmage Gen. John B, Gordon and Bishop J. H. Vincent already secured, with 100 others. Dr. W. L. Davidson, the great Chautauqua manager, in charge.

SUMMER SCHOOLS.—20 departments of important school work in charge of leading instructors from the prominent universities. A wonderful chance for teachers and students desiring to make up studies. Tuition insignificant. Wishes of students gratified. Low rates on railroads. For full detailed information and illustrated programme, address A. R. Sperry, Mountain Lake Park, Md. 6-20-2t.

Everybody welcome and cordially invited to go Wednesday, July 15th.

WANAMAKER'S.

PHILADELPHIA, Monday, June 22, 1896.

WE'LL TURN THEM INTO GOLD

Just about One Hundred Thousand Dollars' worth of Summer Dress Stuffs are here to be turned quickly into cash. The whole line of wanted fabrics is included in this movement—not every individual lot, to be sure, but such varied lots and such numerous lots as never went bargain-ward before.

DRESS GOODS STOCKS ARE LARGE

Trade conditions, present and prospective, justify their quick selling at such prices as shall surely accomplish the result. New stocks will be the better bought for having none of the present lots in the way.

So the Twenty-one Dress Goods Sections of the store are augmented by counters in the Arcade and Main Aisle.

We shall pass all records in the volume of business done—effect following cause. Philadelphia has not had such dress goods selling.

A third, half, two-thirds and more off the lowest prices this country ever knew! A week's selling cannot clear such mountains of stuff. Come! We shall expect dress goods wanters for a hundred miles around



to share these offerings; hundreds of merchants will find it profitable to buy at retail at Wanamaker's rather than at wholesale anywhere else. The Summer girl will thank the good fortune that has brought dainty stuffs so low; so will those who pay for her outfit.

A WORD OF THE DRESS STUFFS

25c Irish Dimities at 15c. Spick and span fresh stuffs from the home of dimity daintiness. Odd dress lengths of summer stuffs from the Dress Goods Salon. Exclusive stuffs at ridiculous prices.

12½c Printed Dimities at 8c. Fresh, crisp, pretty stuffs, fine in texture; perfect. This is first drop below 12½.
12½c Persian Dimities at 8c. All-over prettiness; Yankee made, but look like imported ones.
15c Printed Plisse at 10c.
12½c Striped Crepes at 10c. One of the season's novelties. Black ground Crepe with bright colored stripes.
35c Woven Piques at 12½c. They came from Glasgow. Neat, durable, pretty.
20c Scotch Ginghams at 12½c. Every yard entirely new this year; the newest checks and stripes.
25c silk stripe Zephyrs, 15c.
25c Scotch Ginghams, 10c.
50c printed warp Ginghams at 25c.
65c printed warp lace Ginghams at 37½c.
65c printed warp rep Ginghams at 37½c.

$7 Dress Pattern, $3.50.
(Silk-and-wool Crepon.)
$10.50 Dress Pattern, $5.95.
(Fancy Mozambique.)
$10.50 Dress Pattern, $5.95.
(Two-toned Poplins.)
$10.50 Dress Pattern, $5.95.
(Silk-and-wool Figures.)
$18 Dress Pattern, $6.
(Satin-striped Check.)
$14 Dress Pattern, $7.
(Silk-and-wool Figured Poplins.)
$17.50 Dress Pattern, $7.
(Two-toned Mohairs.)
$17.50 Dress Pattern, $10.50.
(Silk-and-wool Brocades.)
$21 Dress Pattern, $10.50.
(Dentelle Crepe.)
$24.50 Dress Pattern, $12.25.
(Silk-and-wool Novelty.)
$24.50 Dress Pattern, $14.
(Silk-striped Etamine.)

37½c a yard French Challis, 25c.

Colored and black stuffs in dress lengths and skirt lengths.

At $3.20 from $6—Dress lengths of novelty check suiting.
At $3.50 from $7—Dress lengths of Melange Natte.
At $3.50 from $5.25—Dress lengths of Figured Lustres.
At $4 from $6—Dress lengths of pin-check suiting, silk-striped Vigoureux and Taffeta Glasse.
At $4.20 from $8.75—Dress lengths of Crepon Cheviot.
At $5.25 from $8.75—Dress lengths of silk-stripe Brilliant and silk-mixed Cheviot.
At $6 from $10—Dress lengths of silk-mixed suitings.
At $7 from $10.50—Dress lengths of Tweed and silk-striped suiting.

Black Goods—

Mostly in skirt lengths.
Mohair Crepon, 75c a yard from $1.25, and $1.25 from $2.
Lace Etamine, $1 a yard from $2.50.
Crepon Etamine, $1.75 a yard from $3.50.
French Crepon, 50c a yard from $1.25.

Then there are Mohairs and Serges and a score of other black stuffs quite as cheap.

HAMMOCKS

50c, or $20, or almost any price between—and what is a picnic or porch without a hammock?

Woven Hammocks, colored; with pillow and spreader, $1.50.
And with valance, $1.50, $2.50 and $4.25.

JOHN WANAMAKER.

WANAMAKER'S.

COLLECTOR'S SALE of Real Estate for Taxes.

By virtue of authority contained in the Code of Public General Laws of the State of Maryland Article 81, entitled "Revenue and Taxes," I have seized and taken into execution the following described price of property situated in Talbot county, to pay and satisfy the County and State Taxes due and unpaid by the persons to whom they are assessed, for the year herein named.

Notice is hereby given to the owner or owners of said property, that I will offer the same at public sale, in front of the Court House door in the town of Easton, on

Saturday June 27, 1896.

between the hours of 2 and 4 o'clock P. M. of said day, to pay and satisfy the taxes due, with interest and costs on the same.

The terms of sale are the purchaser shall pay to the collector on the day or sale the entire amount of purchase money, otherwise the collector will resell at the risk and cost of the first purchaser.

The right of redemption extends to "within the period of twelve calendar months from the day of sale" by paying to the purchaser the amount of purchase money, with interest at the rate of fifteen per cent. per annum from the day of sale.

No. 1.

All that piece or parcel of ground situate, lying and being in the town of Easton, Talbot county, Maryland, and described as follows: Lot No. 88, North side R. R. Avenue Caldwell's Addition to the town of Easton Adjoining Martin Marvel on west and E. K. Edgell on east. Assessed to CHRISTIAN B. MILLER. For State and County taxes for 1894.....$1.08 With interest and costs.

W. T. H. LEE.
Collector of State and County Taxes for Easton Disstrict of Talbot County.
June 6-4t.

WE BUILD 200 DIFFERENT Styles Of CARRIAGES.

Suitable for city and country use. Prices to suit the times. The Babcock DUST PROOF and SELF-OILING AXLES and Quick Shifting Shaft Coupling is a Great Improvement. See our line of Vehicles before you buy. We also keep HARNESS from $10 to $300.

H. H. BABCOCK CO.,
E. W. HALL, Mgr.
17 and 19 W. FAYETTE ST.
BALTIMORE, MD.,
Factory, Watertown, N. Y.

PICTURE TAKING IS EASY.

With a **BULLS-EYE CAMERA.**

No Dark Room Is required as it uses light-proof film cartridges and can be loaded in daylight. Complete, illustrated manual, free, with every instrument.

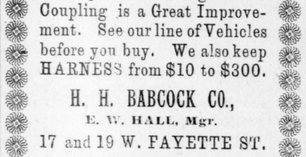
LIGHTEST, SIMPLEST.

$8.00 and $12.00.

Booklet Free.

EASTMAN KODAK CO.
ROCHESTER, N. Y.

Sold by Shannahan & Wrightson Hwd. Co.



H. W. WARNER,
Cordova, Md.

Breeder and Shipper of

Large English Berkshire Swine.

CHOICE STOCK OF EITHER SEX for Sale

Sired by

COMELY BOY, No. 36462,

out of Large Thoroughbred Sows

Come or write. Prices reasonable.

H. W. WARNER, Cordova, Md.

TALBOT SAVINGS BANK,

No. 16 Dover Street.
EASTON, MD

DEPOSITS

Of twenty-five cents and upwar are received on Book accounts.

INTEREST

Is allowed for every entire month the deposit may be continued, computing from the first day of the month succeeding the deposit,

Money deposited in this Bank at 4 per cent compound interest will pay you better in the long run than to attempt to loan it yourself at a higher rate, unless you are thoroughly familiar with the business of Loaning.

Guardians, Trustees, Holders of Trust Funds. Children, Associations, Societies, Lodges, etc., etc., may deposit in their own names and subject to their own order.

You are invited to open an account with us.

-: Accounts Strictly Confidental :-

J. B. BENNETT, President. CHAS. H. LEONARD, Vice President
W. W. SPENCE, Cashier.

BOOTS, SHOES AND —GROCERIES.—

A complete line of specialties. Call and be convinced. We have a stock that will surprise you for quantity and variety. Prices low.

E. H. FURNESS & CO.,
No. 9 S. HARRISON ST.



HAMMOND'S SLUG SHOT KILLS

Bugs on Currants, Potatoes, Cabbage, Beans, Mellons, Cucumbers, Roses, etc. Used for 16 years. Safe and cheap. Sold by

JNO. C. HENRY, Druggist.
k9-19 Easton, Md.

BLANKS for SALE.

ATTORNEYS and MAGISTRATES WILL PLEASE TAKE NOTICE.

The following blanks can be found at all times at the GAZETTE at the lowest possible prices: Deeds, Mortgages, Mortgage Personal, Distress Warrants, Supersedeas, Recognizance Witness-Recognizance-Personal, Search Warrants, Fieri Facias, Attachments on Judgment, Commitments to House of Correction, Summons for Debt, Inventory of Goods Distrained and Notice to Tenant, State's Warrants, Nars, Commitments, Summons for Witness, Jail Releases, Peace Warrants, Probates, Certificates for Attendance, Constable's Sales, Landlord's Sales, Attachments for Non-residents, Trustee's Foreclosure Bonds, Tongers' License Certificates, Promisory Notes, Protests and Appeal Bonds.

Delinquent Tax Payers.

I have forwarded second tax bills to all persons in arrears for town taxes for 1895, and urgently request immediate payment of same The demand upon me as collector are imperative, and I must have the money to meet them by June 30 next without fail. Prompt payment is expected.

CHAS. E. NICOLS,
Collector Taxes for Easton.



S. LUBIN,

OPTICIAN,

UNDER NEW MANAGEMENT.

Eye Strain the cause of Headadhe and Nervous Troubles. Any cause which serves to irritate the eye will induce headache and nervous trouble. The strain caused by the want of proper glasses is the most fequent, and glasses should always be selected by an expert who fully understands the physiology of sight. Those suffering from headache, nervousness or pain in the eyes are invited to call and have their eyes tested

EXAMINATION OF THE EYES FREE.

JOHN F. TRIBLE, Prop.
6-6-1y 22 West Lexington St. Baltimore.

SPEND YOUR VACATION THIS SUMMER IN

Beautiful Acadia Land

NOVA SCOTIA, CAPE BRETON and PRINCE EDWARD ISLAND.

One Night Only by Sea from Boston.

Let us send you a beautifully illustrated booklet written by Frank Presbrey, which will tell you all about it, including estimated cost of trip.

CANADA ATLANTIC & PLANT LINE,

B. F. BLAKE, A. G. P. A. J. J. FARNSWORTH, E. P. AGT.
207 WASH'N ST., BOSTON. 261 BROADWAY, N. Y.
S. W. WRENN P. T. M., SAVANNAH GA.

Livery, Feed & Exchange Stables.

Jas. A. Seemer, Prop., Easton, Md.

Omnibus meets all boats and trains. Special attention given to the transfer of baggage.

5-22 **Edward Gay, Manager.**

Store For Rent.

For Rent, the glass front store room on Washington street, three doors from Easton National Bank, formerly occupied by the Easton Furnishing Company. Apply to

8-3-tf SAMUEL E. SHANNAHAN, Es

Bricks vs. Terra Cotta Pipe

Hundreds of Dollars leave Talbot county every year to purchase Terra Cotta Pipe for drains and culverts We will contract to put in brick culverts from 15 inches and upward for the cost of Terra Cotta of the same dimensions.

Patronize Home Manufacture.

JOSEPH H. WHITE & SON.
1ap97 **Easton, Md.**

Ocean City, July 1st.

All Stations From Claiborne to Hurlock,

Given by Easton M. P. Sunday School.

FROM NOW

Until All Spring And Summer Goods ARE SOLD

We Shall Make Sweeping Reductions

Look at Our Special Cut Prices:

12½c. Lansdale Cambric 10c., 10c. Bleached Muslin for 8c, 30c. 8-4 Bleached Wamsutto Sheeting for 18c., 8c. Unbleached Muslin for 5c., 5c. Lawn for 8c., 25c. French Ginnham for 12½c., 37½c. French Satteen for 12½c., 38 in. Table Line for 29c. You have paid 50 and 75 cents for no better. 12½c. duck for 10c

We have a splendid line of Ducks, Linens, Homespuns, Law Dimity, Jaconettes, Percales etc. The largest assortment in Easton, at the lowest prices.

1.25 French Serge 44in. for 75c., 1.25 Cheviots 54 in. for 85c., 1.50 Black Silk warp Henrietta for 1.19, 1.25 Black Silk warp Henrietta for 98c.

Our 1.00 Black Sicilline and our 60c., every body tells us is the best in the market. Have you seen our 29c. all wool Frence Serge?

We have cut lots of dress goods just one half price—50c. goods all Wool 25c. They must be sold. We have some wonderful bargains in this department. Prices will make trade

$1.25 Lansdown cloth for only 75c. the handsomest goods in the market.

We have a splendid line of Silks, Laces, etc., which we have put the knife in.

One lot of Brown Hose worth 25c. etc, for only 10c. We shall sell all for 10c., large and small, so come early and get your pick. Remember we have the best 10-15-25-35 and 50c. Ladies' and Children's Hose in Easton for the money.

Have you tried a pair of our 50c. Corsets?

Also in Summer Goods, Gloves, now is the time for Summer Gloves, 50c. Gloves for 25c. Have you seen our 8-9-10-11-12½-15-16-18-20-22-25 and 37½ imported Indian linens? We lead the trade on this goods. Also the handsomest line or embroideries ever shown over our counters, Inserting 9 rows wide.

Gause Shirts from 5c. up. We have the best Gents Laundried Percale Shirts for 49c. worth 75c. 1.00 shirts worth 1.50, 1.25 shirts worth 2.00. We believe in quick sales and small profits.

One lot of Neck Wear to be sold for 10c. worth 50 and 25c. each. Now is your time to buy clothing. We do not intend to carry over a single suit and just think, you have about four hundred to select from. And we have all the latest novelties of the season. Clothing for everybody, men boys and children.

Lot of suits prices cut just ¼. $7.50 tailor made pants, the latest style for only $5.00.

Buy your clothing of us and you will get the latest style and lowest prices.

We will make special reductions on all Trunks, Carpets, Mattings Oilcloths etc. They must be sold.

Quick sales and small profits, is our motto. Have you seen our 10c. Collars?

YOUR FRIENDS,

THE J. C. GODWIN CO.,

26 North Washington Street,

Easton, Md.

GEORGE H. KURTZ, Commission Merchant, Established 1887.

APPLES, ONIONS, POULTRY, EGGS, GRAIN, HAY, STRAW, &c. **POTATOES.**

PRICE CURRENT ON APPLICATION.

QUICK SALES! PROMPT RETURNS! 612 FORREST ST., Near Bel Air Ma... Baltimore, Md.

t5sep



Baltimore, Chesapeake & Atlantic Railway Company,

RAILWAY DIVISION.

PASSENGER TRAIN SERVICE,

In Effect 12.01 A. M., Monday, June 29th, 1896.

EAST-BOUND. (Read Down.)

| | | |