ORDER OF PUBLICATION

THE COUNTY COMMISSIONERS OF QUEEN ANNE'S COUNTY, a body politic of the State of Maryland

COMPLAINANT

Vs.

THE UNKNOWN HEIRS OF BENJAMIN COLE, late of Queen Anne's County, deceased

DEFENDANT

IN THE CIRCUIT COURT FOR QUEEN ANNE'S COUNTY
IN EQUITY
No. 3721

The object of this suit is to procure a decree for the sale of real estate of which Benjamin Cole died seized and possessed, or so much thereof as may be necessary to pay and satisfy the claim of the Plaintiff and other creditors of the said Benjamin Cole, deceased, who will come in and contribute to the expense of this suit.

Th Bill of Complaint states that the Plaintiff claims there is due it the sum of One Thousand Seven Hundred and Sixty-FourDollars and Sixty-two Cents ($1,764.62) for contributions paid by the Plaintiff for the support and hospital maintenance of the sad deceased at the Eastern Shore State Hospital, Dorchester County, Maryland; that Benjamin Cole departed this life in said hospital on the 7th day of November, 1949, intestate, leavig no personal property and no letters of administration have ever been granted on his estate; that Benjamin Cole lived seized and possessed of a fee simple interest in the following described real estate, to wit: All that lot of land situate, lying and being in the First ElectionDistrict of Queen Anne's County, in the village of Templeville, State of Maryland, on the north side of the public road or street leading through the village of Templeville, bounded on the south by the aforesaid public road, on the north and west by the lands of the William H. Starkey Heirs, and now, or formerly, owned by J. Frank Raughley, and on the east by the land of, or formerly of Dr. R. H. Downes, containing one acre of land, more or less; that the said Benjamin Cole departed this life, intestate, a single man, leaving no widow, no children, no father or mother, no brothers or sisters, and it is not known whether or not he left any heirs surviving him; that the Plaintiff is advised there is no personal estate of Benjamin Cole, deceased; and the Plaintiff prays that the unknown heirs of Benjamin Cole may be proceeded against as non-residents of the State of Maryland.

IT IS THEREUPON, this 26th day of February, 1951 Ordered by the Circuit Court for Queen Anne's County, In Equity, that the Plaintiff, by causing a copy of this Order to be inserted in some newspaper, printed and published in Queen Anne's County, Maryland, once in each of four successive weeks before the 31st day of March, 1951, giving notice to the unknown heirs of Benjamin Cole, late of Queen Anne's County, Maryland deceased, of the object and substance of this Bill, warning them to appear in this Court, in person or by Solicitor, on or before the 16th day of April, 1951, to show cause, if any they have, why a decree ought not be passed as prayed.

T. SORDEN PIPPIN
Clerk.

True Copy
Test: T. SORDEN PIPPIN,
Clerk.

Filed Feb. 26, 1951.
4t. March 2-9-16-23

FOR RENT

Beautify your floors. Save 50%. Clarke floor Sander, Edger and polisher for Rent. Reasonable Rate.

TURNER'S
WALLPAPER SHOP

Centreville, Md. Phone 335J

APPLICATION FOR OYSTER GROUND

William O. Aaron, Stevensville, About 5 acres Situated in Thompsons Creek, a branch of Cox Creek, as staked out on the westerly side thereof extending southerly from leasehold of Medford Hoxter; in the waters of Queen Anne's County.

The fourth and last insertion of this advertisement will appear in the issue dated March 23, 1951. Protests must be filed with the Clerk of the Circuit Court for Queen Anne's County, within thirty days thereafter.

DEPARTMENT OF
TIDEWATER FISHERIES

POSTAL OFFICIALS WARN OF BLACKMAIL OUTBREAK

Blackmail crimes run in cycles and post office officials are cautioning public against a new outbreak. Learn how blackmailers operate and what you should do immediately if you should fall into their clutches. Read "Blackmail" in March 25th issue of The American Weekly. Nation's popular magazine with the Baltimore Sunday American. Order from your local newsdealer.

From where I sit ... *by* Joe Marsh

Watch Out For The "Blind-Spots"

Stopped by Squint Miller's farm the other day and saw a vinegar bottle in his kitchen with an oversized cucumber inside it. The cucumber filled the whole bottle.

"What's a cucumber doing in there?" I asked him. "That's my 'blind-spot' reminder," says Squint. "My grandmother kept one in her kitchen to remind her to take stock of herself now and then.

"I slipped that bottle over the cucumber when it was just starting to grow on the vine," he went on. "And like certain viewpoints, not noticed, it just grew and grew—now it's there to stay."

From where I sit, we could take a cue from Squint and watch for our own "blind-spots" and prejudices before they grow too big to get rid of. We've got to respect our neighbor's right to his preferences ... preferences for a certain make of car, a favorite movie star, or a temperate glass of beer after work. We won't be tripped by any blind spots if we keep our eyes—and minds—open!

Joe Marsh

Copyright, 1951, United States Brewers Foundation

PRICES ARE RIGHT
QUALITY IS SUPREME

SAVE!

Better quality at a wonderfully low cost means true value each time you shop at Clover Farm.

CLOVER FARM STORES

Friday-Saturday Specials

CLOVER FARM SWEET PEAS	2 cans	37c
LIBBY'S BEEF STEW	16-oz. can	49c
RODDA JELLY EGGS	pound	25c
RED CUP COFFEE	pound	77c
FLORIDA GRAPEFRUIT	3 for	25c
C. F. GELATINE DESSERT	3 pkgs.	25c
C. F. DICED CARROTS	2 cans	29c
VITAMIN FILLED PORK LIVER	lb.	45c
ORANGE SLICED BACON	lb. pkg.	49c
KNOCKWURST	pound	59c
C. F. FANCY FRUIT COCKTAIL	large can	35c
TILGHMAN CANNED MACKEREL	2 cans	39c
CLOVER FARM MATCHES	6 boxes	42c

SKAGGS CLOVER FARM STORE

Queenstown, Md. Phone 2271

Comfort costs so little with

Coleman Blend-Air CENTRAL HEATING

THE NEW MAGIC OF HOME HEATING
SEE IT HERE!

Bell Sales and Service

Chester, Md. Phone Stevensville 2762

HERMAN'S GARAGE

General Repair Work

Chester, Maryland

Electrical House Wiring

NO JOB TOO SMALL OR TOO LARGE

Hooking Up and Servicing Everything Electrical

FREE ESTIMATE

ALL WORK GUARANTEED

CALL US TODAY

Bell Sales & Service

CHESTER, MD. PHONE STEVENSVILLE 2762

Contribute Liberally

— TO —

The American Legion Memorial Home Building Fund

CHARLES E. ANTHONY, Chairman
Centreville, Maryland

COLE'S GARAGE

JOHN C. COLE

QUEENSTOWN, MD.

GAS and OILS

Sales and Service

Crane Service Day or Night

AAA Service

Phone Queenstown 2011-2721-2341

N[illegible] how a[illegible]e!

Here's Miracle H-Power in the sensational new H-145 Engine

Tune in THE BILLY ROSE SHOW ABC-TV Network

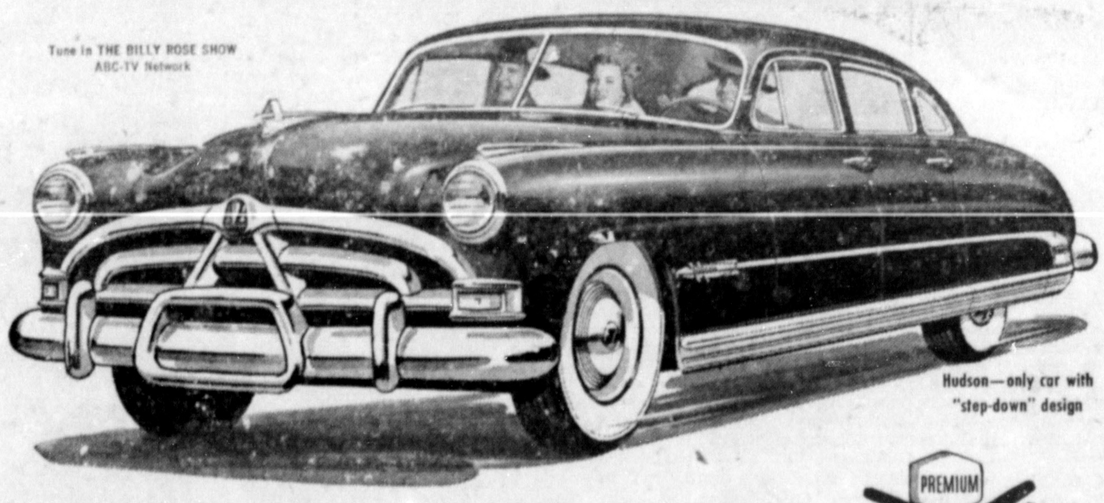

Hudson—only car with "step-down" design

This can be the day that will raise your motoring ideas sky-high!

For the fabulous new Hudson Hornet—with its sensational H-145 engine—is ready now at our showrooms—ready to give you an entirely new idea of how spirited a car can be—with blazing getaway, masterful action that whisks you out front whenever you wish!

And the great new high-compression engine that brings you this thrilling performance is remarkably quiet and smooth—superbly simple in design for low upkeep costs and trouble-free operation—built to outlast any other engine on the market!

The car it powers is a glamorous beauty, truly streamlined, luxurious beyond any previous concept—and with low-built "step-down" design for the world's best and safest ride.

So make this your day to discover *performance unlimited!* Visit us—see and drive the fabulous Hudson Hornet!

Standard trim and other specifications and accessories are subject to change without notice.

Important today, perhaps vital tomorrow: All Hudsons give high-compression performance on REGULAR GAS!

Fabulous new

HUDSON HORNET

Hudson... most DURABLE car your money can buy!

Queenstown Motor Co.

QUEENSTOWN, MD. MAIN STREET PHONE 2681