ORDER OF PUBLICATION

THE COUNTY COMMISSIONERS OF QUEEN ANNE'S COUNTY, a body politic of the State of Maryland

COMPLAINANT

Vs.

THE UNKNOWN HEIRS OF BENJAMIN COLE, late of Queen Anne's County, deceased

DEFENDANT

IN THE CIRCUIT COURT FOR QUEEN ANNE'S COUNTY
IN EQUITY
No. 3721

The object of this suit is to procure a decree for the sale of real estate of which Benjamin Cole died seized and possessed, or so much thereof as may be necessary to pay and satisfy the claim of the Plaintiff and other creditors of the said Benjamin Cole, deceased, who will come in and contribute to the expense of this suit.

Th Bill of Complaint states that the Plaintiff claims there is due it the sum of One Thousand Seven Hundred and Sixty-FourDollars and Sixty-two Cents ($1,764.62) for contributions paid by the Plaintiff for the support and hospital maintenance of the sad deceased at the Eastern Shore State Hospital, Dorchester County, Maryland; that Benjamin Cole departed this life in said hospital on the 7th day of November, 1949, intestate, leavig no personal property and no letters of administration have ever been granted on his estate; that Benjamin Cole lived seized and possessed of a fee simple interest in the following described real estate, to wit: All that lot of land situate, lying and being in the First ElectionDistrict of Queen Anne's County, in the village of Templeville, State of Maryland, on the north side of the public road or street leading through the village of Templeville, bounded on the south by the aforesaid public road, on the north and west by the lands of the William H. Starkey Heirs, and now, or formerly, owned by J. Frank Raughley, and on the east by the land of, or formerly of Dr. R. H. Downes, containing one acre of land, more or less; that the said Benjamin Cole departed this life, intestate, a single man, leaving no widow, no children, no father or mother, no brothers or sisters, and it is not known whether or not he left any heirs surviving him; that the Plaintiff is advised there is no personal estate of Benjamin Cole, deceased; and the Plaintiff prays that the unknown heirs of Benjamin Cole may be proceeded against as non-residents of the State of Maryland.

IT IS THEREUPON, this 26th day of February, 1951 Ordered by the Circuit Court for Queen Anne's County, In Equity, that the Plaintiff, by causing a copy of this Order to be inserted in some newspaper, printed and published in Queen Anne's County, Maryland, once in each of four successive weeks before the 31st day of March, 1951, giving notice to the unknown heirs of Benjamin Cole, late of Queen Anne's County, Maryland deceased, of the object and substance of this Bill, warning them to appear in this Court, in person or by Solicitor, on or before the 16th day of April, 1951, to show cause, if any they have, why a decree ought not be passed as prayed.

T. SORDEN PIPPIN
Clerk.

True Copy
Test: T. SORDEN PIPPIN,
Clerk.

Filed Feb. 26, 1951.
4t. March 2-9-16-23

FOR RENT

Beautify your floors. Save 50%.
Clarke floor Sander, Edger and polisher for Rent. Reasonable Rate.

TURNER'S
WALLPAPER SHOP

Centreville, Md. Phone 335J

APPLICATION FOR OYSTER GROUND

William O. Aaron, Stevensville, About 5 acres Situated in Thompsons Creek, a branch of Cox Creek, as staked out on the westerly side thereof extending southerly from leasehold of Medford Hoxter; in the waters of Queen Anne's County.

The fourth and last insertion of this advertisement will appear in the issue dated March 23, 1951. Protests must be filed with the Clerk of the Circuit Court for Queen Anne's County, within thirty days thereafter.

DEPARTMENT OF
TIDEWATER FISHERIES

Championship Boat Race To be held at Miles River

The Miles River Yacht Club has been selected by the Thistle Association as the site of the National Championship Regatta to be held August 30, 31 and September 1. This tle sailors of the Chesapeake will have their championship races close to home this year.

The Central Atlantic Coast Championship Races of this class will be held at the Tred Avon Yacht Club on July 14 and 15.

The first eight boats in the Atlantic races series will be eligible for participation in the atnoals, August 30, September 1.

ASHLEY GAS CO.

CENTREVILLE — PHONE 23

Metered Gas Installation

GAS STOVES — GAS REFRIGERATORS
GAS SPACE HEATERS — HOT WATER HEATERS
WESTINGHOUSE APPLIANCES

ALL GAS APPLIANCES WE SELL ARE GUARANTEED

EASY TERMS

HEATING MAGIC WITH
Coleman Blend-Air
CENTRAL HEATING

←Uses 3½" Heat Tubes This Size→

Using ducts ONLY 3½" in diameter, the NEW Coleman Forced Air Heating System is pre-engineered by the factory to provide better heating at lower cost. Come in today, SEE why comfort costs so little with Coleman BLEND-AIR!

Bell Sales and Service

Chester, Md. Phone Stevensville 2762

Friday-Saturday Specials

CLOVER FARM BEETS	2 cans	45c
FRESHLY GROUND RED CUP COFFEE	lb.	77c
C. F. FLOOR WAX	qt. can	69c
KWIK-WAY DETERGENT	large pkg.	31c
CLOVER FARM TEA	pkg.	31c
C. F. SYRUPACK SWEETPOTATOES	can	22c
C. F. COLORED MARGARINE	lb.	35c
C. F. CLING PEACHES—sliced or halves	can	29c
C. F. SOU RPICKLES	jar	27c
C. F. PICKLE STICKS	jar	43c
C. F. CRANBERRY SAUCE	2 cans	31c
C. F. PURE EXTRACT VANILLA	bot.	15c
FLORIDA NEW POTATOES	3-lbs.	20c

SKAGGS CLOVER FARM STORE

Queenstown, Md. Phone 2271

HERMAN'S GARAGE

General Repair Work

Chester, Maryland

Electrical House Wiring

NO JOB TOO SMALL OR TOO LARGE

Hooking Up and Servicing Everything Electrical

FREE ESTIMATE

ALL WORK GUARANTEED

CALL US TODAY

Bell Sales & Service

CHESTER, MD. PHONE STEVENSVILLE 2762

NEW 1951

WALL PAPERS
LINOLEUM RUGS—ALL SIZES
DELTOX FIBRE RUGS
PAINTS — VARNISH — ENAMELS

PRICE & SON

Phone Stevensville 2061 CHESTER, MD.

COLE'S GARAGE

JOHN C. COLE
QUEENSTOWN, MD.

GAS and OILS

Sales and Service
Crane Service Day or Night
AAA Service

Phone Queenstown 2011-2721-2341

N[illegible]
how a[illegible]

Here's Miracle H-Power in the sensational new H-145 Engine

Tune in THE BILLY ROSE SHOW ABC-TV Network

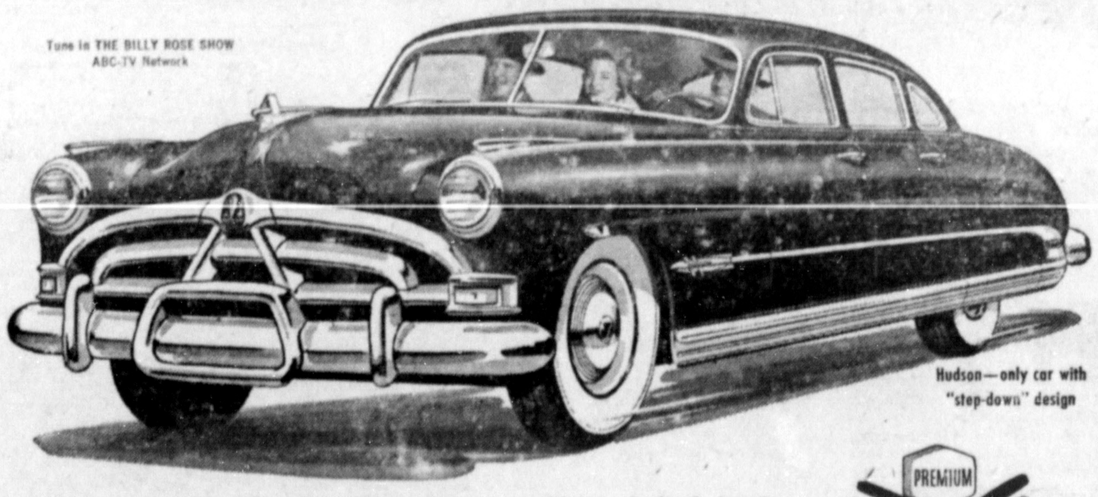

Hudson—only car with "step-down" design

This can be the day that will raise your motoring ideas sky-high!

For the fabulous new Hudson Hornet—with its sensational H-145 engine—is ready now at our showrooms—ready to give you an entirely new idea of how spirited a car can be—with blazing get-away, masterful action that whisks you out front whenever you wish!

And the great new high-compression engine that brings you this thrilling performance is remarkably quiet and smooth—superbly simple in design for low upkeep costs and trouble-free operation—built to outlast any other engine on the market!

The car it powers is a glamorous beauty, truly streamlined, luxurious beyond any previous concept—and with low-built "step-down" design for the world's best and safest ride.

So make this your day to discover *performance unlimited!* Visit us—see and drive the fabulous Hudson Hornet!

Standard trim and other specifications and accessories are subject to change without notice.

Important today, perhaps vital tomorrow: All Hudsons give high-compression performance on REGULAR GAS!

Fabulous new

HUDSON HORNET

Hudson... most DURABLE car your money can buy!

Queenstown Motor Co.

QUEENSTOWN, MD. MAIN STREET PHONE 2681