ORDER OF PUBLICATION

THE COUNTY COMMISSIONERS OF QUEEN ANNE'S COUNTY, a body politic of the State of Maryland

COMPLAINANT

Vs.

THE UNKNOWN HEIRS OF BENJAMIN COLE, late of Queen Anne's County, deceased

DEFENDANT

IN THE CIRCUIT COURT FOR QUEEN ANNE'S COUNTY
IN EQUITY
No. 37?!

The object of this suit is to procure a decree for the sale of real estate of which Benjamin Cole died seized and possessed, or so much thereof as may be necessary to pay and satisfy the claim of the Plaintiff and other creditors of the said Benjamin Cole, deceased, who will come in and contribute to the expense of this suit.

Th Bill of Complaint states that the Plaintiff claims there is due it the sum of One Thousand Seven Hundred and Sixty-FourDollars and Sixty-two Cents ($1,764.62) for contributions paid by the Plaintiff for the support and hospital maintenance of the sad deceased at the Eastern Shore State Hospital, Dorchester County, Maryland; that Benjamin Cole departed this life in said hospital on the 7th day of November, 1949, intestate, leavig no personal property and no letters of administration have ever been granted on his estate; that Benjamin Cole lived seized and possessed of a fee simple interest in the following described real estate, to wit: All that lot of land situate, lying and being in the First ElectionDistrict of Queen Anne's County, in the village of Templeville, State of Maryland, on the north side of the public road or street leading through the village of Templeville, bounded on the south by the aforesaid public road, on the north and west by the lands [illegible] the Plaintiff is advised there is no personal estate of Benjamin Cole, deceased; and the Plaintiff prays that the unknown heirs of Benjamin Cole may be proceeded against as non-residents of the State of Maryland.

IT IS THEREUPON, this 26th day of February, 1951 Ordered by the Circuit Court for Queen Anne's County, In Equity, that the Plaintiff, by causing a copy of this Order to be inserted in some newspaper, printed and published in Queen Anne's County, Maryland, once in each of four successive weeks before the 31st day of March, 1951, giving notice to the unknown heirs of Benjamin Cole, late of Queen Anne's County, Maryland deceased, of the object and substance of this Bill, warning them to appear in this Court, in person or by Solicitor, on or before the 16th day of April, 1951, to show cause, if any they have, why a decree ought not be passed as prayed.

T. SORDEN PIPPIN
Clerk.

True Copy
Test: T. SORDEN PIPPIN,
Clerk.

Filed Feb. 26, 1951.
4t. March 2-9-16-23

FOR RENT

Beautify your floors. Save 50%. Clarke floor Sander, Edger and polisher for Rent. Reasonable Rate.

TURNER'S
WALLPAPER SHOP

Centreville, Md. Phone 335J

APPLICATION FOR OYSTER GROUND

[illegible]illiam O. Aaron, Stevensville, [illegible] 5 acres Situated in Thomp[illegible] Creek, a branch of Cox Creek, [illegible]ked out on the westerly side [illegible] extending southerly from [illegible] of Medford Hoxter; in the [illegible] of Queen Anne's County. [illegible]ourth and last insertion of [illegible]vertisement will appear in [illegible]ssue dated March 23, 1951. Protests must be filed with the Clerk of the Circuit Court for Queen Anne's County, within thirty days thereafter.

DEPARTMENT OF
TIDEWATER FISHERIES

Advertisement

From where I sit ... *by* Joe Marsh

Slim And His "Ali Species"

Slim Baker, who's always doing something crazy, had a lot of people smiling last week because his entry won a ribbon in the Women's Club Annual Pet Show.

Seems as though Slim saw a strange-colored alley cat with no tail over at Central City and brought it home. He washed, combed, and brushed it and put a collar on it with a card reading "Ali Species." Then he enters it in the show.

Hanged if the ladies didn't think it was some rare kind of cat and gave it a special award! When one of them asked Slim where she could get one like it, he said, "It's all yours, M'am—I can get an *'Alley Cat'* anytime I want!"

From where I sit, some of us are pretty easily "taken in" just because someone else says it's so. Whether it's awarding prizes or passing judgment on a person's right to enjoy a temperate glass of beer—let's take a good look from stem to stern, and learn what it's all about before making up our minds.

Joe Marsh

Copyright, 1951, United States Brewers Foundation

FRESH GROUND *when you buy* CLOVER FARM COFFEES

Save RED CUP 3 Lbs. 1-Lb. Bag — MILD AND MELLOW
GREEN CUP 1-Lb. Bag — RICH, FULL FLAVOR
CLOVER FARM 1-Lb. Can — FAMOUS FOR EXCELLENCE

Clover Farm Stores

Here's fine fresh flavor to suit your taste in three superb blends of Clover Farm Coffees, ground to suit your coffeemaker.

Friday-Saturday Specials

GREEN CUP COFFEE	1-lb. bag	77c
C. F. WHOLE PEELED APRICOTS	large can	37c
KWIK MEAL DOG FOOD	3 cans	35c
C. F. WHOLE KERNEL CORN	2 cans	31c
SUNSHINE GRAHAM CRACKERS	1-lb. pkg.	32c
VALENCIA SEEDLESS ORANGES	dozen	37c
KELLOGG'S CORN POPS	2 pkgs.	22c
CLOVER FARM SPORK	can	45c
C. F. PANCAKE MIX	2 pkgs.	27c
C. F. EVAPORATED MILK	2 tall cans	27c
C. F. STRAWBERRY PRESERVES	jar	37c
FRESH, TAST YPORK LIVER	lb.	45c
SUGAR CURED SLICED BACON	lb.	63c

SKAGGS CLOVER FARM STORE

Queenstown, Md. Phone 2271

HEATING MAGIC WITH Coleman Blend-Air CENTRAL HEATING

Uses 3½" Heat Tubes This Size

Using ducts ONLY 3½" in diameter, the NEW Coleman Forced Air Heating System is pre-engineered by the factory to provide better heating at lower cost. Come in today, SEE why comfort costs so little with Coleman BLEND-AIR!

Bell Sales and Service

Chester, Md. Phone Stevensville 2762

HERMAN'S GARAGE

General Repair Work

Chester, Maryland

Electrical House Wiring

NO JOB TOO SMALL OR TOO LARGE

Hooking Up and Servicing Everything Electrical

FREE ESTIMATE

ALL WORK GUARANTEED

CALL US TODAY

Bell Sales & Service

CHESTER, MD. PHONE STEVENSVILLE 2762

NEW 1951

WALL PAPERS

LINOLEUM RUGS—ALL SIZES

DELTOX FIBRE RUGS

PAINTS — VARNISH — ENAMELS

PRICE & SON

Phone Stevensville 2061 CHESTER, MD.

COLE'S GARAGE

JOHN C. COLE

QUEENSTOWN, MD.

GAS and OILS

Sales and Service

Crane Service Day or Night

AAA Service

Phone Queenstown 2011-2721-2341

Now! See how alive a car can be!

Here's Miracle H-Power in the sensational new H-145 Engine

Tune in THE BILLY ROSE SHOW ABC-TV Network

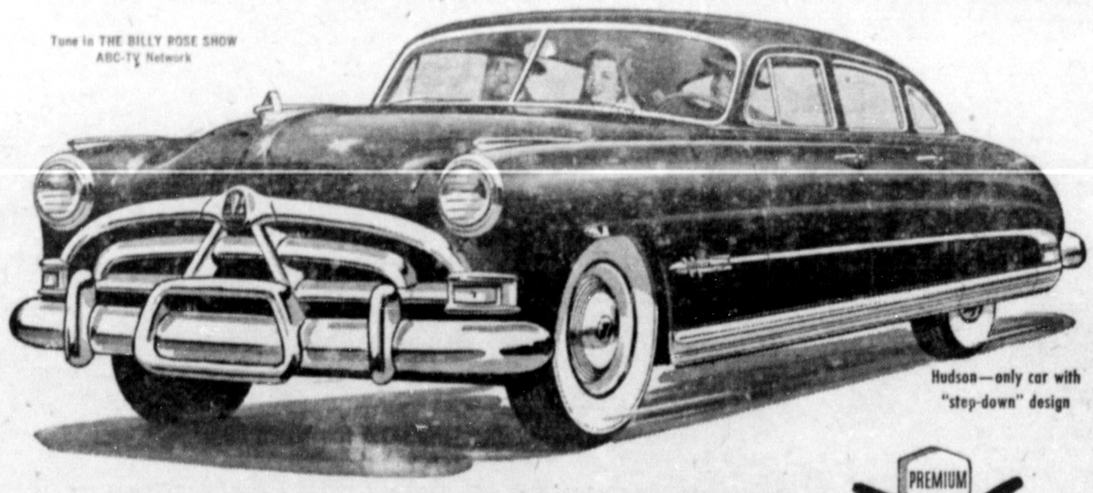

Hudson—only car with "step-down" design

This can be the day that will raise your motoring ideas sky-high!

For the fabulous new Hudson Hornet—with its sensational H-145 engine—is ready now at our showrooms—ready to give you an entirely new idea of how spirited a car can be—with blazing getaway, masterful action that whisks you out front whenever you wish!

And the great new high-compression engine that brings you this thrilling performance is remarkably quiet and smooth—superbly simple in design for low upkeep costs and trouble-free operation—built to outlast any other engine on the market!

The car it powers is a glamorous beauty, truly streamlined, luxurious beyond any previous concept—and with low-built "step-down" design for the world's best and safest ride.

So make this your day to discover *performance unlimited!* Visit us—see and drive the fabulous Hudson Hornet!

Standard trim and other specifications and accessories are subject to change without notice.

Important today, perhaps vital tomorrow: All Hudsons give high-compression performance on REGULAR GAS!

Fabulous new

HUDSON HORNET

Hudson... most DURABLE car your money can buy!

Queenstown Motor Co.

QUEENSTOWN, MD. MAIN STREET PHONE 2681