Church Notices

KENT ISLAND COMMUNITY CHAPEL

Rev. William L. Andrews will conduct service at Kent Island Vol. Fire Company Hall.

11 A.M. Morning Worship Service.

10 A.M. Sunday School.

QUEENSTOWN METHODIST CHARGE

Rev. JAMES R. HUGHES, Pastor

Calvary Church—Queenstown

Thursday October 15—7:30 p.m. Christian Workers School at Church Hill .

8 p.m. Senior Choir at the home of Mrs. Philip Hogue.

Saturday, October 17—8 p.m. Young Adults will meet at the home of Dr. and Mrs. William Martin.

Sunday, October 18—9 a.m. Morning Worship. Sermon: "Are Prayers Answered?

10 a.m. Church school.

7 p.m. Queenstown-Carmichael M.Y.F. in the Fellowship Hall.

7:30 p.m. Laymen's Day Service in the church.

Monday, October 19—7:30 p.m. Christian Workers School at Church Hill.

Tuesday, October 20—7 p.m. Junior Choir.

8 p.m. Boy Scouts in the Fellowship Hall.

Wednesday, October 21—8 p.m. Senior Choir.

Immanuel Church of Grasonville

Services of the Immanuel Church will be held in the Knights of Pythias Lodge, First Floor.

Thursday, October 15—7 p.m. Junior Choir.

8 p.m. Senior Choir.

Friday, October 16—8 p.m. W.S.C.S. will meet.

Sunday, October 18—10 a.m. Church School, Mr. Sam Collier, supt.

11 a.m. Morning Worship. Sermon "Are Prayers Answered?"

7:30 p.m. Laymen's Day Service at the Queenstown church.

Wye Church of Carmichael

Thursday, October 15—7:30 p.m. Christian Workers School, Church Hill.

Sunday, October 18—10 a.m. Morning Worship .Sermon: "Are Prayers Answered?"

11 a.m. Cchurch School, Mr. Gordon Shawn, supt.

7:30 p.m. Laymen's Day Service at the Queenstown Church.

Tuesday, October 20—8 p.m. Senior Choir.

The Christian Workers School will meet each Monday and Thursday evening at 7:30 at the Methodist Church in Church Hill.

Sunday, October 18, is Laymen's Day. There will be a special combined service at 7:30 p.m. in Calvary Church, Queenstown. The Charge Choir will sing, and Mr. Horace Morgan will bring the message. Mr. Herbert Carter, the lay leader of the charge, will be in charge of the service.

FOR SALE—Baking and Stewing chickens, 30 cents a pound. Mrs. Mary Lister, Queenstown, Md., Phone Queenstown 2594.

Tractor Kills Baby Near Centreville

Twenty-months old Sharon Dixon was fatally injured near Centreville last Saturday afternoon when she was run over by a farm tractor while she and he sister, Goldie, 4, were playing in an implement shed on the farm of Jackson R. Collins, where they lived.

Attracted by the screams of Goldie, the mother, Mrs. Jane Dixon, ran to the scene and found the lumbering tractor, in reverse, moving out of the shed with Goldie atop the vehicle. She snatched Goldie off the moving tractor and then saw the body of Sharon on the ground nearby.

The baby died in Easton Memorial Hospital five hours after being admitted. She suffered head and internal injuries.

Goldie was unable to explain how the machine had been started. The girl's father, a farmer on the Collin's property, was working in a field when the accident occurred.

The family also include two young boys.

NOTICE

Any dog caught on my property as of the date of this paper will be shot with the intention to kill. L. Kennard Rhodes, Queenstown, Md.

Report of Town Commissioners

Queenstown, Maryland

YEAR ENDED JUNE 30, 1953

GENERAL FUND

RECEIPTS		
Bank Balance June 30, 1952		$ 7430.99
General Taxes	$ 2140.01	
Automobile Taxes	469.30	
Gasoline Taxes	723.64	
Income Taxes	956.93	
Franchise Taxes	45.00	
Business Licenses	764.04	5098.92
		$ 12529.91
DISBURSEMENTS		
Salary, Clerk	210.00	
Salary, Bailiff	120.00	
Rent	36.00	
Street Repairs and Improvements	601.91	
Street Lights	771.02	
Garbage Collection	780.00	
Printing, Postage, etc.	56.00	
Insurance	66.50	
Auditing and Legal Fees	133.80	
Safe Deposit Box	3.60	
New Office Equipment	77.52	
New Pump House Office	728.38	$ 3584.73
Bank Balance June 30, 1953		$ 8945.18

WATER FUND

RECEIPTS		
Bank Balance June 30, 1952		$ 1671.24
Water Rent Receipts		2323.61
		$ 3994.85
DISBURSEMENTS		
Salary, Clerk	210.00	
Salary, Pumper	96.00	
Stationery	5.00	
Repairs	832.74	
Power and Chemicals	425.12	
Legal Fees	131.54	
Insurance	199.00	
New Pump House	1597.65	$ 3497.05
Bank Balance June 30, 1953		$ 497.80

SINKING FUND

Bank Balance June 30, 1952	$ 1279.10
Received from General Taxes	$ 1737.21
	$ 3016.31
Payment of Bond Interest	20.00
Bank Balance June 30, 1953	$ 2996.31

SAVE

SAVE WATER SAVE MONEY INSTALL IT YOURSELF! . . . At your hardware store 75c

SEALMASTER TOILET TANK BALL Guaranteed Four Years

See THE MOST SENSATIONAL DEVELOPMENT IN OUTBOARDING HISTORY!

Martin AQUAMATIC Twist-Shift

OUTBOARD MOTORS

SEE THE NEW More-Fun-to-Run MARTIN "75" and "100" AQUAMATIC Twist-Shift MOTORS! Makes outboarding as easy as automatic transmission makes driving! One control, right in the palm of your hand, for SPEED ...SHIFT...STEERING! "Best Outboards Ever Built!"

MARTIN "75" Aquamatic Twist-Shift 7.5 H.P. Twin 49 lbs.

Backed by HISTORY-MAKING FULL YEAR GUARANTEE Ask about it!

PLUS THESE "PERFORMANCE-TESTED" EXCLUSIVE Martin MOTOR FEATURES

✓ Mechanically-controlled intake poppet valves ✓ Vertical stern adjustment ✓ Inboard swivel ✓ Full 360 degree steering ✓ and many others!

Also available MARTIN "100" Aquamatic Twist-Shift Classic Flying Twin ... 10 H.P., 57 lbs.

SHEAR PIN SHOP

M. E. WRIGHT

Queenstown, Maryland

Phone Queenstown 3383

New and Used Outboard Motors

General Repair and Storage

FOR SALE—1937 V8 Ford Stake body dual wheels.Rebuilt motor. In good condition. Apply to William B. Lane, Queenstown, Md., on Route 50 and 18.

FOR SALE—African Violets. Mrs. Jean Haddaway, Grasonville, Md.

QUEEN

QUEENSTOWN, MD.

Friday-Saturday October 16, 17

MAUREEN O'HARA — ALEX NICOL

"RED HEAD OF WYOMING"

Sunday-Monday October 18, 19

CLIFTON WEBB — HUTH HUSSEY

"STARS AND STRIPES"

Tuesday-Wednesday October 20, 21

STEWART GRANGER — JEAN SIMMONS

"YOUNG BESS"

Friday-Saturday October 23, 24

RHONDA FLEMING — STERLING HAYDEN

"GOLDEN WEST"

COLE'S GARAGE

JOHN C. COLE

QUEENSTOWN, MD.

GAS and OILS

Sales and Service

Crane Service Day or Night

AAA Service

Phone Queenstown 2011-2721-2341

Phone The Item AND IT WILL BE IN THE PAPER

John D. Williams

Funeral Director

108 S. Harrison St.

Easton, Maryland

Day or Night

Phone Easton 194

ONLY A GMC GIVES YOU SO MUCH

-in 19 light-duty models offering:

TOP HORSEPOWER

among all light-duty sixes—as much as 19% *more* than comparable trucks.

HIGHEST COMPRESSION

of *any* gasoline truck engine in history. Crisper 8.0 to 1 performance—with *regular* gas economy.

TRUCK HYDRA-MATIC*

for self-shifting, strain-free driving. Cuts maintenance costs because it eliminates all clutch repair needs—protects the engine and drive line.

LONGER TRUCK LIFE

because it's "built like the big ones."

See The TV Football Game of the Week every Saturday—a General Motors Key Event

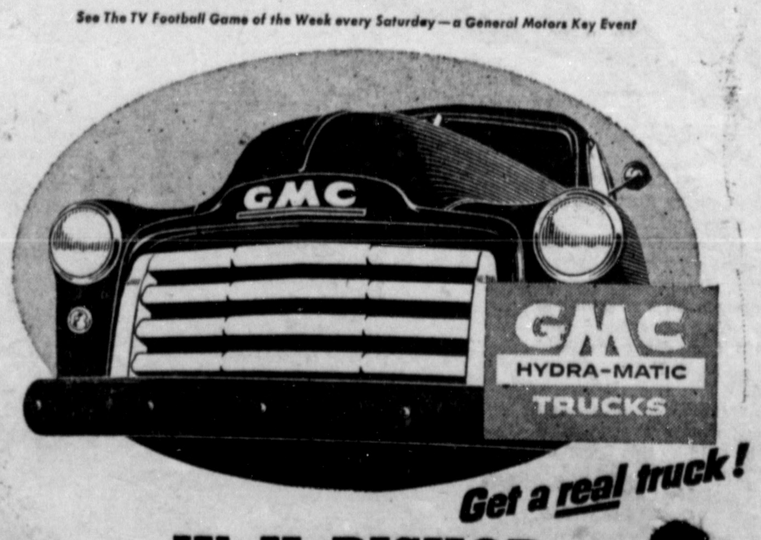

Get a real truck!

W. H. BISHOP

Queenstown, Md. 2441

*Standard equipment on Package Delivery model; optional at moderate extra cost on 18 other