Church Notices

KENT ISLAND COMMUNITY CHAPEL

Rev. William L. Andrews will conduct service at Kent Island Vol. Fire Company Hall.

11 A.M. Morning Worship Service.
10 A.M. Sunday School.

WYE PARISH

April 4, 1954
Passion Sunday

8 a.m. Holy Communion, St. Luke Chapel, Queenstown.

11 a.m. Holy Communion and Sermon, Old Wye Church, Wye Mills. After Service Coffee Hour. All welcome.

Wednesday at 11:30 a.m. in Old Wye Church, Meditation and School of Prayer, followed by Holy Communion at 12.

Thursday evenings during Lent, Study and Discussion Group at 8 p. m. in various homes of the parish.

Old Wye Church and VestryHouse open for visitors: Tuesday through Saturday, 10 a.m. to 6 p.m. Closed on Monday. All welcome to worship in the church on Sunday. Rector's address: Wye Mills. Phone Queenstown 3301.

QUEENSTOWN METHODIST CHARGE

Rev. JAMES R. HUGHES, Pastor

Calvary Church—Queenstown

Sunday, 9:30 a.m. Church School, Mrs. Lester Hogue, superintendent.

10:30 a.m. Morning Worship.

Tuesday, 3 p.m. Teen-age Bible Study at the parsonage.

7 p.m. Junior Choir.

8 p.m. Boy Scouts in Fellowship Hall.

Wednesday, 8 p.m. Senior Choir.

Immanuel Church of Grasonville

Sunday, 10 a.m. Church School, Mr. Sam Collier, superintendent.

11:30 a.m. Morning Worship.

6:30 p.m. MYF Meeting in the church.

7:30 p.mfl Bible Study and hymn sing.

Wye Church of Carmichael

Sunday, 9:30 a.m. Morning Worship.

10:30 a.m. Church School, Mr. Gordon Shawn, superintendent.

Tuesday, 3 p.m. Teen-age Bible Study at the parsonage.

7 p.m. Junior Choir.

8 p.m. Senior Choir.

Concert Tickets Available In Queen Anne's County

Three ladies in Queen Anne's county towns have charge of ticket sales for the Conrad Thibault Concert on May 2 in Easton for Queen Ann's County citizens.

Tickets may be obtained from Mrs. Ivan Huff, Centreville; Mrs. Howard C. Eley, Queen Anne; or from Mrs. Margaret Lowe, Queenstown.

Mrs. Paul M. Detrich, Easton, chairman of the ticket sales, will al so take care of ticket orders. Write to her on Dutchman's Lane, Easton, or telephone Easton 1180.

QUEENSTOWN HAS LIBRARY

Through efforts of Queenstown Homemakers Club, there is now a sub-station of the Queen Anne's County Free Library in Queenstown at the home of Mrs. Thomas Knox.

All citizens are urged to visit the station which is open each Monday afternoon 2-5 p.m. During the summer vacation, there will be a generous supply of books for children. Those borrowing books are requested to use the side door.

OBSERVERS TO GET PINS

Officials from the Baltimore Filter Center of the Ground ObserverCorps will present 20-hour pins to ground observers on Kent Island Monday, April 12, at a meeting in the Stevensville Elementary School. The 8 p.m. meeting, sponsored by the PTA will have a film called "Operation Nevada." There will also be a talk by one of the representatives.

FOR SALE—Almost new, 20 ft. boat with inboard motor. Ideal for crabbing, fishing and pleasure. Ready to go. Can be seen anytime. Fairly reasonable. Call Mr. Thomas Johnson, Stevensville 2921 or evening Stevensville 2682.

GORDON S. CROUCH ENLISTED IN REGULAR ARMY MARCH 22

Gordon S. Crouch kas enlisted in the Regular Army on Monday, March 22, M|Sgt. Joseph A. Adams, USAF, Army and Air Force Recruiter in Easton reported today.

Son of Mr .and Mrs. John W. Crouch, Chester, he was enlisted for a special assignment in the Signal Corps. A graduate of Stevensville High School, class of 1953, he was employed with his father as a clerk.

BAKE SALE

A Bake Sale will be held this Saturday, April 3, in Fellowship Hall, Queenstown, Md. Doors open 11 a.m. Benefit of Wye Parish Guild

NOTICE—Children's Day Nursery to open in near future. Transportation furnished. Grasonville, Queenstown, Chester and Stevensville and vicinity. Applications now being taken. Phone Stevensville 2155.

QUEEN

QUEENSTOWN, MD.

FRIDAY-SATURDAY APRIL 2, 3
RICHARD CONTE — BARBARA BRITTON
"THE RAIDERS"
— ALSO —
JOYCE HOLDEN — GLEN ROBERTS
"GIRLS IN THE NIGHT"

SUNDAY-MONDAY APRIL 4, 5
ROBERT TAYLOR — STEWART GRANGER — ANN BLYTHE
"ALL THE BROTHERS WERE VALLIANT"

TUESDAY-WEDNESDAY APRIL 6, 7
RHONDA FLEMING — GUY MITCHELL — T. BREWER
"THOSE RED HEADS FROM SEATTLE"

FRIDAY-SATURDAY APRIL 9, 10
GENE AUTRY — SMILEY BURNETTE — C. MARSHALL
"SAGINAW TRAIL"
JOHNNY WEISMULLER — CHRISTINE LARSON
"VALLEY OF HEAD HUNTERS"

FINISHED PRINTS IN 60 SECONDS!

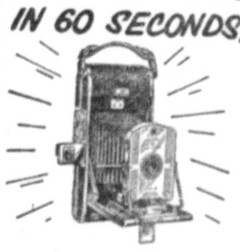

POLAROID® Land CAMERA

- Come in today for free demonstration.
- See it make a beautiful, finished picture in 60 seconds.
- See how easy it is to use.

BE L L
Sales & Service
Chester, Maryland
Phone Stevensville 2762

SPECIALS

Friday and Saturday APRIL 2 and 3

STEAKS—Round, Sirloin and T-Bone	lb 59c
FRESH, LEAN, TENDER GROUND BEEF	3 lb. 1.00 Pound .49
FRESH LEAN PORK CHOPS	lb. 69c
Processed for Freezer, Choice Forequarter Beef	lb. 46c
CHOICE HINDQUARTER OF BEEF	lb. 60c
CHOICE RIB ROAST (full)	lb. 60c

The above cuts of Beef are aged, cut, wrapped and frozen for the above mentioned prices.

Community Locker Plant
James E. Reynolds, Prop.
Centreville, Md. Phone 284

See THE MOST SENSATIONAL DEVELOPMENT IN OUTBOARDING HISTORY!

Martin AQUAMATIC Twist-Shift

OUTBOARD MOTORS

SEE THE NEW *More-Fun-to-Run* MARTIN "75" and "100" AQUAMATIC *Twist-Shift* MOTORS! Makes outboarding as easy as automatic transmission makes driving! *One control, right in the palm of your hand, for SPEED ...SHIFT...STEERING! Best Outboards Ever Built!"*

PLUS

THESE "PERFORMANCE-TESTED" EXCLUSIVE *Martin* MOTOR FEATURES
- Mechanically-controlled intake poppet valves
- Vertical stern adjustment / Inboard swivel
- Full 360 degree steering / and many others!

Also available:
MARTIN "100" Aquamatic Twist-Shift Electric Twin . . . 10 H.P., 57 lbs.

SHEAR PIN SHOP
M. E. WRIGHT
Queenstown, Maryland
Phone Queenstown 3383

New and Used Outboard Motors
General Repair and Storage

COLE'S GARAGE
JOHN C. COLE
QUEENSTOWN, MD.
GAS and OILS
Sales and Service
Crane Service Day or Night
AAAService
Phone Queenstown 2311-2721 2341

Phone the Item AND IT WILL BE IN THE PAPER

POULTRYMEN!

LOOK AT THIS LABEL CAREFULLY!

IT IDENTIFIES THE ONLY GENUINE

BICILLIN®-SM

Dibenzylethylenediamine dipenicillin G and Dihydrostreptomycin sulfate for aqueous injection

TREATMENT FOR AIR SAC INFECTION

Bicillin-SM has been tested and proved successful on over 25,000,000 birds! With long-acting Bicillin combined with streptomycin you can fight the infection . . . combat secondary infection . . . prevent relapses.
Sold in 500 cc. bottles.

Wyeth® Philadelphia 2, Pa.

ACCEPT NO SUBSTITUTES!

Half-ton beauty with a two-ton punch

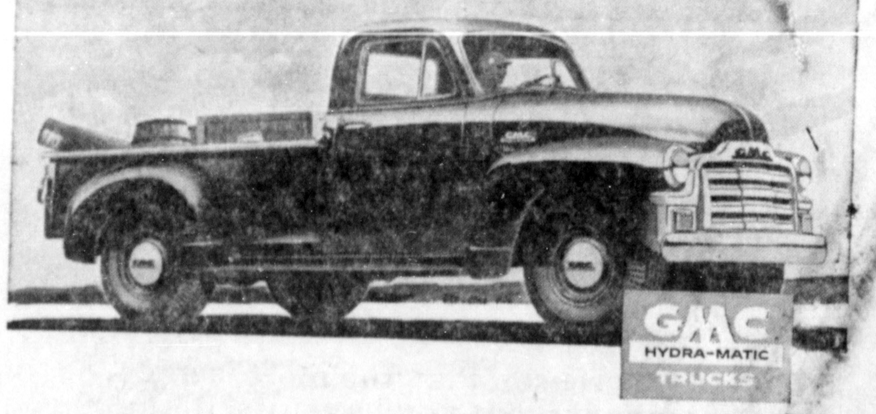

THIS new '54 GMC light-duty wasn't born just to win beauty contests.

Sure, its sleek lines, full-width grille and panoramic windshield are handsomely un-trucklike.

There's the same dashing air about the inside, too. Two-tone color scheme. Harmonizing, supple-as-leather upholstery. Smart instrument panel, with dials clustered for instant reading.

But mister—take another look!

A burly, brawny brute of an engine—a real *truck* engine—makes you think of a Miss America who also can bend horseshoes. *125 horsepower* says that this beauty can heft a top load with ease and dash.

That's more power than some makers pack into their two-ton models. That's more usable power than in any other 6-cylinder engine in its class!

And its wide, deep box holds at least 8 cubic feet more than the roomy '53 model. That tail gate is grain-tight—*and sand-tight.*

Finally, it offers Truck Hydra-Matic Drive* that saves *you*, saves your *cash*, saves your *time.*

(Note to the luxury-minded: there's a DE LUXE model at extra cost, with chrome grille and trim, two-tone paint, curved rear corner windows—the works!)

Come in and drive this great GMC. It will do all its own selling!

**Truck Hydra-Matic Drive standard on some models, optional at extra cost on others.*

Get a modern truck!

Be careful—drive safely

W. H. BISHOP
Queenstown, Md. Phone 2441

You'll do better on a used truck with your GMC dealer