PERSONALS

Messrs Joseph Ney, and Tray Bolling of Washington, D.C., visited Mr. Jimmy Saddler on Saturday, and later all enjoyed the weekend at Ocean City.

Mr. and Mrs. William Stevens of Easton, visited Mrs. Jessie Ireland on Sunday.

Chester

Mr. and Mrs. Willard Jones and daughter, Rena Mae spent ast week in Pa., to attend the graduation exercises at the Valley Forge Military Academy of which their son, Reginald was a graduate .Gen. Marshall Bidgeway delivered the Bacca Sermon. Reggie returned with his parents for his vacation.

Mr. and Mrs. Kenneth Burkett of Grasonville, were Sunday guests of Mr .and Mrs. George Taylor.

Mr. John D. Sparks, Jr., of Washington College and Miss Antonio Baxter of Western Maryland College are home for their summer vacations.

Mrs. Lee Bell Sr., entertained over the weekend, Mrs. Wagner and Miss Russel of Chester, Pa., and Miss Margaret Smith of Centreville.

Miss Mildred Price spent the weekend in Easton with her parents

Mr. and Mrs. Lee Bell, Jr., and Mr. Lemuel Kirwan and Miss Catherine Kirwan and Miss Doroothey Kerber attended the commencement exercises at Washington College at Chestertown on Monday and witnessed Fresident Eisenhower receiving his degree.

Mrs. Leonard Hoxter and Mrs. Wrightson Tolson spent Tuesday in Baltimore.

Mr. and Mrs. Edward Severe, Sr., spent Monday in Baltimore.

Mrs. H.L. Martin, Mrs. Wedge Jones, Mrs. Wallace Chance and Mrs. Ruth Holden spent Friday in Centreville and attended the Homemakers Club.

Mr. and Mrs. George Long and family of Clarksburg, W.Va., and Mrs. Kirby A. Thompson spent Sunday at Ocean City.

Mr. and Mrs. Kirby F. Thompson and daughter Doris and Mrs. David Rittenhouse motored to N.J. on Sunday to carry Pfc. David Rittenhouse back to camp.

Miss Jo Ann Jones of Easton, spent the weekend with his parents Mr .and Mrs. Wedge Jones.

Congratulations to Mr. and Mrs. Cerald Crouch on the arrival of a baby girl born June 4 at EastonHospital. Mrs. Crouch will be remembered as the former Lorraine Kelly.

Mr. and Mrs. Herman Hughes of Baltimore ,were recent guests of Mr. and Ms. Alfred Thomas.

Mr. and Mrs. Paul Whitby and son of Carmichael, were Sunday guests of her mother, Mrs. Grace Clark.

Mr. and Mrs. Robert Walters of Snow Hill spent the weekend with Mr .and Mrs. Medford Stevens.

Mr. and Mrs. Ernest Nitzel and son of Baltimore, were Sunday guest of Mr. and Mrs. William Kerber.

Pfc. and Mrs. Edward Severe and young son, left Sunday for Indiana to live while Pfc Severe is in training.

Mr. and Mrs. Edward Thompson of Baltimore, spent the weekend with Mr. and Mrs. T.E. Thompson.

Mrs. Jennie Sparks of Fairlee is spending a few days with Mr. and Mrs. Hughie Harris.

Mr. and Mrs. Herman Stevens were Sunday guests of Mr. and Mrs. Gurney Stevens in Baltimore.

Mrs. Johnson Webster, Mrs. Alfred Thomas, Mrs. Maud Schulz, Mrs. Ira Stevens and daughter, Ann, were in Baltimore on Wednesday.

Mr. and Mrs. Edward Wood of Easton, were guests of Mr. and Mrs. William H. Harris on Satrday.

Mr. and Mrs. Fred Risley Mr. and Mrs. Willard Wrightson of Grasonville, were dinner guests on Sunday of Mr .and Mrs. Leonard Risley.

Mr .Milton Coursey, who is employed on the Tolchester Boat, spent Monday with his family.

Mrs .Mary Bell entertained the WSCS of Stevensville on Monday evening at her home.

Mr. and Mrs. Cleveland Johnson entertained on Sunday, Mr. andMrs. Elder Frank, Sr., and Mr. and Mrs. Elder Frank, Jr., and daughter of Forks, Md. ,and Mr. and Mrs. Royston Trappe and family of Stevensville.

Mr. and Mrs. Jack Thompson and son of Grasonvile spent Sunday with Mr. and Mrs. Walter Crouch.

Advertisement

From where I sit ... *by* Joe Marsh

Wise Stepmother

Have you heard about young Skeeter Roberts' unusual pet, the tame owl "Blinky"? He's had her about three years.

I say "her" because up to a couple of weeks ago nobody was quite sure. But now "Blinky's" a mother—of two chicks!

Seems "Blinky" had been acting kind of strange—so on a hunch, Skeeter put a couple of hen's eggs in her nest. Darn if "Blinky" didn't set on them for 5 days! Last Friday they hatched, and now "Blinky's" as proud as a mother hen! (So's Skeeter.)

From where I sit, there's a lesson for all of us. Guess you'd call it "tolerance." Birds and animals often seem to do better in that respect than humans. If I like a glass of temperate beer with supper and you'd rather have cider—it should be okay with both of us. Neither of us should give a "hoot" what the other fellow likes, says, or does, as long as he follows the law of the land. Right?

Joe Marsh

Copyright, 1954, United States Brewers Foundation

Earl W. Seward & Sons

WHARF BUILDING

PILE DRIVING

BULKHEADING

CHESTER, MD. Marling Farms Phone Stevensville 3887

NOTICE TO CREDITORS

NOTICE is hereby given that the undersigned has obtained from the Orphans' Court for Queen Anne's County letters of Administration on the personal estate of

C. RISDON BISHOP

late of said county ,deceased. All persons having claims against said deceased's estate are hereby warned to exhibit the same, with the proper vouchers thereof, to the undersigned on or before the 1st day of December, 1954, otherwise they may by law be excluded from all benefit of said deceased's personal estate.

All persons indebted to this estate must settle at once.

Given under my hand this 25th day of May, 1954.

F. ASBURY BARTLETT,
Administrator of the estate of C. Risdon Bishop, deceased.

Date: May 25, 1954.

4t. May, 28, June 4, 11, 18

ARTHRITIS?

I have been wonderfully blessed in being restored to active life after being crippled in nearly every joint in my body and with muscular soreness from head to foot. I had Rheumatoid Arthritis and other forms of Rheumatism, hands deformed and my ankles were set.

Limited space prohibits telling you more here but if you will write me I will reply at once and tell you how I received this wonderful relief.

Mrs. Lela S. Wier

2805 Arbor Hills Drive
P. O. Box 2695
Jackson 7, Mississippi

ELECTRIC

FLOOR POLISHER

FOR RENT

DAY OR WEEK

PRICE & SON

Chester, Maryland.

Phone Stevensville 2061

MESSICK'S

TELEVISION-RADIO REPAIRING

Also Electrical Appliances

BATTERY RADIOS — ELECTRIC POP-UP TOASTERS
ELECTRIC PERCULATORS — ELECTRIC GRILLS — FLASH
BULBS — RADIO BATTERIES — ATLAS CAR BATTERIES
ELECTRIC IRON CORDS — ELECTRIC PLUG-INS AND PLUGS
SOCKETS — FUSES — EXTRA WIRE CORD
USED CAR AND HOUSE RADIOS AND TELEVISION SETS
All Radio and Television Repair Work Guaranteed

QUEENSTOWN, MD. PHONE 2361

EASY does it!

with a versatile, labor-saving

Planet Jr.® Super TUFFY

You can really make fun of chores about the home when you hand them over to Tuffy! Tuffy makes quick and easy work of lawn mowing, trash hauling, garden seeding, cultivating, snow plowing, lawn seeding, and scores of others! Best of all, you can own a versatile Tuffy for less than you might expect to pay for a single-purpose power mower. See the 1 h.p. Tuffy, or the new, 1½ h.p. Super Tuffy at your nearest Planet Jr. dealer, or write for free illustrated folder.

Demonstration on Your Premises upon Request

CLEVENGER'S

GRASONVILLE, MD. Phone Queenstown 3431

School Cafeterias Go Modern

with new heavy duty

Electric

Cooking Equipment

•

Save Food, Labor, Time

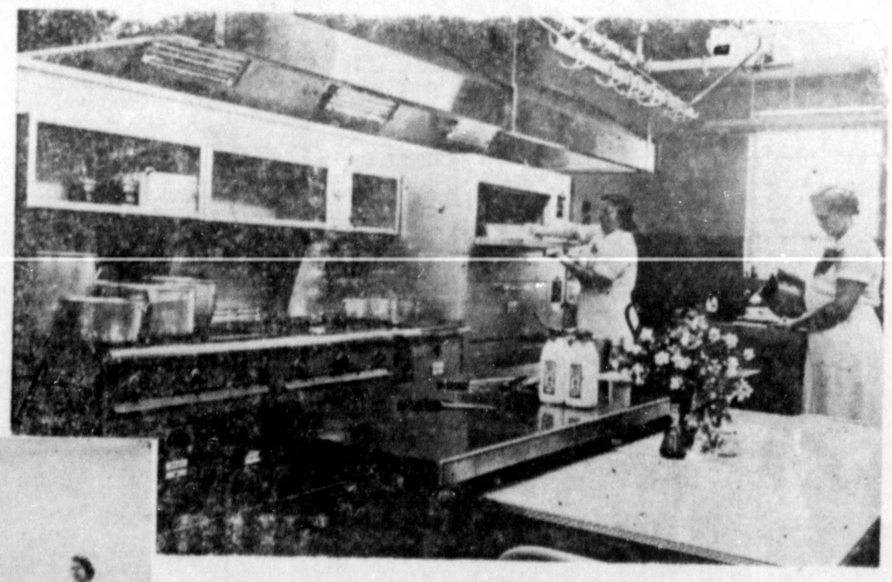

Ah, time to eat! Georgetown, Del.

"The pot cannot call the kettle black in my kitchen," says Mrs. Charlotte Dennis, manager of the Georgetown school cafeteria. "With this clean electric heat there's never any need to scour the outsides of the big cooking pots. We clean up a half hour earlier than we used to."

Cooking for 600 - Harrington, Del.

"We make real savings by baking meat and chicken in these electric ovens. There's much less shrinkage," says Miss Hazel Johnson, manager of the Harrington school cafeteria. "We bake all meats—even ground meat—in large flat pans at low temperature, 325 degrees. Since the ovens are built to close tight, the meat keeps moist and juicy.

"And best of all when we're so busy preparing and serving meals by the hundred, we never have to watch and baste the meat. Only when it's time to serve, do we open the oven door."

For free information and help with plans for the cooking equipment in your local school cafeteria, go to the nearest office of Delaware Power & Light Co. or Eastern Shore Public Service.

EASTERN SHORE PUBLIC SERVICE