PERSONALS

at the Roosevelt Auditorium in which little Anna was a participant from her school on Friday evening.

Congratulations to the newlyweds, Mr. and Mrs. John Comegys who were married on Friday evening at the Immanuel Methodist church.

Miss Linda Epperly of Stevensville, spent the weekend with Miss Connie Burns.

Mr. and Mrs. George Saddler of Queenstown, visited Mrs. Mina Saddler on Sunday.

Mr. and Mrs. John R. Horney and family have moved into their home recently purchased from Mr. and Mrs. Royden Curlett.

The SDA School children and their parents and friends enjoyed a lovely trip to Gettysburg Battle Field, Gettysburg, Pa., last Tuesday.

Mrs. Hettie Horney of Baltimore, is spending sometime with her sister, Mrs. Sadie Roe.

Mr. and Mrs. Daniel Slomkowski and daughter, Alice, Mr. and Mrs. James Schultz and children, Mr. and Mrs. James Smith and family, Mr. and Mrs. Clayton Clentrell and daughter, Nancy, Mrs. William Benney and daughter Karen, and a number of employees of Western Electric Co., of Baltimore and Miss Jeanette Chase and mother of Lexington Park, Md., were weekend visitors of Mr. and Mrs. DavidSmith and attended the Comegys-Smith wedding on Friday evening.

Chester

Mr. Lester Lee of Baltimore, a member of the Crab Alley Fishing Club, met with a very painful accident on Sunday when he slipped in the boat, breaking a bone in his foot.

Mr .and Mrs. Morris Betz of Baltimore, were guests of Mrs. Estelle Gardner on Wednesday.

Mrs. Wedge Jones and Miss Jo Ann Jones and little Dudley Pierson were Tuesday guests of Mr. andMrs. Pete Council near Easton.

Mrs. Leonard Hoxter spent Monday in Baltimore.

Mrs. Wedge Jones and Mrs. Ruth Holden, members of the Chester's Homemakers Club, left on Monday for a week at College Park.

Mrs. Milton Coursey and family, Miss Doris Livingston, Mr. and Mrs. Lester Lee and family, Mr. and Mrs. Wendell Lee spnt Sunday at Tolchester Beach.

Congratulations to the newlyweds, Miss Patsy Anthony of Queen stown and Mr. Albert Gertz, Jr., of here. They were married in Easton on Saturday evening, and are honeymooning at home.

Mrs. Benjamin Clough and family motored to Bridgeville, N.J., to get Mr. and Mrs. Frank Lee, who have been spending a few weeks visiting there.

Miss Mildred Hopkins of Annapolis spent the weekend with Mr. and Mrs. Herman Stevens.

Mrs. Blanche Seward was dinner guest on Saturday of Mr .and Mrs. P.E. Thompson.

Mr. and Mrs. Carroll Morley of Baltimore ,spent Sunday with Mrs. Y. Gardner.

Mr. Alfred Brown of N.Y., is spending sometime with his sister, Mrs. Y. Gardner.

The Cub Scouts of Kent Island Pack No. 199 enjoyed a trip to the Friendship Airport on Sunday, accompanied by the Den Mothers and Den Fathers.

The family of Mrs. William Grimes had a family reunion on Sunday at Chester school in honor of Mrs. Grimes 73rd birthday, with about a hundred guests present.

Mr. and Mrs. Hobart Kelly and son Brad, spent the weekend with his mother, Mrs. Mary Kelly.

Mrs. Mary Bradley spent the weekend at Shamrock Inn.

Mrs. Leonard Barton is recuperating at her home after a recent operation .We wish her a speedy recovery.

The members of the Kent Island Ladies Auxiliary took a bus trip to New York City on Tuesday. They enjoyed the sights, and attended the Gary Moore show in the afternoon.

Mr. Wayne Tolson entertained several of his friends to a beach party on Friday afternoon in honor of his birthday.

SUBSCRIBE TO THE NEWS

COMEGYS — SMITH

A very pretty wedding was solemnized in the Emmanuel Methodist Church in Grasonville on Friday evening June 11 at 7 p.m. when Miss Jo Ann Smith ,daughter of Mr. and Mrs. David T. Smith of Grasonville, became the bride of John Edmun Comegys ,son of Mr. and Mrs. Herman Comegys of Carmichael.

The bride attired in a lovely white brocade nylon gown was given in marriage by her brother, Mr. James Smith. She had as her attendant, Miss Lillian Comegys, sister of the groom, who wore agown of pink net. The best man was Mr. William Comegys, brother of the groom. The church was beautifully decorated in white ribbons and an array of pink roses. Rev. James R. Hughes, pastor of the church, performed the double ring ceremony.

The wedding march was played by Mrs. James R. Hughes. The bride is a graduate of St. Mary's Seminary St. Mary's Md., class of 1950 and is employed at Friel's Lumber Co. The groom is employed at the Esskay plant at Wye Mills .He is a graduate of Centreville High School, class of 1946. He also served two years in the U.S. Army.

There were about 180 guests present. A reception was held at the VFW Post Home by her parents.The happy couple left on a honeymoon at Niagra Falls and will return to their new home in Grasonville about June 20th.

NOTICE TO CREDITORS

NOTICE is hereby given that the undersigned has obtained from the Orphans' Court for Queen Anne's County letters of Administration on the personal estate of

C. RISDON BISHOP

late of said county ,deceased. All persons having claims against said deceased's estate are hereby warned to exhibit the same, with the proper vouchers thereof, to the undersigned on or before the 1st day of December, 1954, otherwise they may by law be excluded from all benefit of said deceased's personal estate.

All persons indebted to this estate must settle at once.

Given under my hand this 25th day of May, 1954.

F. ASBURY BARTLETT,
Administrator of the estate of C. Risdon Bishop, deceased.

Date: May 25, 1954.
4t. May, 28, June 4, 11, 18

MESSICK'S

TELEVISION-RADIO REPAIRING

Also Electrical Appliances

BATTERY RADIOS — ELECTRIC POP-UP TOASTERS
ELECTRIC PERCULATORS — ELECTRIC GRILLS — FLASH BULBS — RADIO BATTERIES — ATLAS CAR BATTERIES
ELECTRIC IRON CORDS — ELECTRIC PLUG-INS AND PLUGS
SOCKETS — FUSES — EXTRA WIRE CORD
USED CAR AND HOUSE RADIOS AND TELEVISION SETS
All Radio and Television Repair Work Guaranteed

QUEENSTOWN, MD. PHONE 2361

Earl W. Seward & Sons

WHARF BUILDING
PILE DRIVING
BULKHEADING

CHESTER, MD. Marling Farms Phone Stevensville 3887

ARTHRITIS?

I have been wonderfully blessed in being restored to active life after being crippled in nearly every joint in my body and with muscular soreness from head to foot. I had Rheumatoid Arthritis and other forms of Rheumatism, hands deformed and my ankles were set.

Limited space prohibits telling you more here but if you will write me I will reply at once and tell you how I received this wonderful relief.

Mrs. Lela S. Wier
2805 Arbor Hills Drive
P. O. Box 2695
Jackson 7, Mississippi

EASY does it!

with a versatile, labor-saving

Planet Jr.® Super TUFFY

You can really make fun of chores about the home when you hand them over to Tuffy! Tuffy makes quick and easy work of lawn mowing, trash hauling, garden seeding, cultivating, snow plowing, lawn seeding, and scores of others! Best of all, you can own a versatile Tuffy for less than you might expect to pay for a single-purpose power mower. See the 1 h.p. Tuffy, or the new, 1½ h.p. Super Tuffy at your nearest Planet Jr. dealer, or write for free illustrated folder.

Demonstration on Your Premises upon Request

CLEVENGER'S

GRASONVILLE, MD. Phone Queenstown 3431

School Cafeterias Go Modern

with new heavy duty

Electric

Cooking Equipment

•

Save Food, Labor, Time

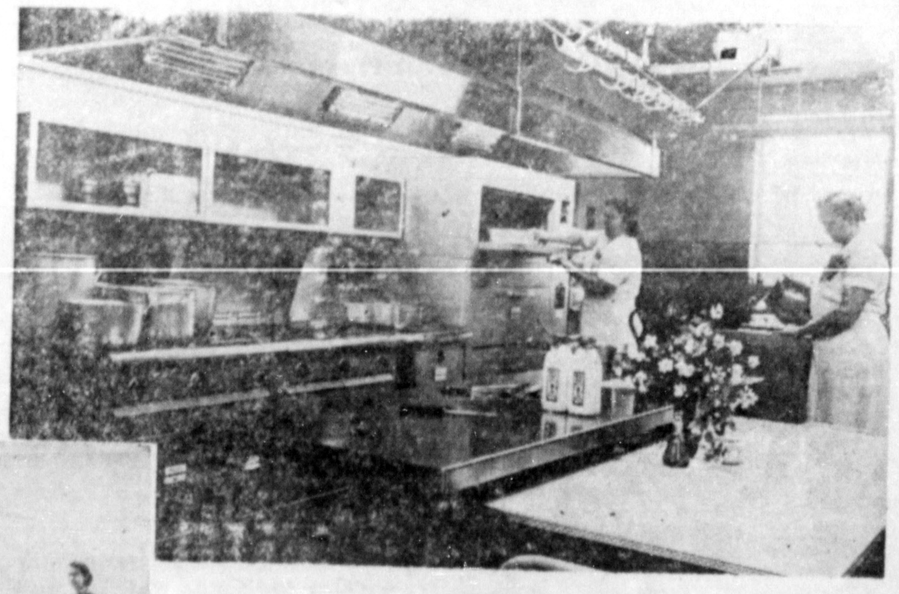

Cooking for 600 - Harrington, Del.

"We make real savings by baking meat and chicken in these electric ovens. There's much less shrinkage," says Miss Hazel Johnson, manager of the Harrington school cafeteria. "We bake all meats—even ground meat—in large flat pans at low temperature, 325 degrees. Since the ovens are built to close tight, the meat keeps moist and juicy.

"And best of all when we're so busy preparing and serving meals by the hundred, we never have to watch and baste the meat. Only when it's time to serve, do we open the oven door."

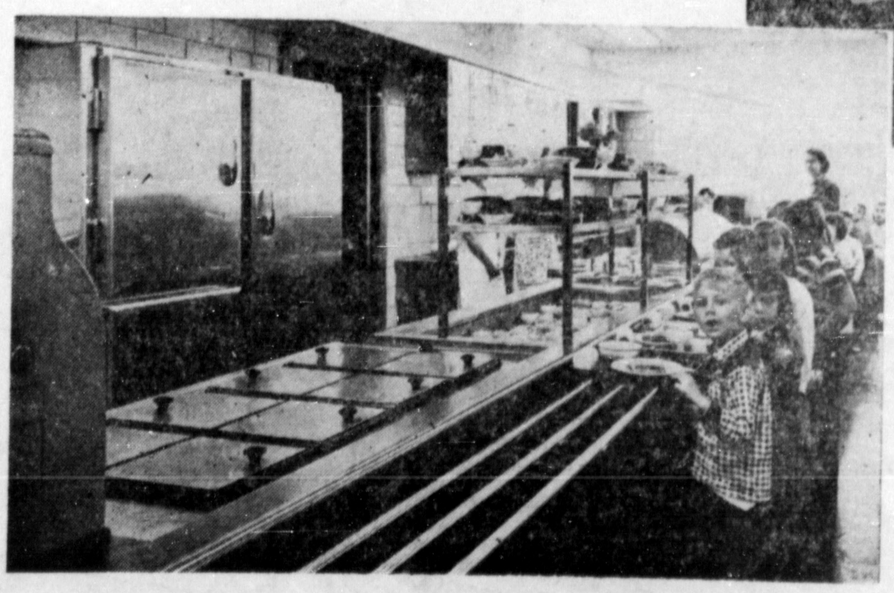

Ah, time to eat! Georgetown, Del.

"The pot cannot call the kettle black in my kitchen," says Mrs. Charlotte Dennis, manager of the Georgetown school cafeteria. "With this clean electric heat there's never any need to scour the outsides of the big cooking pots. We clean up a half hour earlier than we used to."

For free information and help with plans for the cooking equipment in your local school cafeteria, go to the nearest office of Delaware Power & Light Co. or Eastern Shore Public Service.

EASTERN SHORE PUBLIC SERVICE