Hearing on Cras... De... Put Off

A hearing involving a charge of manslaughter by vehicle has been postponed from June 22 to July 1, J. West Thompson, trial magistrate, said Monday.

The charge was made by State police against George McNatt, 38, of Clayton Del, last May 29 after his truck crashed headon into a car driven by Charles Thomas Fisher, 60, owner of the Rock Hall Bottling Company. Mr. Fisher, who lived in Baltimore, was killed.

State police said the accident happened when the truck driven by McNatt blew a front tire and swerved across th ehighway, Temporary Route 18 about four miles south of Centreville, and into the path of the Fisher automobile.

McNatt has since been also charged with operating an unsafe vehicle. He has been free on $1,000 bail since the accident.

FOR SALE—New House, including large corner lot, in Queenstown. $7950.00 Will finance if desired. Inspection invited. F.S. Dudley, Jr., Queenstown 3352.

TOWN ORDINANCE

ORDERED, Be it ordained and resolved by the Town Commissioners of Queenstown, Maryland, a Municipal Corporation that any person in order to be eligible as a candidate for the Office of Town Commissioner of Queenstown, Maryland a Municipal Corporation, shall file his or her intention to become such candidate with the Town Commissioners in writing, at least three weeks before the election of Town Commissioners of said town.

Any person who has not filed his or her intention to become a candidate for Town Commissioner of Queenstown ,a Municipal Corporation, in writing, at least three weeks before the election of Town Commissioners of said town as above set forth shall not be eligible to be a candidate for Town Commissioners of Queenstown Maryland, and his or her name shall not be placed upon the ballot.

HENRY MELVIN
BRONSON WILLIS
J. CHARLES BISHOP
Town Commissioners of Queenstown, Maryland, a Municipal Corporation. Approved March 19, 1940.

ASHLEY GAS CO.
CENTREVILLE — PHONE 23
Metered Gas Installation
GAS STOVES — GAS REFRIGERATORS
GAS SPACE HEATERS — HOT WATER HEATERS
WESTINGHOUSE APPLIANCES
ALL GAS APPLIANCES WE SELL ARE GUARANTEED
EASY TERMS

ATLAS SEAFOOD CO.
B. M. SCHWARTZ, Owner
MANNOSE — FISH
CRABS — OYSTERS
CHESTER, MD. Phone Stevensville 2147

(Political Advertisement)

THE UNITED DEMOCRATS
Present a huge
FREE CRAB FEAST
AND
FLOOR SHOW
At The Hotel Centreville
SATURDAY, JUNE 26
8:00 P.M.
QUEENSTOWN DRUM & BUGLE CORPS WILL PLAY
EVERYONE WELCOME
"Help us defeat the political machine and the political bosses"
— MEET THE CANDIDATES —
JUNE 24—RUTHSBURG—8:00 P. M.
JUNE 25—SUDLERSVILLE—8:00 P.M.
JUNE 26—CENTREVILLE HOTEL—8:00 P.M.
By Authority of
J. MASON SHAW, Treas.
WINIFRED E. CLEVENGER, Political Agent

School Cafeterias Go Modern
with new heavy duty
Electric
Cooking Equipment
•
Save Food, Labor, Time

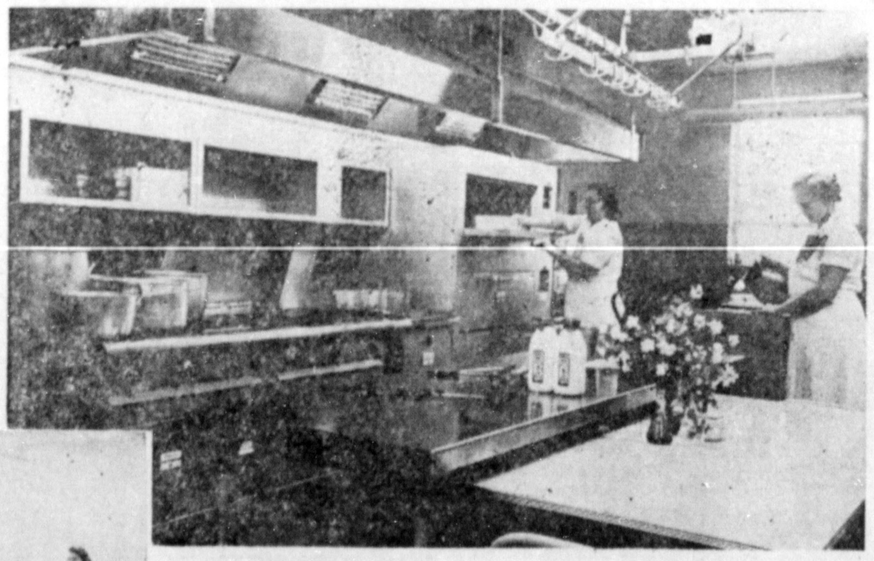

Cooking for 600 - Harrington, Del.

"We make real savings by baking meat and chicken in these electric ovens. There's much less shrinkage," says Miss Hazel Johnson, manager of the Harrington school cafeteria. "We bake all meats—even ground meat—in large flat pans at low temperature, 325 degrees. Since the ovens are built to close tight, the meat keeps moist and juicy.

"And best of all when we're so busy preparing and serving meals by the hundred, we never have to watch and baste the meat. Only when it's time to serve, do we open the oven door."

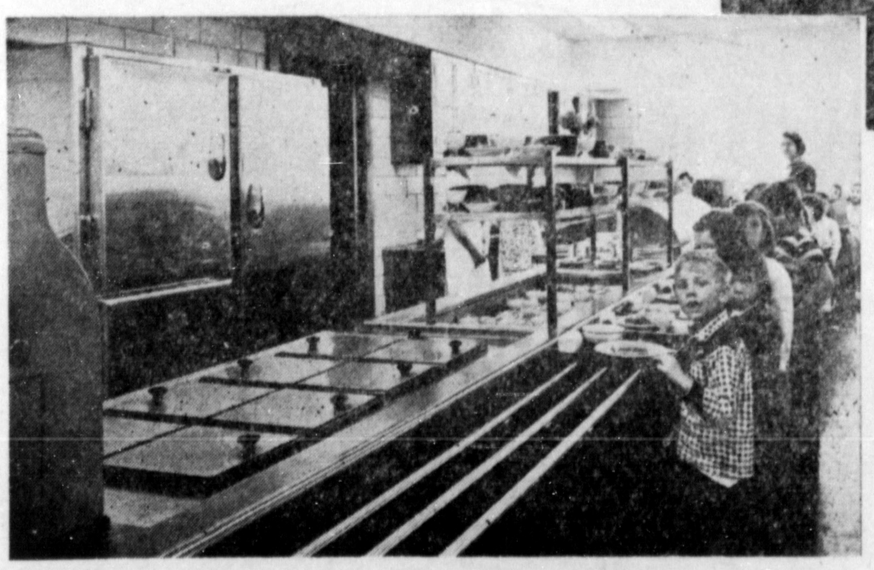

Ah, time to eat! Georgetown, Del.

"The pot cannot call the kettle black in my kitchen," says Mrs. Charlotte Dennis, manager of the Georgetown school cafeteria. "With this clean electric heat there's never any need to scour the outsides of the big cooking pots. We clean up a half hour earlier than we used to."

For free information and help with plans for the cooking equipment in your local school cafeteria, go to the nearest office of Delaware Power & Light Co. or Eastern Shore Public Service.

EASTERN SHORE PUBLIC SERVICE