PERSONALS

as guests, Mr. and Mrs. Matthews Beecher of Trenton, N.J.

We welcome home Cpl. Edward "Snapper" Thomas who arrived home, early on Monday morning from Korea. He will receive his army discharge this week at Fort Geo. G. Meade.

Miss Mildred Hopkins of Annapolis, was the wekend guest of Mr. and Mrs. William Thomas.

Mr. and Mrs. George Adey oof Baltimore and Mr. Will Rice of Cordova spent the weekend with Mr. and Mrs. Norman Pierson.

Mr. and Mrs. Howard Wilson and Miss Elizabeth Wilson attended the Annual Sears, Roebuck and Co., pic nic at Trinton Beach on Sunday, June 20. Mr. Wilson received a prize as he was the oldest father there. Mr. and Mrs. Wesley Wilson and family of Washington also attended

Elder and Mrs. Ambrosia Oecoroz, Missionaries from the Philippine Islands visited here for the weekend, and Elder Oecoroz delivered a lovely sermon in the SDA church at the 11 a.m. service.

Mr. Jimmy Saddler spent the weekend in Washington, D.C., with friends.

Quite a bit of excitement was experienced on Sunday when a forest fire started in the woodland known as "Dagger Tract" about 2 p.m. Fire companies from Easton, Centreville, Kent Island and Queenstown responded to the call and Forest wardens from Cecil, Kent and Talbot counties and Queen Anne's were on duty until 6 a.m. Monday morning when the fire was termed to be under control. Many thanks to the kind citizens who treated these volunteer workers to coffee, eats and other drinks.

Mr. Wesley Wilson and daughter Anna spent Sunday and Monday with his parents, and little Anna remained for a vacation.

Mrs. Harvey Ruth and Mrs. Wesley Ruth left on Tuesday morning for a four day vacation at Atlantic City.

We are indeed sorry to lose Mr. and Mrs. Harold Thomas and family from our community, they are moving to Chester, and we welcome the newly weds, Mr. and Mrs. Donald Wyatt, who will move into the Chester River property vacated by Mr. and Mrs. Thomas.

Mr. Fred Kaufman entertained his daughter from N.C. and Va., who were here to attend the Wyatt-Kaufman nuptials.

Mr. and Mrs. Richard Knapp and family have returned from a pleasant vacation in New York and Ohio and now have as their house guest, Mr. Knapp's mother and nephew from Middletown, N.Y.

Congratulations to one of our oldest residents Mr. James Hess on his 88th birthday on Monday June 28.

Pfc. William Benton of Camp Carson, Colorado ,is spending a furlough with his parents, Mr. and Mrs. Edgar Benton.

Congratulations to the newlyweds Mr. Donald Wyatt of Chester, son of Mr. and Mrs. Casey Wyatt and Miss Ruth Kaufman, daughter of Mr. Fred Kaufman, who were married at 2 p.m. on Sunday afternoon at the Immanueal Methodist church.

Chester

Mrs. Kirby Thompson spent Sunday with Mrs. Sadie Thomas.

Mr ,and Mrs. Harry Booker, Mrs. Norman Gardner and Wayne were Wednesday guests of Mr. and Mrs. Arthur Thompson in Brooklyn Park.

Mr. and Mrs. Frank Ferrill of Clarksburg, W. Va., are spending sometime at their Summer home.

Mr .and Mrs. Adrian Thompson were dinner guests on Sunday of Mr. and Mrs. Louis Collier of Stevensville.

Mr. and Mrs. Arthur Cotter and Mr. and Mrs. H. Colter of Bryn Mawr, Pa., were guests on Sunday of Mr. and Mrs. T.E. Thompson.

Mr. George Marshall who has been a patient at Fort Howard hospital returned home on Friday.

Mr. and Mrs. Harold Higgins of Preston, were guests on Saturday of Mr. and Mrs. Donald Hall.

Mr. and Mrs. H. Porter of Greensboro, visited Mrs. Lucy Roe on Sunday.

Mr. and Mrs. William Golt of Brooklyn Park, Md., were Sunday guests of Mr. and Mrs. George Golt, Sr.

Mr. and Mrs. Ralph Cockey of Baltimore spent the weekend with Mr. and Mrs. William Sewell.

Mr. and Mrs. Hildred Kelly had as their guests, Mr. and Mrs. Herbert Bouleis and family of New Jersey over the weekend.

Mrs. Bessie Tolson entertained New Jersey friends over the weekend.

Miss Antonio Baxter entertained a girl friend from Western Maryland College over the weekend.

Mr. and Mrs. Wedge Jones and daughter, JoAnn spent the weekend at Rehoboth Beach, Del.

Mrs .Milton Coursey and sons and Miss Doris Livingston, spent Sunday in Salisbury with friends.

Mr. and Mrs. Johnny Webster and son, Mrs. Ira Stevens and Miss Ann Stevens and Miss Nancy Crouch spent Sunda yat Rehoboth, Del.

Miss Mildred Hopkins of Annapolis, spent the weekend with Mr. and Mrs. Herman Stevens.

County Health Association Lists New Staff

New officers were named and yearly reports given at the annual Queen Anne's County Public Health Association meeting in the Grace Fellowship Hall in Centreville.

The Rev. James R .Hughes, pastor of the Queenstown Methodist charge, was elected president, succeeding A. Sydney Gadd, Jr., of Centreville.

Dr. Caroline H. Callison, county health officer, in her summary for the past year's work reported 1,621 home visits made by the two county health nurses. There was an average of one visit per month to each of the public schools and 292 conferences with parents and teachers held.

There have been 12 cases of tuberculosis reported since last July and through May, 80 persons have been seen in the cancer detection clinic. With the help of the Centreville Lions Club, nine cases of defective vision have been fitted with glasses.

She reported that equipment for the vision clinic is borrowed and in order to continue this work next year, equipment costing approximately $600 is necessary.

There were 13 cases of polio reported in the county, nine of which were paralytic. It was the worst year on record in this county.

She reported 194 deaths and 284 births, swelling the population of the county by 90.

Completing her report, Dr. Callison emphasized the need for a larger more adequate health office and a third nurse for this county.

Mrs. William Lowe, Queenstown, TB committee chairman, reported that the $2,461 raised here last year in Christmas Seals was the highest on record with 69 per cent of it remaining here for county use. The committee voted to give the X-ray machine to the county commissioners for use in this county.

Farmers Pleased With Wheat Yield

Many farmers throughout the county, are mighty pleased with their wheat yield this year.

The moisture test is way down, due to the hot and windy weather. Some wheat tested 11% moisture, which is quite a record.

Mr. Thomas Marsalis of near town raised 51 bushels of wheat to the acre on a nine acre field. His field near the highway yielded quite a few bushels to the acre, with a low moisture test.

Most of our farmers throughout this section of the county are either through or almost through combining. The storm that struck the Church Hill area last Saturday did some damage to wheat. The hail that accompanied the storm knocked down a lot of wheat and thrashed it from the stalk.

The storm did other damage, too. It knocked out windows, uprooted trees ,and put out telephone and electric lines. Some of the traffic that was on the highway in that vicinity went for cover in fear that the hail stones might break their car windows.

ROW BOATS FOR HIRE—Tilghman McNamee, First Ave., Queenstown, Md. Phone Queenstown 4191.

MESSICK'S

TELEVISION-RADIO REPAIRING

Also Electrical Appliances

BATTERY RADIOS — ELECTRIC POP-UP TOASTERS
ELECTRIC PERCULATORS — ELECTRIC GRILLS — FLASH BULBS — RADIO BATTERIES — ATLAS CAR BATTERIES
ELECTRIC IRON CORDS — ELECTRIC PLUG-INS AND PLUGS
SOCKETS — FUSES — EXTRA WIRE CORD
USED CAR AND HOUSE RADIOS AND TELEVISION SETS
All Radio and Television Repair Work Guaranteed

QUEENSTOWN, MD. PHONE 2361

ATLAS SEAFOOD CO.

B. M. SCHWARTZ, Owner

MANNOSE — FISH

CRABS — OYSTERS

CHESTER, MD. Phone Stevensville 2147

EASY does it!

with a versatile, labor-saving

Planet Jr.® Super TUFFY

You can really make fun of chores about the home when you hand them over to Tuffy! Tuffy makes quick and easy work of lawn mowing, trash hauling, garden seeding, cultivating, snow plowing, lawn seeding, and scores of others! Best of all, you can own a versatile Tuffy for less than you might expect to pay for a single-purpose power mower. See the 1 h.p. Tuffy, or the new, 1½ h.p. Super Tuffy at your nearest Planet Jr. dealer, or write for free illustrated folder.

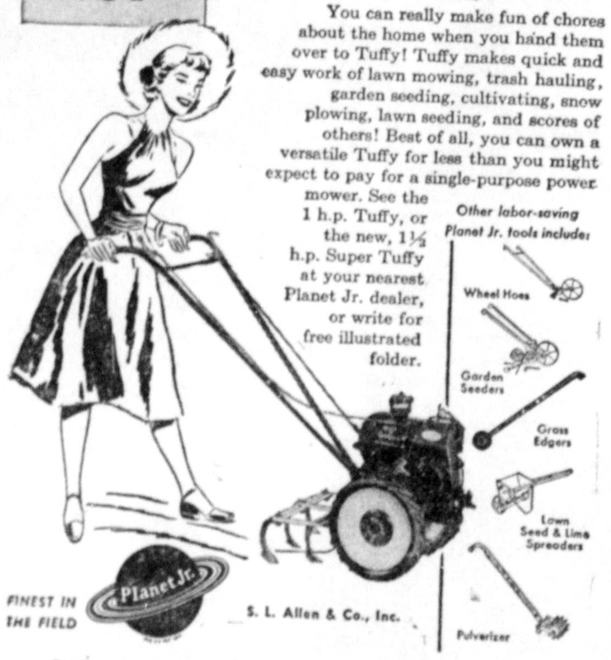

Demonstration on Your Premises upon Request

CLEVENGER'S

GRASONVILLE, MD. Phone Queenstown 3431

School Cafeterias Go Modern

with new heavy duty

Electric

Cooking Equipment

•

Save Food, Labor, Time

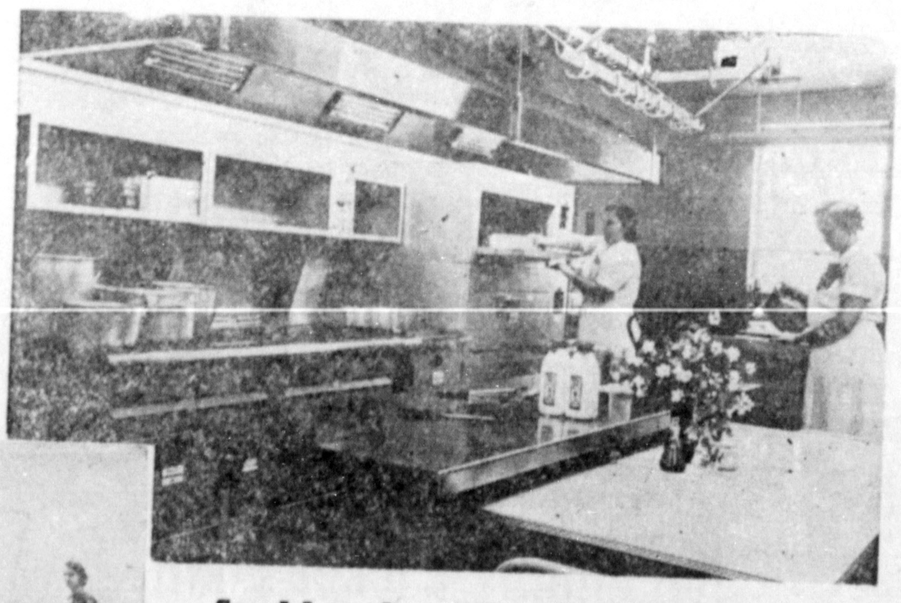

Cooking for 600 - Harrington, Del.

"We make real savings by baking meat and chicken in these electric ovens. There's much less shrinkage," says Miss Hazel Johnson, manager of the Harrington school cafeteria. "We bake all meats—even ground meat—in large flat pans at low temperature, 325 degrees. Since the ovens are built to close tight, the meat keeps moist and juicy.

"And best of all when we're so busy preparing and serving meals by the hundred, we never have to watch and baste the meat. Only when it's time to serve, do we open the oven door."

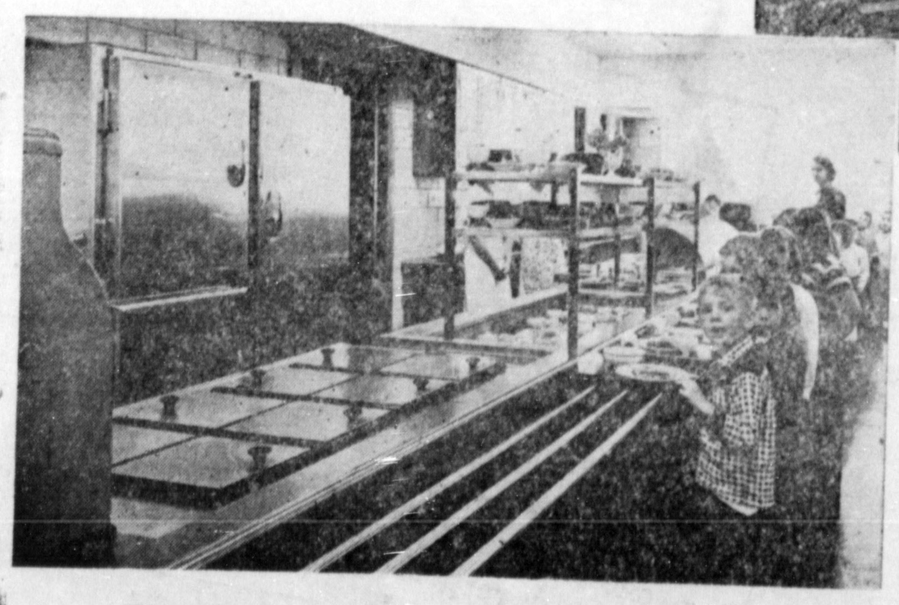

Ah, time to eat! Georgetown, Del.

"The pot cannot call the kettle black in my kitchen," says Mrs. Charlotte Dennis, manager of the Georgetown school cafeteria. "With this clean electric heat there's never any need to scour the outsides of the big cooking pots. We clean up a half hour earlier than we used to."

For free information and help with plans for the cooking equipment in your local school cafeteria, go to the nearest office of Delaware Power & Light Co. or Eastern Shore Public Service.

EASTERN SHORE PUBLIC SERVICE