e Queenstown News

A DEMOCRATIC PAPER

ol. III No. 7. QUEENSTOWN, MARYLAND, FRIDAY, NOVEMBER 12, 1954 Entered As Second Class Matter at the Postoffice, Queenstown, Md.

ildrens Pictures Taken Free Saturday Nov.13

RSONALS
S YOU KNOW

ck Holub and Holub of Miss Helen Mae Jester kend with felt.

ow spend- with Mr. family. se spent ing rela-

of Balti- owbrook and chil hington

ert were lmore on

hop, Mr. otored to kend and who has r several

spending Mrs. Stewart

Thursday in Spencer De-

ry of the Vol. onthly meeting Monday even- planning a bake

William Wooters nday with her par . Frank Ewing in

e Ann Bishop of spent last week- ents, Mr. and Mrs.

George Yewell en- nday dinner her par- Mrs. Claude Anthony, Mrs. Claude Anthony, ces Anthony and Miss of Centreville.

ernert was hostess for rush Party."

Allen and Mrs. Norma and children of Wye Monday guests of Mrs. vell.

Mrs Nathan Morris spent n Mardella with Mr. and Thomas.

and Mrs. James Booker motor Baltimore on Saturday.

Mr. and Mrs. Milton Faulkner tored to Salisbury on Sunday to it relatives.

Mr. Gerald Horney of Cambridge, ent the weekend with his mother, s. Clara Thomas.

Little Jane and Master Johnny shop spent the weekend in He- on with their grandparents, Mr. d Mrs. Hall.

Mrs. James Hughes spent Monday Philadelphia.

Mr. and Mrs. Fred Roser, Miss El- n Shawn and Mr. Walter Herold pent Sunday in Wilmington as the uest of Mr. and Mrs. Lawrence Da- is.

Miss Sussie Comegys spent Satur- day in Baltimore.

Mrs. Mary Kinnamon, Mrs. El- na Goodhand, Mrs. Gertrude Roser, Mrs. Alva Collier and Mrs. Anna Meeks all played Canasta at the ome of Mrs. Doris Yewell on Fri- day evening.

Mr. and Mrs. Joseph Anthony en- ertained a few friends at Canasta n Friday evening.

Grasonville

Mr. and Mrs. Thomas Ewing left on Saturday for a trip to Indiana.

Mr. and Mrs. Robert Diggs enter- tained their son, Davis over the weekend.

Mrs. Addie Knight has returned home after spending sometime in Washington, D.C.

Mr .and Mrs. Joseph Collier have as their guest this week their grand son, Johie III of Harrington, Del.

Mrs. Robert Buchanan of Balti- more is spending sometime with his brother-in-law and sister, Mr. and Mrs. John Edward Smith and family.

Mr. and Mrs. Grant Chance of Bal timore have returned home after spending sometime with his par- ents, Mr. and Mrs. Clem Chance.

Mrs. Helen King of Glenburnie,

Continued on Page 3

Official Count of Tuesday's Election Shows Miller Gained 109 Votes

Congressman Edward T. Miller, Republican incumbent, re-elected from the First District, picked up 109 votes in Queen Anne's County in the official canvass by the Board of Election Supervisors Friday.

Queen Anne's was the only county carried by Edward Turner, the present State Senator from this county, and the official count showed his margin was only 349 votes. He collected 2913 against 2564 for Miller.

There were no offices upset in the official canvass of votes although there was over 100 vote difference in the Attorney General race from the unofficial results Tuesday night C. Ferdinand Sybert carried the county, 3099 to 1832 for Edward Rollins .

The 16 absentee ballots counted Friday went Democratic.

Only about one-tenth of the voters took the trouble to vote either for or against the nine amendments on the ballot and of the questions all were voted in by the citizens.

The most popular question was on the subject of raising the Governor's salary from $4,500 per year to $15,000 per year. It passed in the state and received 424 votes for and 290 against in Queen Anne's County.

Governor
McKeldin—2321
Byrd—3173
Attorney General
Rollins—1832
Sybert—3099
Comptroller
Tawes—3606
Congress
Miller—2564
Turner—2913
Senator
Williamson—2030
Dean—3109
Delegates
Jones—1622
Eaton—3427
Riggs—1951
Risley—3354
Commissioners
Reeves—1641
Carter—3509
Shortall—1932
Chance—3465
Wharton—2177
Legg—3222
Treasurer
Hayden—1704
Anthony—3529
Clerk
Martin—1828
Pippin—3359
Register of Wills
Lingle—1680
Walls—3627
Orphans' Court
Drummer—1562
Callahan—3638
Hogg—1682
Coleman—3475
MacGlashan—1567
Davidson—3512
Sheriff
Coursey—1713
Butler—3600
State's Attorney
Butler—3974

AMENDMENTS

	Yes	No
Port Development	310	202
Sec. of State Salary	363	163
Home Rule	337	154
Montgomery Co. Judges	263	213
Baltimore Co. Judges	249	208
Baltimore Co. Sheriff	320	147
Governor's Salary	424	290
Absentee Voting	356	156
Circuit Courts	273	216

SALESMEN WANTED

UNEXPECTED CHANGE makes available good Rawleigh business in Queen Anne's County. Splendid business secured in this district for 39 years. Exceptional opportunity for right man. Write Rawleigh's, Dept. MDJ 141-201, Freeport, Ill.

FOR SALE—26-ft. deadrise, 7-ft. beam, small cabin. New 7 h.p. air-cooled motor .Boat and motor ready to go. $250.00. Call Rock Hall 5694.

FOR SALE—40 ft [illegible] 10 ft. wide oyster boat, with [illegible] p. Palmer engine. Both [illegible] oat in good condition. [illegible] St. Michaels. For in[illegible] Tres- ton 2682.

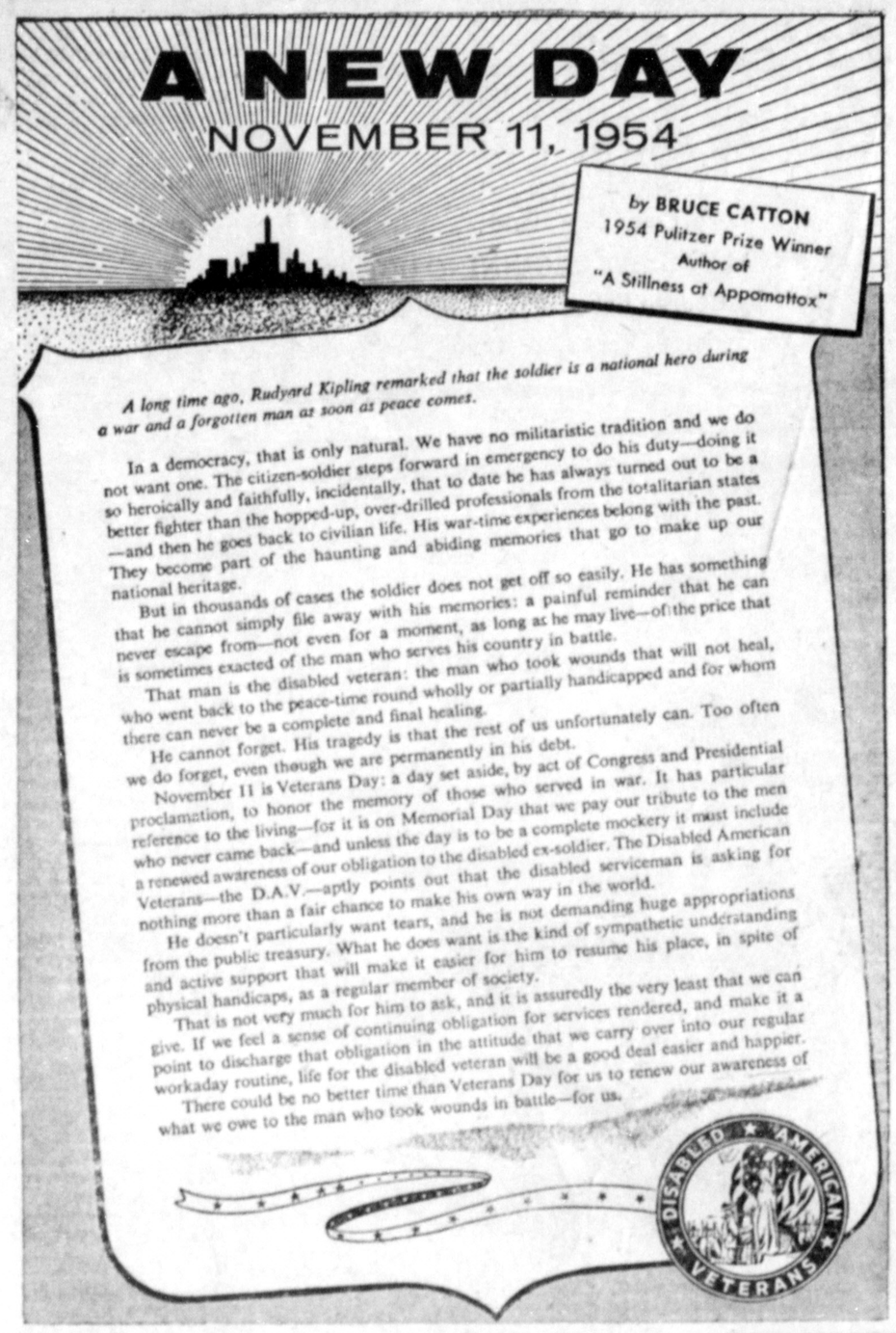

Bill Collector Held In Shooting Near Twn

Lodged in the Queen Anne's County Jail on a charge of assault with intent to murder is Owen Haddaway, 31 of Wittman, Talbot county, following the shooting Wednesday about 7 p.m. of William Carpenter, 45, of Carmichael.

The victim taken to the Memorial Hospital in Easton, with a bullet wound in the head, told State Police Corp. W. H. Massey that Haddaway came to his home at Carmichael to collect a bill and when he didn't get the money, he pulled out a revolver and shot him.

Haddaway was picked up near St. Michaels later by Trooper First Class T.F. Cooper and Trooper J. W. Baker. The pistol was not found.

Faces Larceny Charge

Also in the county jail is James G. Foxwell, 25, Stevensville, on a charge of breaking and entering and grand larceny in the theft of approximately $400 worth of property from a workshop in Harbor View, near Stevensville, Oct. 10.

Trooper First Class J.W. Eckstorm, investigating the case, said that the property included an outboard motor, chain saw, battery charger and four automobile batteries, the property of David N. Nichols and Company. All the items have been recorded with th eexception of the car batteries.

Foxwell was picked up Tuesday in Stevensville by Trooper Eckstorm.

Gift Shop Day At Perry Point Saturday, Nov. 27

Saturday, Nov. 27, is Gift Shop Day at Perry Point Hospital.

Mrs. Katherine Hagen, Rehabilitation chairman of the Auxiliary of Jeff Davis Post Number 18, will accept any donations for the GiftShop at the Park Cleaners Store on Water Street. It is requested that gift contributins be something of at least $1.00 value.

The American Legion Auxiliary throughout the state is active in rehabilitation work, and this day is one of the highlights of the department program. Veterans can visit the shop and select the gift they want to send home as a Christmas present. There is no charge made for any item offered.

Last year in veteran's hospitals in the United States, $983,853 was contributed to the Gift Shops. Maryland ranks third in the nation for their rehabilitation program. The American Legion Auxiliary, Jeff Davis Post No. 18, was awarded a certificate for honorable mention by the Department.

In 1953 a total of 30,000 auxiliary members in America were volunteer hospital workers; Christmas gifts and parties for the hospitalized veterans cost $900,000; $2,363,743 was spent in the follow-up plan.

Queenstown 4-H Club Met Last Wednesday

The regular monthly meeting of the Queenstown 4-H Club was held at the home of Barbara and Leslie Jean Wehberg Wednesday, Nov. 3, 1954. The meeting was called to order at 7 o'clock by the President, Mary Tillie Friel. 21 members were present.

The highlight of the evening was a demonstration of home made Christmas decorations by Jane Goodhand and Sharon Lyon. The next meeting will be a Christmas party at the home of Judy Anderson on December 17, 1954. We had so much fun at her Christmas party last year we are glad she invited us again.

Wins $50 Savings Bond Given by American Legion

B. Hackett Turner, Jr., was the winner of a $50 Saving Bond given away by the American Legion Auxiliary, Jeff Davis Post No. 18, at their regular meeting Friday, Nov. 5. Mrs .Shirley L. Kinnear, chairman, announced a profit of $155 on the project.

Mrs. J. Wayne Blunt, president, urged all unit members to attend the Memorial Services in the Court House Square, Centreville, yesterday Nov. 11 at 10:45 a.m. in honor of "Veteran's Day." Following these services the Auxiliary served a luncheon to the Legion Members in the post home.

The Unit decided to continue to send a donation to the Children's Aid Society, and also to send a gift of money at Christmas to all service men and women whose parents are members of the Legion.

Volunteers to attend the Perry Point Gift Shop, Sat. Nov. 27, are requested to contact either Mrs.Blunt or Mrs. Katherine Hagen. The shop is an all day affair, beginning around 10 a.m.

The next regular meeting will be held Friday, Dec. 3, at the Post Home.

Farm Bureau To Hold Banquet Nov. 17

The Farm Bureau Banquet, annually the largest dinner served in Queen Anne's County, will be held this year on Wednesday, Nov. 17 at 7 o'clock in the Centreville Armory. Over 500 people are expected to be served at this dinner.

The organization numbers 531 members this year, and is the largest group in the county.

Greetings will be brought by Wilson A. Heaps, president of the Maryland Farm Bureau; and Mrs. W. Atlee Armour, president of the Associated Women of the Farm Bureau.

Humorist on Program

A feature of the program will be the appearance of Roy G. Howells, one of America's outstanding entertainment attractions.

In wide demand as an entertainer, lecturer and humorist, Howells is a graduate of the University of Michigan where he displayed a flair for public speaking. He uts on an audience-articipation show that has been acclaimed throughout the country.

Another entertainment feature of the program will be the Men's County Chorus, a group of nine men from Queenstown under the direction of Mrs. Philip Hogue. They are: Dr. G. William Martin, Rev. Mason Willis, Perry Alford, J. Earle Hogue, Paul Whitby, William Slot ,Franklin Burris, Philip Hogue and Ross Swann.

Merrick Wilson is Toastmaster

The invocation will be given by Rev. Thomas Donaldson, rector of St. Paul's Episcopal Church, Centreville, and C. Merrick Wilson, local feed and grain dealer, will be the toastmaster. Group singing will be led by the Rev. James R. Hughes, pastor of the Queenstown Methodist Church, and his wife will accompany.

The dinner will be served by the ladies of Grace Methodist Church with Mrs. William V. Riggs as chairman.

Children's Pictures Taken Free; Published In The Queenstown News

Prizes for the Cutest Children

It is an undisputed fact that the responsibilities of tomorrow's world, our Nation, and Community will rest upon the shoulders of the children of today. Since this is true, the publisrers of this newspaper would like to give oyu a good look at these future "World Builders".

The only way we can do this is by publishing pictures of them in a feature series. To asure the latest and best reproduction pictures . . . . they must all be of uniform size and qaulity . . . we have invited the Allen Studios, a nationally known portrait studio, to take these special pictures for us.

An expert children's photograph-3er for the Studios ,with all the necessary equipment for this specialized work ,will be here on Saturday Nov. 13. Pictures will be taken at The Fellowship Hall and will be open from 1 to 8 p.m.

Contest an Added Feature

To add to the interest and fun in this exciting event, the Studio will award $250.000 in CASH prizes . . . $125.00 to the cutest girl; $125.00 to the cutest boy. Each child photographed in this community will automatically be entered in the contest. The contest covers the states east of the Mississippi River only. Beauty alone does not count . . . . The Studio judges will ease their selections upon the personality and charm as portrayed in the pictures. Every child is eligible.

No Charge to Parents

There is no charge to the parents There are absolutely no strings to this invitation. It is bonafide in every sense of the word. Parents do not have to be subscribers, nor even readers of this newspaper to take advantage of this feature. Neither are they obligated to purchase pictures after they are taken. Those who want additional prints may obtain them by arrangements with the Studio representative when they select the pose they want printed in the paper and entered in the contest. It is entirely up to them.

The More Pictures, the Better

The Queenstown News simply wants pictures of all the youngsters and the more, the better. So the mothers and Fathers of the community in which this paper circulates should remember the date Saturday, Nov. 13 at Fellowship Hall and not fail to bring their children to the photographer.

You will be mighty glad, afterwards, if you did, and very, very sorry if you do not permit your children to participate in this event. The kiddies will have much fun and both Mother and Dad—and the youngsters, too—will be very proud to see their pictures in print later. And remember, your child may win one of those wonderful prizes to be awarded.

See advertisement on back page of this paper.

WANTED—Car Salesman. Apply to W.H. Bishop, Queenstown, Md.