The Queenstown News

GEORGE J. STEINFELT, Owner
Business Hours—8 a.m. to 4:30 p.m.

ONE DOLLAR A YEAR
IN ADVANCE
EVERY FRIDAY MORNING

Advertising rates upon application.

Make all checks for advertising, subscription or printing payable to The Queenstown News, Queenstown, Md. Phone 2161. Res. 2001.

Friday, November 19, 1954

Progress Comes From Freedom

The position of the American Medical Association on health questions has been extensively misrepresented. So an article appearing in the Washington InsuranceNews letter, written by Dr. George Lull, a high AMA official, is of general interest.

Dr. Lull writes, "TheAMA holds as a basic premise that this nation's unparalleled scientific and socio-economic progress in the field of medical care is a direct result of the tradtional American system calling for solution of problems by voluntary methods rather than by governmental direction. At the same time, the AMA also recognizes that there are certain areas of activity in which government action may be either necessary or desirable to protect the public health or to promote the most efficient mobilization of medical resources."

Then Dr. Lull explains why the AMA opposed federal reinsurance of health insurance policies, even as it approved other objectives in the bill in whch the reinsurance proposal appeared. The AMA was and is convinced that the phenomenal growth of voluntary health insurance makes federal intervention unnecessary as well as dangerous; that reinsurance would not make the coverage available to more people unless tax subsidies were provided for the purpose of selling insurance at less than the cost of servicing the contract, and that the scheme would give a government official extensive and unjustified regulatory control over the health insurance industry.

No organization on earth is more interested in better health than the AMA. It is a powerful and positive instrument toward that end. And it knows that the greatest progress will be made if we keep medicine free of bureaucratic domination.

What Fixes Gasoline Prices

How are the prices of oil products established? who or what is responsible for them? Is the job done by human dictate or by some other force?

The head of mid-western oil company has answered those questions, using the oil industry's most widely-used product, gasoline, as the example.

He said, "It does not lie within the power of this or any other oil company to determine gasoline prices. Prices are made by markets, and all oil companies competing for a given market are under the same economic pressures. These economic pressures are ceaselessly at work to cause fluctuations in the price of gasoline at the pump."

Price changes, whether up or down, reflect the natural and irresistable forces of supply-and-demand in a free competitive economy.

$220--JACKPOT BINGO

ALSO OTHER CASH PRIZES

—AT—

QUEENSTOWN FIRE HOUSE — QUEENSTOWN

Beginning at 8 P.M.

EVERY WEDNESDAY NIGHT

Operated by the firemen for the benefit of the fire company

DANCE

ANCHOR INN
Love Point Maryland

EVERY FRIDAY NIGHT BEGINNING OCT. 15

Music by George Leboe and his band

Admission 60 Cents per person

WALL PAPERS
LINOLEUM RUGS—ALL SIZES
DELTOX FIBRE RUGS
PAINTS — VARNISH — ENAMELS
APPLIANCES — VENETIAN BLINDS

PRICE & SON

Phone Stevensville 2061 CHESTER, MD.

AMERICA'S FINEST TV PICTURE IS FRAMED BY HALOLIGHT

The Picture Frame of Light That's Kinder to Your Eyes!

Thousands agree that HALOLIGHT is the greatest eye-comfort feature in television. You will agree too when you see this frame of soft, cool light surrounding the entire Sylvania Picture. Save eyestrain as you enjoy television's finest pictures on Sylvania TV with HALOLIGHT!

only SYLVANIA television has it

PLUS ALL THESE SYLVANIA ENJOYMENT FEATURES

★ ENJOY NEW PICTURE BRIGHTNESS... THE SILVER SCREEN 85 Here it is... Sylvania's new Aluminized Picture Tube with the brightest, most enjoyable pictures you've ever seen.

★ ENJOY THE FINEST FRINGE AREA PERFORMANCE... PHOTOPOWER! Yes, the PHOTOPOWER Chassis brings you finest reception in spite of interference and distant stations.

★ ENJOY SYLVANIA'S MASTERCRAFT CABINETRY! There's a Sylvania just made for your home. Choose from all types of cabinets. Mahogany veneer and Blonde Korina wood!

The LOMBARD Model 576
21-inch Console with HALOLIGHT, Aluminized Picture Tube, Super PHOTOPOWER Chassis and Dual Speakers. In Genuine Mahogany Veneer. Blonde Korina, slightly higher.

$369.95

HALOLIGHT and PHOTOPOWER are Sylvania Trademarks

IN TELEVISION...IT PAYS TO BUY QUALITY at

Bell Sales and Service

Chester, Maryland Phone Stevensville 2762

NOTICE TO CREDITORS
REAL ESTATE ONLY

This is to give notice that the subscriber has obtained from the Orphans' Court of Queen Anne's County, Maryland, under Section 117 of Article 93, of the Code of Public General Laws of Maryland, letters of Administration on the Estate of

ROASLIE MILLER

late of said county, deceased, who died without leaving personal estate, but leaving certain real estate in the State of Maryland. Pursuant to the Order of said Court all resident and non-resident creditors of said deceased are hereby warned and notified to file their claims against said deceased, with the vouchers thereof legally authenticated in said Court on or before the 21st day of May, 1955. The law provides that no claim not field on or before the date mentioned can thereafter be asserted against such real estate in the hands of a purchaser for value.

Given under my hand this 10th day of November, 1954.

JAMES EUGENE MILLER
Administrator of the estate of Rosalie Miller, deceased.

Date: November 10, 1954
4t. Nov. 12, 19, 26 Dec. 3

FOR SALE—3-1953 Ford motors complete, low mileage, suitable for boats. S.E. Hallowell and Son, Inc., Denton, Maryland. Phone Denton 390.

Cesspools, Septic Tanks
Pumped out the sanitary way. Local labor. N. R. Harrison, Phone 5912. Federalsburg, Md.

BUYER MEETS SELLER IN OUR AD COLUMNS

Dear Editor:

. . . the letters start. Then from all over the free world come such comments as these from readers of THE CHRISTIAN SCIENCE MONITOR, an international daily newspaper:

"The Monitor is must reading for straight-thinking people. . . ."

"I returned to school after a lapse of 18 years. I will get my degree from the college, but my education comes from the Monitor. . . ."

"The Monitor gives me ideas for my work. . . ."

"I truly enjoy its company. . . ."

You, too, will find the Monitor informative, with complete world news. You will discover a constructive viewpoint in every news story. Use the coupon below.

The Christian Science Monitor
One, Norway Street
Boston 15, Mass., U. S. A.

Please send me The Christian Science Monitor for one year. I enclose $15 ☐ (3 mos. $3.75) ☐

(name)

(address)

(city) (zone) (state)

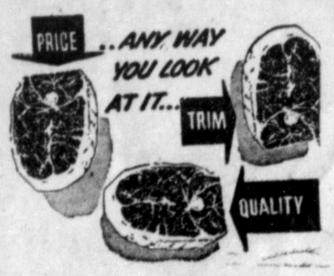

Consider three points meat values—quality buy the best there is you want it . . . ca

Friday-Saturday Spec

HYDE PARK ASSORTED COOKIES
OATMEAL COOKIES ..... pound packag
SWEET POTATOES ..... 3 p
ONIONS 3
NAPKINS SCOKINS
A.M. FLOUR
BAKER'S COCONUT
LIBBYS PEACHES
CORN FLAKES
AJAX
BACON ..... pou
HOT DOGS—All meat
SPARE RIBS

SKAGGS CLOVER FAR

Queenstown, Md.

Charles L. Sche

Complete Insurance S

Fire --- Auto --- Cas

QUEENSTOWN, MD. PHON

ASHLEY GAS CO

CENTREVILLE — PHONE 23

Metered Gas Installation

GAS STOVES — GAS REFRIGERATORS
GAS SPACE HEATERS — HOT WATER HEATERS
WESTINGHOUSE APPLIANCES

ALL GAS APPLIANCES WE SELL ARE GUARANTEED

EASY TERMS

John D. Williams
Funeral Director
108 S. Harrison St.
Easton, Maryland
Day or Night
Phone Easton 194