MERRY CHRISTMAS

SANTA CLAUS

WILL BE IN

Queenstown,

SATURDAY,

December 21, 1.30 P. M.

Free Movies for old and Young. After which a treat will be distributed to the Little Ones.

MR. FARMER,

Give YOUR FAMILY a Telephone THIS CHRISTMAS

The telephone is a gift which brings pleasure, convenience, profit and protection to the entire family all through the year—and at surprisingly low cost. Place your order *now* at the nearest telephone office.

THE CHESAPEAKE AND POTOMAC TELEPHONE COMPANY OF BALTIMORE CITY

BEFORE YOU BUY YOUR 1941 CAR

SEE Symphonic Styling

Brilliant new design . . . and, for the first time in low priced cars, a wide choice of interior color combinations that harmonize with exterior colors . . . AT NO EXTRA COST! And along with the year's big new style idea, enjoy the wholly different riding smoothness . . . the brilliant performance . . . that only Hudson owners know.

DRIVE America's Safest Car

The *only* car with Patented Double-Safe Hydraulic Brakes . . . *two*-way stopping from *one* brake pedal. If hydraulics should ever fail (as they *can* in any car through leakage due to accident or service neglect), just push down farther *on the same foot pedal* . . . and *stop!* Just one of many exclusive features that make Hudson *America's Safest Car*. Forget the clutch pedal, too, with Hudson's Vacumotive Drive, only $27.50 extra, installed at factory.

PRICES START AMONG AMERICA'S LOWEST

NEW 1941 HUDSON

HUDSON SIX • SUPER-SIX • COMMODORE SERIES (SIXES AND EIGHTS)

W. H. BISHOP

QUEENSTOWN, MARYLAND

Joint Meet Held At Wye Plantation

On Thursday, November 28th, there was a joint meet held by the foxhound packs of Thomas J. Keating Jr., and the Kent County Hounds. The meet was held at Wye Plantation the estate of Mr. and Mrs. Arthur Houghton.

Hounds met at ten o'clock and drew all the coverts on the Wye farm blank but soon found a fox in the covert behind the house on the Tagg farm. The weather was extremely cold and a high wind was blowing. After a short but fast run the hounds were lifted, having made a check, and the field together with a number of other people, returned to Wye Plantation at the invitation of Mr. and Mrs. Houghton, for a hunt breakfast which was enjoyed by all, the festivity marred, however by the absence of the hostess whose sudden illness while in New York prevented her from gracing the occasion.

Notice To Creditors

Real Estate Only

NOTICE is hereby given that the undersigned has obtained from the Orphans' Court for Queen Anne's County letters of administration under section 114 of Article 93 of the code of Public General Laws of Maryland on the Real Estate of

WILLIAM N. TEAT,

who died without leaving personal estate, but leaving certain real estate in the State of Maryland.

All persons having claims against said deceased's estate are hereby warned to exhibit the same, with the proper vouchers thereof, in said Court on or before the 20th days of June, 1941 otherwise they may by law be excluded from all benefit of said deceased's estate.

Given under my hand this 10th day of December, 1940

ARTHUR H. TEAT,
Administrator of William N. Teat

Filed December 10th, 1940 F12-13

NOTICE

Application has been made to the undersigned by

CALVIN ANTHONY THOMAS,

for a license to sell beer, lager beer, ale or porter at the premises known as,

W. G. Daniels Recreation Center,

Church Hill, Queen Anne's County, Maryland, the said license to be known as an ON SALE license which would permit the licensee to sell the aforesaid beverages for consumption on the premises or elsewhere

The application is made in accordance with Chapter 65 of the Acts of the General Assembly of Maryland of Special Session of 1933, and is on file in this office. Any exceptions to the issuance of the license must be filed with the undersigned within a period of one week from the publication of this advertisement, otherwise the license applied for will be issued

The manner of filing exceptions is described in the Act, a copy of which is on file in the Clerk's office,

A. SYDNEY GADD, JR.
Clerk of the Circuit Court for Queen Anne's County.

Filed December 10, 1940

NOTICE.

Notice is hereby given that the following petition has been filed before us and a hearing thereon will be held by us on

Tuesday, December 24, 1940,

at 11 o'clock, A.M.,

THE COUNTY COMMISSIONERS for Queen Anne's County, Md.

To the County Commissioners for Queen Anne's County;

Your petitioner bereby petitions The County Commissioners to close so much of the old and abandoned road, situate, lying and being in the Fifth Election Disirict of Queen Anne's County, Maryland, bounded on the south by the property of Algernon Carter on the north by the property of The Roman Catholic Church, and more particularly described as follows, to wit:

Beginning for the same at point where route No. 404 corner with the Roman Catholic Church Property at the intersection of the north side of the old road with Route 404, then in an easterly direction along said boundary line of the Roman Catholic Church Property a distance of Three Hundred and Five (305) Feet, thence through and across said old roadbed a distance of thirty (30) feet; then in a westerly direction along the boundary of Algeron Carter's property, a distance of One Hundred and Fifty-five (155) feet to the intersection of said south side of said old road with Route No. 404

Your petition states that said road has been abandoned and that the county has no further use for same

Respectfully,
REV. F. J. FISHER

The Lost is Found By Our Want Ads

When you lose 'n' advertise They Don't Stay Lost Long

Queen Theatre

QUEENSTOWN MARYLAND

The Modern Showhouse of the Shore

New Projection New RCA Sound

Fri.-Sat. Dec. 13-14

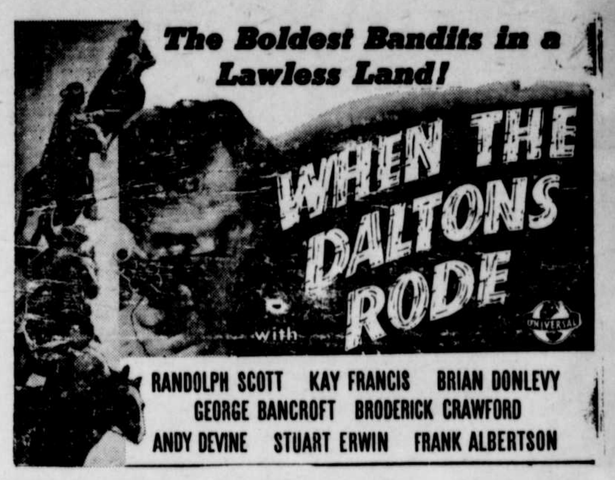

Mon.-Tues. Dec. 16-17

Wed.-Thur. Dec. 18-19

Fri.-Sat. Dec. 20-21

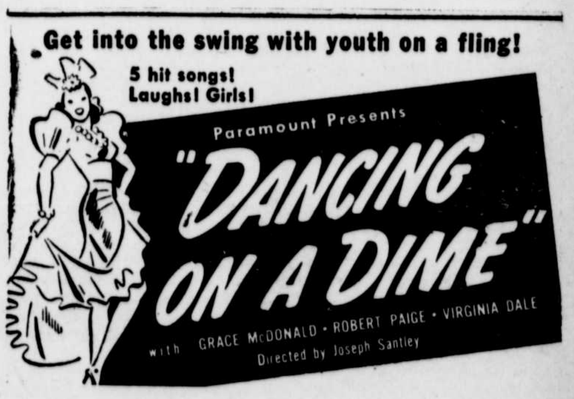

— PLUS —

"The Son of Roaring Dan"

— with —

Johnny Mack Brown Fuzzy Knight Nell O'Day