Fun for the Whole Family

BIG TOP By ED WHEELAN

LALA PALOOZA A Nervous Wreck By RUBE GOLDBERG

S'MATTER POP—Cavalry Casualty! One Steed Beaned! By C. M. PAYNE

MESCAL IKE By S. L. HUNTLEY An Apple for Teacher

POP—Successful Failure By J. MILLAR WATT

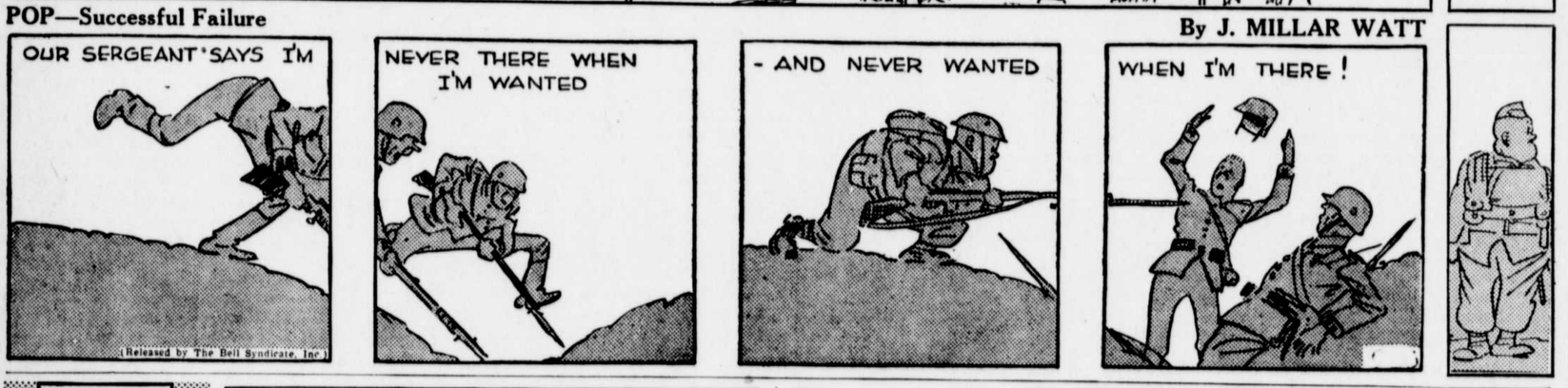

THE SPORTING THING

By LANG ARMSTRONG

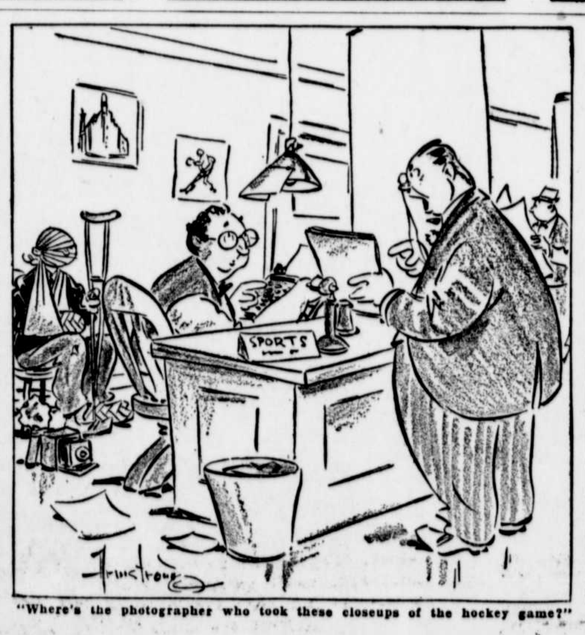

"Where's the photographer who took these closeups of the hockey game?"

The Second Shoe

By GLUYAS WILLIAMS

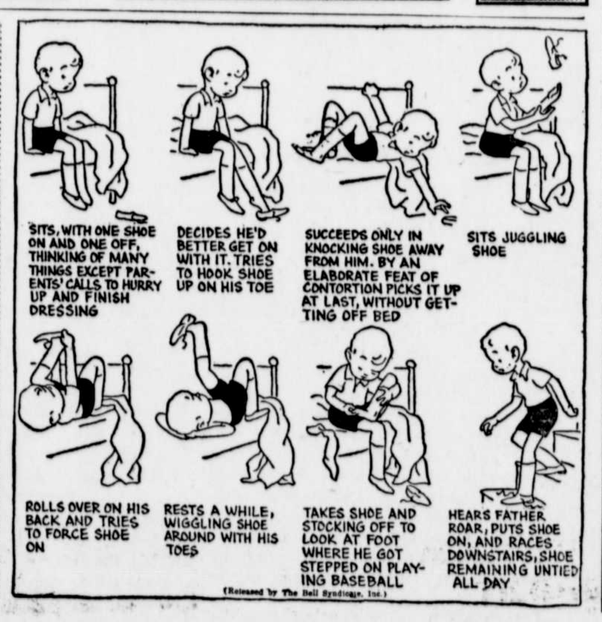

HOUSEHOLD QUESTIONS

Best time to clean the egg beater is immediately after using it—before the egg dries and makes washing difficult.

• • •

Cookies should be cooled completely before storing in a covered jar or box.

• • •

Save left-over griddle batter and use it for dipping chops, cutlets and so on.

• • •

If your kitchen storage space is limited, make file-like shelves in a lower cupboard and use them for storing lids, pie and cake pans and other flat utensils. This will be a time-saver.

• • •

To get the best results from electric light bulbs, remove them and dust the glass part occasionally. At long intervals they may be given a bath with a damp cloth, but be sure the bulbs are dry before replacing them and keep the damp cloth away from all sockets.

• • •

Fruit gelatin mixtures gain in favor and nutritive value if fruit juices are substituted for the liquid called for in the recipe. Left-over canned fruit juices are as good as juice from fresh fruit.

• • •

Be careful not to season meat gravies so much that they lose their characteristic flavors. Usually salt and pepper or paprika are enough. If you like a prepared meat sauce add only a dash. Better yet, pass the sauce and let the family use what they please.

• • •

Try this candle arrangement for a youngster's birthday cake: Arrange small candles to form the numerals telling the age. Or place them on the cake to form the child's initials. If the first name is short it can be spelled out with tiny candles or small, hard candies.

INDIGESTION
may affect the Heart
Gas trapped in the stomach or gullet may act like a hair-trigger on the heart. At the first sign of distress smart men and women depend on Bell-ans Tablets to set gas free. No laxative but made of the fastest-acting medicines known for acid indigestion. If the FIRST DOSE doesn't prove Bell-ans better, return bottle to us and receive DOUBLE Money Back. 25c.

To Have Lived

Happy he, who secure within can say, Tomorrow, do thy worst, for I have lived today.—Dryden.

Relief At Last For Your Cough
Creomulsion relieves promptly because it goes right to the seat of the trouble to help loosen and expel germ laden phlegm, and aid nature to soothe and heal raw, tender, inflamed bronchial mucous membranes. Tell your druggist to sell you a bottle of Creomulsion with the understanding you must like the way it quickly allays the cough or you are to have your money back.
CREOMULSION
for Coughs, Chest Colds, Bronchitis

Go Forth Fearless

Go forth to meet the shadowy Future without fear and with a manly heart.—Longfellow.

ECONOMY SILOS
All Types
Send Postal Card Today for Free Catalog and Prices
ECONOMY SILO & MFG. CO.
Box 607X - Frederick, Md.

Lesson of Value

If you would know the value of money, go and try to borrow some. —Franklin.

TO RELIEVE MISERY OF **COLDS** quickly use **666** LIQUID TABLETS SALVE NOSE DROPS COUGH DROPS

MERCHANTS
•Your Advertising Dollar
buys something more than space and circulation in the columns of this newspaper. It buys space and circulation plus the favorable consideration of our readers for this newspaper and its advertising patrons.
LET US TELL YOU MORE ABOUT IT