Easton Business Directory

Children's Shop

COBURN'S BABY SHOP
"Everything For The Growing
Layettes—Tiny Tot Togs—Coats
Bonnets — Shoes — Hosiery
Novelties—Dolls—Toys
Ladies' Hosiery—Lingerie and Corsets
32 Harrison St. Phone 393

Auto Sales and Service

BENNETT MOTOR CO.
Dodge — Plymouth — Dodge Trucks
Guaranteed Used Cars & Trucks
Only 100% Rated Dodge and Plymouth Service Dept. on the Eastern Shore of Maryland.
Liberal Trades Generous Terms
600 Dover Rd. Phone 496 or 173

Office Supplies

GRAVES STATIONERY & ART SHOPPE
A Complete Line of Office Supplies
Fine Stationary
Gift Novelties—China—Glassware
Items in Wood — Brass
Copper and Leather
Fiction and Children's Books
107 N. Washington Phone 627

Furniture

ECONOMY FURNITURE STORE
Ira C. Sewell, Proprietor
New and Used Furniture
Special Cash Price on
Sun Flame Oil Burning Heaters
$24.50 Up
Phones: Store 762W, Res. 405W

Hardware

HARDWARE
NEVIUS & FRAMPTON
Household Supplies
Aladdin Lamps and Repairs
A Full Line of Wood-Working Tools — Below Catalogue Price.
Washington St. at Goldsborough
Telephone 350

General Merchandise

MID-CITY GARAGE, INC.
Buick and Pontiac Automobiles
G. M. C. Trucks
Sales and Service
Presto-lite Batteries
12 Harrison St. Phone 660

Electric Sales and Service

ROYER & BARTO
A Full Line of Electrical Appliances.
Philco Radios — Conservador Refrigerators
Maytag Washers
Expert Service on Home and Car Radios
7 No. Harrison Phone 254-J

Monuments & Memorials

MAURICE E. NEWNAM & SON
MOMUMENTS & MEMORIALS
Largest Display on Shore
Easton Maryland

Dancer Helps March Of Dimes Campaign

Among the hundreds of theatrical stars who have volunteered their services to the "March of Dimes" campaign now being conducted by the Maryland Committee of the National Foundation for Infantile Paralysis, is Miss Dixie Dunbar, popular dancer and star of stage and screen. Miss Dunbar, who will participate in the celebration of the President's Birthday on January 30, is shown holding a copy of the official proclamation issued by Governor Herbert R. O'Conor, regarding the 1941 drive against Infantile Paralysis. The proclamation reads:

"WHEREAS, many children in all parts of our great country, and from all types of homes, have been stricken with the dread disease of Infantile Paralysis in its periodic and unwelcome visits, and

"WHEREAS, constant medical research must be undertaken, and special care and treatment supplied, so that those unfortunates so inflicted can be treated properly, and the spread of this dire disease checked by preventive measures, and

"WHEREAS, President Roosevelt has called upon the nation's leaders and people to carry on this humanitarian activity by helping to raise funds through the annual Poliomyelitis Drive and by parties and dances on the occasion of his birthday, January 30th, 1941, and through the efforts of volunteers collecting contributions;

"NOW, THEREFORE, I, HERBERT R. O'CONOR, GOVERNOR OF THE STATE OF MARYLAND, do hereby call upon the citizens of this State to join in the 'March of Dimes,' and actively to support through the purchase of tickets, the various functions which will be held between January 13th and 30th, inclusive, in the principal communities of the State, thus making possible a continuance of the fight against Infantile Paralysis."

Pictured with Miss Dunbar are: Miss Betty Mae Martin and Miss Eleanor Naddeo.

THE FARM TELEPHONE BANISHES LONELINESS

A Secretary of Agriculture once said "The farm telephone has gone far in banishing the isolation that once handicapped rural life." Order a telephone in your farm home and your whole family will agree with him.

Ask at the nearest telephone office about rural telephone service. You'll be surprised at the low cost.

THE FARMER'S FRIEND

S. EARLE LONG,
STEVENSVILLE, MD.
AGENT FOR
Chevrolet, Oldmobile, Cadillac and LaSalle
Also Used Cars, all makes and models
Write or Phone for Terms

NOTICE

We are now resuming our garage business. First class repair work on all automobiles. Body and fender work our Specialty. Also guaranteed Paint jobs. All repairing guaranted.

Queenstown Motor Co.
Queenstown Phone 2681 Md.

7½ MILLION DOLLARS off YOUR tax bill!

The Brewers of Maryland paid last year $7,502,936.48 in state, federal and local taxes. Since the costs of government for all the people must be shouldered by the people, this means that your tax bill was lower by 7½ million dollars, thanks to Maryland Beer.

Brewers Institute of Maryland, Inc.
1528 Munsey Bldg., Baltimore
George H. Hocker, Sec'y.
CUMBERLAND BREWING CO. GUNTHER BREWING CO., INC.
FREE STATE BREWERY CORP. NATIONAL BREWING CO.
GLOBE BREWING CO. QUEEN CITY BREWING CO.
CHR. HEURICH BREWING CO.

A colorful, exciting new mystery story written for the connoisseur of thrills, clues and chills.
BY
Frederic F. Van De Water
HIDDEN WAYS

Here's a new detective team—young, quick-thinking David Mallory, a newspaperman, and Miss Agatha Paget, an elderly cripple who insists on sipping an occasional cocktail and who takes delight in debunking the 'glorious' history of her blue-blooded family. Together they form an unbeatable pair of sleuths—better than the whole New York police department, and good enough to solve the baffling mystery surrounding the murder of a black-bearded stranger in a swanky New York apartment house. You'll like "Hidden Ways." It's Frederic Van de Water's best yarn!

READ EVERY INSTALLMENT IN THIS PAPER

Optometrist

S. M. OMAN
OPTOMETRIST
Eyes Examined
Glasses Furnished
Office Hours 9 A. M. — 5 P. M.
And by Appointment. Tel. 235
Child"

Beauty Shop

EASTON BEAUTY SALON
Eva M. Ball, Mgr.
Eugene Permanent Waving
All Other Forms of Beauty Culture.
"For More Lovely You"
11 So. Washington Phone 568

Women's Wear

THE STYLE SHOP
Olga Huff, Proprietor
"If It Is New and Correct You'll Find It Here First"
Ladies Ready-to-Wear
Millinery
"Exclusive But Not Expensive"
South Washington St. Easton

Jeweler

NELSON J. FORNEY
We Can Supply Your Needs.
See Our Complete Line of Jewelry, Elgin and Forney Watches
Diamonds — Silverware — Gifts
Select Now and Pay On Our Easy Budget Plan.
N. Washington St. Easton

JACK'S SPORT SHOP
6 Dover Street
Phone 633 Easton
Musical Instruments
Guns and Ammunition
Electrical Appliances
Sporting Goods
Locksmith — General Repairs

HALLOWELL'S
Chevrolet — Oldsmobile
LaSalle — Cadillac
Sales & Service
Parts and Accessories
Oked Used Cars
Washington St. Ext. Tel. 770

Trespass Notices
ON MUSLIN
$1.00 per dozen
6 for 60 cents

BEFORE YOU BUY YOUR 1941 CAR

SEE Symphonic Styling

Brilliant new design . . . and, for the first time in low priced cars, a wide choice of interior color combinations that harmonize with exterior colors . . . AT NO EXTRA COST! And along with the year's big new style idea, enjoy the wholly different riding smoothness . . . the brilliant performance . . . that only Hudson owners know.

DRIVE America's Safest Car

The *only* car with Patented Double-Safe Hydraulic Brakes . . . *two*-way stopping from *one* brake pedal. If hydraulics should ever fail (as they *can* in any car through leakage due to accident or service neglect), just push down farther *on the same foot pedal* . . . and *stop!* Just one of many exclusive features that make Hudson *America's Safest Car*. Forget the clutch pedal, too, with Hudson's Vacumotive Drive, only $27.50 extra, installed at factory.

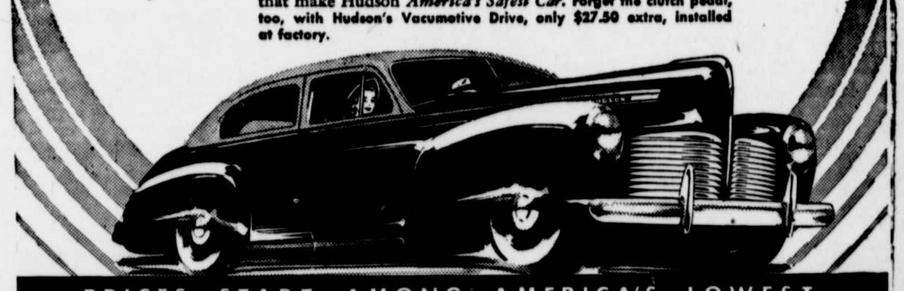

PRICES START AMONG AMERICA'S LOWEST
NEW 1941 HUDSON
HUDSON SIX • SUPER-SIX • COMMODORE SERIES (SIXES AND EIGHTS)

W. H. BISHOP
QUEENSTOWN, MARYLAND