Effective January 1, 1941

To Assist You with Your

Income Tax RETURNS

W. C. Orrell,

Centreville, Md.

Announces.

The opening of an office at W. J. Barton & Son, Lawyers' Row, Centreville, where he will advise clients on making out **Income Tax Returns**

Ample Supply of Tax Forms

TELEPHONE 130

Nisi Ratification of Audit

Elmer Golt
VS
Thomas Mealey and
Georgianna Mealey

In the Circuit Court for Queen Anne's County In Equity Cause No 3258

ORDERED, This 7th day of January in the year nineteen hundred and forty one that the Report and Account filed in these proceedings by Richard T. Earle, Special Auditor, be ratified and confirmed, unless cause to the contrary thereof be shown on or before the 1st day of February 1941, provided a copy of this order be published once a week in each of two successive weeks before the 25th day of January, 1941, in some newspaper printed and published in Queen Anne's County, Maryland,

A. SYDNEY GADD, Jr. Clerk.

True copy;
Test—A. SYDNEY GADD, Jr., Clerk
Clerk of the Circuit Court for Queen Anne's County.
Filed January 25th, 1941. J-10-17

Order of Publication

In the Circuit Court for Queen Anne's County, in Equity. No. 3264 Chy.

The County Commissioners of Queen Anne's County, Maryland, a body corporate to the use of the Queen Anne's County Welfare Board, Plaintiff
vs.
The Unknown Heirs of Lorena B. Pierson Neale, Defendant,

The object of this suit is to procure a decree for the sale of certain real estate in Queen Anne's County, Maryland, of which Lorena B. Pierson Neale, died, seized and possessed.

The bill states that The Queen Anne's County Welfare Board was appointed by the State Department of Public Welfare to administer funds allocated to Queen Anne's County under the department of Public Welfare; that out of said funds it render assistance to Lorena B. Pierson Neale to the extent of Seven Hundred and Thirty-Five Dollars under The Old Age Assistant Act and that said sum so given constitutes a lien second in priorty to Funeral Expenses on said real estate of the said Lorena B Pierson Neale. That the said Lorena B. Pierson Neale died in December, 1939, interstate. leaving no personal property except a life insurance policy on her own life, and the proceeds of which was used for her funeral expenses, that no letters of adminstration have been granted on her estate and that it is not known whether the said Lorena B. Pierson Neale left any heirs or not and that her husband, William C. Neale, pre deceased her and that the complainant brays that the unknown heirs of the said Lorena B. Pierson Neale, if any, may be proceeded against as non-resident of the State of Maryland.

IT IS THEREUPON, this 23rd day of December, 1940, ordered by the Circuit Court for Queen Anne's County, in Equity, that the plaintiff by causing a copy of this order to be inserted in some newspaper published in Queen Anne's County, once in each of four successive weeks before the 3rd day of February, 1941, give notice to the said absent and unknown defendants of the object and substance of this bill, warning them to appear in this Court in person or by solicitor, on or before the 19th day of February, 1941, next, to show cause, if any they have, why a decree ought not to be passed as prayed

A SIDNEY GADD, Jr., Clerk

True Copy:
Test: A. SIDNEY GADD, Jr., Clerk
Filed December 23rd, 1940

Forest Lodge

FOR RENT

For all Occasions

Seek Stiffer Law On Alcohal Sale

The General Assembly was asked Tuesday to consider passage of a bill which would subject to criminal prosecution hardware, drug or other merchants selling denatured or wood alcohol for use as a beverage.

The measure is designed to curb the use of "smoke" and to halt the sale of alcohol "by the few unprincipled merchants who sell the stuff while well knowing the purchaser's intent is to drink it."

The designers of the bill asserted they do not believe the proposed legislation will be an ironclad prevention of the sale, but pointed out that it will make it more difficult for the "smokehounds" to obtain the alcohol for drinking purposes. The bill reads, in part:

"It shall be unlawful for any person to sell or furnish methyl or denatured alcohol or any substance or preparation containing same for beverage purposes or to sell or furnish same under circumstances from which it might be reasonably deducted that the same was procured for beverage purposes."

Injured When Struck by Bicycle, Man Dies

Charles Wilson, 53, died Sunday of head injuries suffered, a county deputy medical examiner said, when knocked down by a bicycle on a cement road at Grasonville last Saturday night.

The medical examiner, Dr. Samuel J. Price, returned an accidental-death verdict, exonerating Conrad Horney, 15, who rode the bicycle.

It was testified that Wilson walked in front of the bicycle, without warning and the boy was unable to avoid running him down.

NOTICE

To all persons owing water rent to the Town of Queenstown, Maryland, water rent is due in advance upon notice being sent you January 1, April 1, July 1 and October 1, of each year.

Persons delinquent in the payment of their water for the year ending December 31, 1940, are hereby notified that same must be paid before February 1, 1941, or water service will be cutoff until same is paid in full

Payment for all water rent shall be made to the Town Clerk, George W. Aldridge.

W. K. HARRISON, Jr.,
W. F. DELAHAY,
JAMES E. THOMPSON,
Town Commissioners

NOTICE

To all Persons Owing Taxes

The Town Commissioners of Queenstown, Maryland, hereby notifies all persons who are delinquent in the payment of their taxes, that unless same are paid in full by February 1, 1941, same will be advertised and collected according to law.

Payment of these taxes can be made to the Town Clerk, George W. Aldridge

W. K. HARRISON, Jr.,
W. F. DELAHAY,
JAMES E. THOMPSON,
Town Commissioners

Notice to Creditors

This is to give notice that the subscriber has obtained from the Orphans' Court of Queen Anne's County, State of Maryland, letters of administration on the Personal Estate in the State of Maryland, of

WALTER TURPIN BROWN,

late of the State of New York, deceased All persons having claims against said deceased are hereby warned to exhibit same with the vouchers thereof legally authenticated, to the subscribers on or before the 15th day of July, 1941; they may otherwise be excluded from all benefit of said estate.

Given under my hand this 8th day of January, 1941.

WILLIAM PURNELL BROWN,
Centreville, Maryland Administrator
1st, Jan10

Notice To Creditors

NOTICE is hereby given that the undersigned has obtained from the Orphans' Court for Queen Anne's County letters of Administration on the personal estate of

Charles M. Melvin

late of said county, deceased. All persons having claims against said deceased's estate are hereby warned to exhibit the same, with the proper vouchers thereof, to the undersigned on or before the 14th day of July, 1941, otherwise they may by law be excluded from all benefit of said deceased's estate.

All persons indebted to this estate must settle at once.

Given under my hand this 7th day of January.

Clarence M. Melvin
Administrator

Date January 7, 1941

QUEEN THEATRE

Queenstown, Maryland.

Fri.-Sat. Jan. 24, 25

PLUS

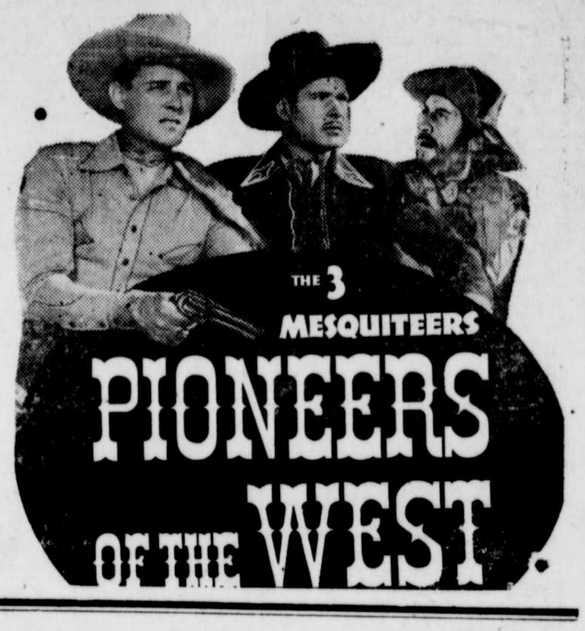

Monday-Tuesday Jan. 27-28

PLUS

HIGH NOTES and LOWBROWS!

Fri.-Sat. Jan. 31, Feb. 1

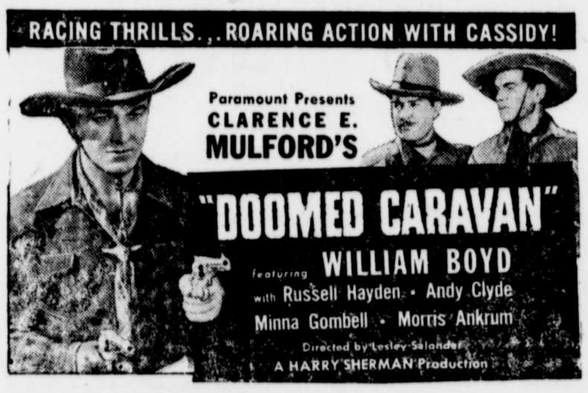

COMING

February 3, 4, 5

Gene Autry Mary Lee

— in —

'MELODY RANCH'

Wednesday-Thursday Jan. 29-30