Effective January 1, 1941

To Assist You with Your

Income Tax RETURNS

W. C. Orrell,

Centreville, Md.

Announces.

The opening of an office at W. J. Barton & Son, Lawyers' Row, Centreville, where he will advise clients on making out **Income Tax Returns**

Ample Supply of Tax Forms

TELEPHONE 130

Nisi Ratification of Audit

Elmer Golt
VS
Thomas Mealey and
Georgianna Mealey

In the Circuit Court for Queen Anne's County In Equity Cause No 3258

ORDERED, This 7th day of January in the year nineteen hundred and forty one that the Report and Account filed in these proceedings by Richard T. Earle, Special Auditor, be ratified and confirmed, unless cause to the contrary thereof be shown on or before the 1st day of February 1941, provided a copy of this order be published once a week in each of two successive weeks before the 25th day of January, 1941, in some newspaper printed and published in Queen Anne's County, Maryland,

A. SYDNEY GADD, Jr. Clerk

True copy;
Test—A. SYDNEY GADD, Jr., Clerk
Clerk of the Circuit Court for Queen Anne's County.
Filed January 25th, 1941. J-10-17

Order of Publication

In the Circuit Court for Queen Anne's County, in Equity. No. 3264 Chy.

The County Commissioners of Queen Anne's County, Maryland, a body corporate to the use of the Queen Anne's County Welfare Board, Plaintiff
vs.
The Unknown Heirs of Lorena B. Pierson Neale, Defendant,

The object of this suit is to procure a decree for the sale of certain real estate in Queen Anne's County, Maryland, of which Lorena B. Pierson Neale, died, seized and possessed.

The bill states that The Queen Anne's County Welfare Board was appointed by the State Department of Public Welfare to administer funds allocated to Queen Anne's County under the department of Public Welfare; that out of said funds it render assistance to Lorena B. Pierson Neale to the extent of Seven Hundred and Thirty-Five Dollars under The Old Age Assistant Act and that said sum so given constitutes a lien second in priority to Funeral Expenses on said real estate of the said Lorena B. Pierson Neale. That the said Lorena B. Pierson Neale died in December, 1939, interstate, leaving no personal property except a life insurance policy on her own life, and the proceeds of which was used for her funeral expenses, that no letters of adminstration have been granted on her estate and that it is not known whether the said Lorena B. Pierson Neale left any heirs or not and that her husband, William C. Neale, predeceased her and that the complainant brays that the unknown heirs of the said Lorena B. Pierson Neale, if any, may be proceeded against as non-resident of the State of Maryland.

IT IS THEREUPON, this 23rd day of December, 1940, ordered by the Circuit Court for Queen Anne's County, in Equity, that the plaintiff by causing a copy of this order to be inserted in some newspaper published in Queen Anne's County, once in each of four successive weeks before the 3rd day of February, 1941, give notice to the said absent and unknown defendants of the object and substance of this bill, warning them to appear in this Court in person or by solicitor, on or before the 19th day of February, 1941, next, to show cause, if any they have, why a decree ought not to be passed as prayed

A SIDNEY GADD, Jr., Clerk

True Copy:
Test: A. SIDNEY GADD, Jr., Clerk
Filed December 23rd, 1940

Forest Lodge

FOR RENT

For all Occasions

. . . a *squish* of lemon does to an oyster. . . what NATIONAL BOHEMIAN BEER · does for an entire meal. Here is an unusual beer . . . brewed to a high standard of quality . . . never down to a price.

brewed by
NATIONAL BREWING COMPANY
of Baltimore in Maryland

R. B. BAKER & SON,
Distributors. Grasonville, Md.

LISTEN IN
National Sports Parade
Station W B A L
6:05 to 6:15 P. M.
Mon thru Sat.

YOUR $$ WILL GO FAR IF YOU READ THE ADS

ENJOY
tender Maryland
TURKEY
with good Maryland
BEER

A noble bird is famous Maryland Turkey. And a noble beverage to go with it is a glass of mellow Maryland Beer. Together, they make a feast fit for a king. Yet any man can afford the simple pleasure of beer. The "moderation beverage," beer brings precious moments of peace and contentment. It adds ZEST to your enjoyment of famous Maryland foods. Beer is good—and good for you.

Brewers Institute of Maryland, Inc.
1528 Munsey Bldg., Baltimore
George H. Hocker, Sec'y.

CUMBERLAND BREWING CO.
FREE STATE BREWERY CORP.
GLOBE BREWING CO.
GUNTHER BREWING CO., INC.
NATIONAL BREWING CO.
QUEEN CITY BREWING CO.
CHR. HEURICH BREWING CO.

Notice To Creditors

NOTICE is hereby given that the undersigned has obtained from the Orphans' Court for Queen Anne's County letters of Administration on the personal estate of

WILLIAM E. KING

late of said county, deceased. All persons having claims against said deceased's estate are hereby warned to exhibit the same, with the proper vouchers thereof, to the undersigned on or before the 15th day of August, 1941, otherwise they may by law be excluded from all benefit of said deceased's estate.

All persons indebted to this estate must settle at once.

Given under our hand this 4th day of February, 1941.

Dora King Collier
Evelyn King
Administrators of Wm. E. King deceased.

Date February 4, 1941

Notice To Creditors

REAL ESTATE ONLY

NOTICE is hereby given that the undersigned has obtained from the Orphan's Court for Queen Anne's County letters of Administration on the real estate of Mary R. Price, late of said county, deceased. All persons having claims against said deceased's estate are hereby warned to exhibit the same with the proper vouchers thereof, to the undersigned on or before the 15th day of August, 1941, otherwise they may by law be excluded from all benefit of said deceased's estate.

All persons indebted to this estate must settle at once.

Given under my hand this 4th day of February 1941.

Marian Price Bryan
Administratrix

Date February 4, 1941.

SAVE!
NEW BIG PACK
12 FOR 25¢
Treet
REGULAR PACK
4 FOR 10¢
Treet
SINGLE EDGE BLADES
SAVE ON YOUR SHAVES!

ADS For SALE IN OUR NEXT ISSUE

Delinquent Taxpayers

Made out and published by order of the Town Commissioners of Queenstown, Maryland.

Charles Anthony	$ 7.75
John Hadrick	1.35
Earle J. ster	2.03
Milton Kaufman	17.03
Wilbur Morris	9.15
Herman Moore	3.20
Russell Poet	6.40
Franklin Roberts	94.00
Harry F. Roberts	19.80
J. J. Thompson	13.80
Melvin Thompson	1.35
William Crouch	50.85

The Commissioners advise that interest and collection charges will be added to these taxes and same collected according to law

G. W. ALDRIDGE, Clerk

Md. Brewers Study Shows Beer Is Food

Well worth noting in Maryland—famous for its fine foods and culinary achievements—is the fact that beer has been regarded down through the ages as an invaluable food as well as a beverage. A study by Mr. George H. Hocker, Secretary of the Brewers Institute of Maryland, reveals that beer is almost an essential for those whose work is hard, heavy and exhausting; as well as a moderation beverage that adds zest to the enjoyment of other foods.

Beer contains two of the vital salts of the body, Lupulon and Humulon, to a greater extent than anything else we eat or drink, Mr. Hocker's study shows. These salts are dissipated rapidly in perspiration, causing fatigue and exhaustion. For this reason, persons working in hot temperatures where perspiration is profuse; stokers, steel and foundry workers, etc., actually require beer if their work is not to suffer. The small alcoholic content has real food value which any reliable medical treatise will confirm. Beer also contains a large percentage of potassium phosphate, the need for which is ever present in the human organism.

Hops have a medicinal as well as flavoring value. The resin of these which is boiled into the beer, is one of the finest and easiest cathartics known; it assists the flow of bile, and increases the digestive energy causing a better assimilation of the food eaten.

URGENT!
message to you who suffer functional
FEMALE PAIN
and
"WEAKNESS"

READ EVERY WORD! You women by nature often have delicate constitutions and there are so many today who have signs of functional trouble. Maybe you've noticed YOURSELF getting rundown, depressed, nervous, due to this?

Then try Lydia E. Pinkham's Vegetable Compound—famous for over half a century in helping calm women's upset nerves, relieve monthly pain (cramps, headache, backache), and weak, dizzy spells, due to functional disturbances.

Pinkham's Compound has helped hundreds of thousands of women and girls build up resistance against "difficult days." ONE tonic you can buy that is made especially for women. Telephone your druggist *right now* for a bottle of Lydia Pinkham's Compound. WORTH TRYING!

Queen Theatre

The Modern Showhouse of the Shore

QUEENSTOWN MARYLAND

Thur.-Fri.-Sat. Feb. 20, 21, 22

— PLUS —

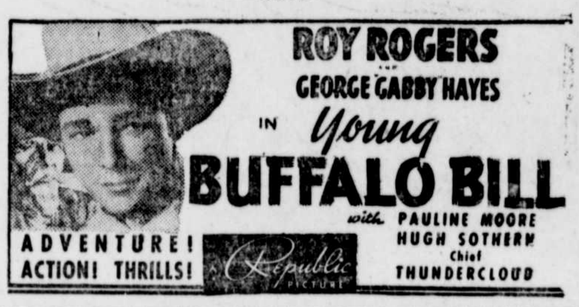

Monday-Tuesday February 24, 25

"DESTRY" DIETRICH IS AT IT AGAIN!

She makes a South Seas Typhoon look like a gentle breeze...as she takes over a lawless Pacific Paradise!

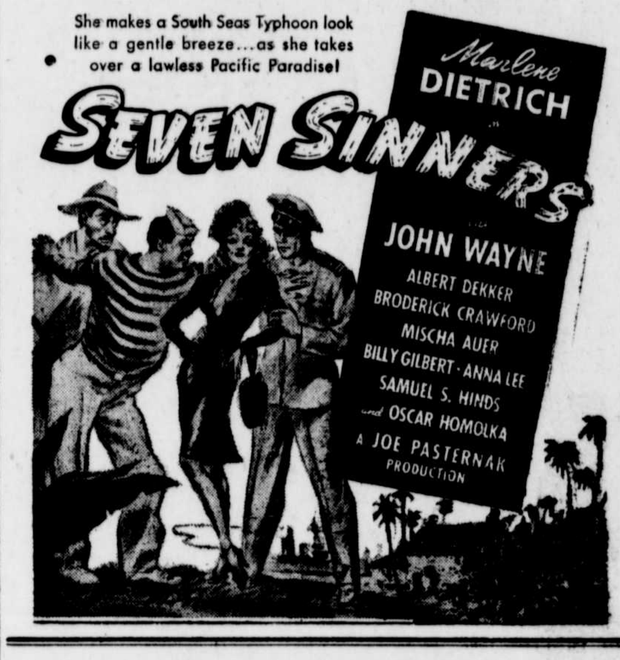

Wednesday-Thursday February 26, 27

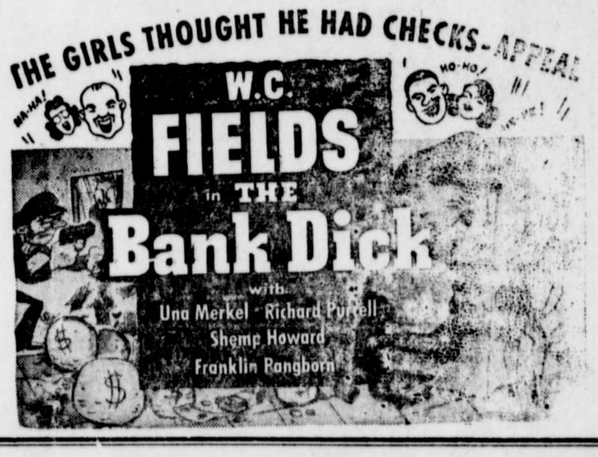

Friday, Saturday February 28, 29

MODERN RUSTLERS DECLARE "TOTAL WAR" AGAINST TEXAS RANGERS!