They'll Like It

Many people insist that New York City is just an overgrown country town in spite of its population. Anyhow, the big city is going to really go country next September, for plans are now under way to bring to New York City a real old fashioned country fair with all the trimmings.

It will be held in Madison Square Garden, and there will be awards for produce and side shows with all the back drops used in country fairs all over the nation. Since this biggest city hasn't had a fair of this type since 1897, it will be putting on a show different from anything happening in that area for some time. It will be an event for the younger generation, many of whom have no idea of what we mean by science displays, blue ribbons for pickles and pumpkins and pigs, juggling acts, hybrid corn and handwork contests.

Those city slickers will get a thrill out of something we enjoy.

Effective January 1, 1941

To Assist You with Your

Income Tax RETURNS

W. C. Orrell,

Centreville, Md.

Announces.

The opening of an office at W. J. Barton & Son, Lawyers' Row, Centreville, where he will advise clients on making out Income Tax Returns

Ample Supply of Tax Forms

TELEPHONE 130

Nisi Ratification of Audit

Elmer Golt
VS
Thomas Mealey and
Georgianna Mealey

In the Circuit Court for Queen Anne's County In Equity Cause No 3258

ORDERED, This 7th day of January in the year nineteen hundred and forty one that the Report and Account filed in these proceedings by Richard T. Earle, Special Auditor, be ratified and confirmed, unless cause to the contrary thereof be shown on or before the 1st day of February 1941, provided a copy of this order be published once a week in each of two successive weeks before the 25th day of January, 1941, in some newspaper printed and published in Queen Anne's County, Maryland,

A. SYDNEY GADD, JR. Clerk.

True copy;
Test—A. SYDNEY GADD, Jr., Clerk
Clerk of the Circuit Court for Queen Anne's County.
Filed January 25th, 1941. J-10-17

Lane's Herd Leads.

The annual report of the Queen Anne's County Dairy Herd Improvement Association, as compiled by T. G. Hayden, tester for the group, just released by County Agent Mark Miller, shows that dairying is yearly making greater strides in this and the adjoining counties.

As the case in 1939, the Spencer's Leading herd of Guerneys, owned by Allan B. Lane, placed first for the year with the average of 8894 pounds of milk and 431.3 pounds butterfat, which is an outstanding average on twice daily milkings. All the leading herds had averages that were far above those for those for the previous years with second place taken by George Cannavarro's herd with an average of 8278 pounds milk, 410.7 pounds butterfat; in third place was Schiffer's herd with 8274 lbs. mild, 392.9 butterfat; fourth place Mrs. John Chamber's herd with 8301 lbs. milk, 388.9 butterfat; fifth place was taken by Charles Todd's, Cedar Point, with 7440lbs milk and 349 14 butterfat.

Other outstanding herds in the Association were those of A. Temple Blackwood, W. T. Smith, H. N. & M. B. Harrison. Mr. Miller pointed out that the good work the Association was doing clearly reflected itself in that the average production of all the herds in the Association was for higher than in previous years.

Notice To Creditors

NOTICE is hereby given that the undersigned has obtained from the Orphans' Court for Queen Anne's County letters of Administration on the personal estate of

WILLIAM E. KING

late of said county, deceased. All persons having claims against said deceased's estate are hereby warned to exhibit the same, with the proper vouchers thereof, to the undersigned on or before the 15th day of August, 1941, otherwise they may by law be excluded from all benefit of said deceased's estate.

All persons indebted to this estate must settle at once.

Given under our hand this 4th day of February, 1941.

Dora King Collier
Evelyn King
Administrators of Wm. E. King deceased.

Date February 4, 1941

Notice To Creditors

REAL ESTATE ONLY

NOTICE is hereby given that the undersigned has obtained from the Orphan's Court for Queen Anne's County letters of Administration on the real estate of Mary R. Price, late of said county, deceased. All persons having claims against said deceased's estate are hereby warned to exhibit the same with the proper vouchers thereof, to the undersigned on or before the 15th day of August, 1941, otherwise they may by law be excluded from all benefit of said deceased's estate.

All persons indebted to this estate must settle at once.

Given under my hand this 4th day of February 1941.

Marian Price Bryan
Administratrix

Date February 4, 1941.

MASS at St Peter's Catholic Church, Queenstown, at 10o'clock. Our Mother of Sorrows, Centreville, at 8 o'clock.

Social Security Help

Announcement is made that Mr. Norman P. Foster, Manager of the Salisbury Field Office of the Social Security Board, will be in Centreville, Tuesday next, March 4. He will be available for interview on that day at the postoffice between the hours of 10 a. m and 12. noon.

TO ALL

AUTOMOBILE OWNERS

Who have received their new 1941 License Plates, but who have failed to pay their Taxes

TAKE NOTICE !

Automobile Taxes that have not been paid on Title Numbers HIGHER than B830-315 are subject to Collection with Interest and all Expenses.

The Automobile Commission has no authority to eliminate the Queen Anne's County Tax!

The notice which you received with your license application does NOT provide for any exemption on County and State Taxes and those who have received their License Plates prior to this notice MUST come in and PAY at once!

We have complete records of all Taxable Automobiles in Queen Anne's County

PAY THOSE TAXES NOW AND AVOID EXTRA EXPENSE

J. EDGAR BRYAN,
Treasurer of Queen Anne's County

(10)

"One disorderly place, or a place operating otherwise unlawfully, where alcoholic beverages are sold can cause more public criticism than can be offset by the satisfactory operation of 100 good places."

So says the Comptroller of the Treasury of the State of Maryland in a recent report.

And it's a thought communities everywhere might well bear in mind.

Neither bootlegging establishments nor disorderly dives should have any place in our social and economic life of today.

Association of
MARYLAND DISTILLERS & ALLIED INDUSTRIES
MERCANTILE TOWER BLDG. BALTIMORE, MD.

New Auto Club Head

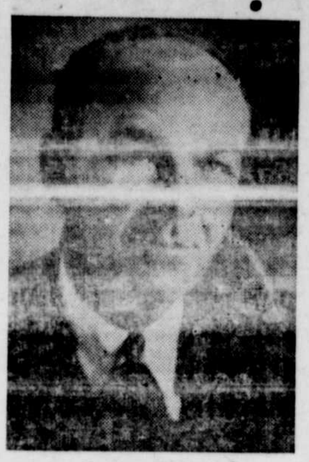

J. Maxwell Smith

Elected President of the Keystone Automobile Club, in succession to J. Borton Weeks, who died November 14, Mr. Smith pledged himself to carry out the long-established policies of the Club in promoting highway safety, good roads and defending the rights of motorists. The new President of the Club has been associated with Keystone for twenty years, serving the last twelve as Secretary and General Manager.

MARKS BEER'S 10,000th BIRTHDAY

Mr. George H. Hocker, Secretary of the Brewers Institute of Maryland, announced today that he is reminding whom it may concern of the ten-thousandth birthday of Beer, man's oldest beverage.

"The history of beer closely parallels the history of man. Where and when the oldest beverage made its advent into the human scheme is beyond the sphere of human knowledge, lost somewhere in the mists of antiquity, along with its fellow, bread. There is no question but that prehistoric man was familiar with them both," said Mr. Hocker. "Some authorities say that beer is as much as 100,000 years old, but we are settling for 10,000."

The earliest authentic records of human accomplishment — Babylonian —mention these two commodities frequently and reveal clearly that their production was a highly developed science at a very early date. The ancients referred to beer as "Barley Wine," and it is most interesting to learn that the beer of the cradle of civilization was, for all practical purposes, the beer of today!

Beer should be regarded in its proper light and continue to hold the respect due it as a beverage and commodity which history and tradition warrant.

Legal Notice

NOTICE is hereby given that in pursuance of Chapter 68 of the Acts of the General Assembly of Maryland for the year 1941 and a resolution of the County Commissioners of Queen Anne's County, Maryland dated February 25th, 1941, sealed bids are requested on $180,000.00 coupon bond issue of Queen Anne's County or any part thereof, said bidding to be closed March 11th, 1941. These Bonds are to be issued in numerals of $1000.00 or any multiple thereof and to bear interest at the rate of 2 per cent interest payable semi-annually. Bonds to mature at the rate of $12,000.00 annually beginning January 1st, 1944.

Rights are reserved to reject any and all bids.

The County Commissioners of
Queen Anne's County.
By: JAMES W. CROWL, President

Wanted—Married man small family, about April 1, understanding trees and plants to operate nursery on Eastern Shore—salary and commission basis—One have own car preferable Experience important, but not necessary, if ambitious. State salary and size or family. Apply by letter care of this paper. C. J. DONEGAN

URGENT!
message to you who suffer functional
FEMALE PAIN
and
"WEAKNESS"

READ EVERY WORD! You women by nature often have delicate constitutions and there are so many today who have signs of functional trouble. Maybe you've noticed YOURSELF getting rundown, depressed, nervous, due to this?

Then try Lydia E. Pinkham's Vegetable Compound—famous for over half a century in helping calm women's upset nerves, relieve monthly pain (cramps, headache, backache), and weak, dizzy spells, due to functional disturbances.

Pinkham's Compound has helped hundreds of thousands of women and girls build up resistance against "difficult days." ONE tonic you can buy that is made especially for women. Telephone your druggist *right now* for a bottle of Lydia Pinkham's Compound. WORTH TRYING!

"IF I SHOULD NEED A *Doctor* IN A HURRY"

A VIRGINIA FARMER WROTE US:

"I find my family gets a great deal of pleasure from the use of the telephone. Also, it is quite helpful in the operation of my farm. Very often I receive inquiries from customers who want to deal with me direct when buying my peas and corn.

"Although we haven't had any sickness in the house, it's a great satisfaction to know the telephone is there if I should need a doctor in a hurry."

• • •

Many new subscribers to farm telephone service have expressed surprise at its low cost. Maybe you, too, will be surprised. Inquire at the nearest telephone office for details.

THE FARMER'S FRIEND

C. & P. Telephone Company of Baltimore City

Queen Theatre

The Modern Showhouse of the Shore
QUEENSTOWN MARYLAND

Friday, Saturday Feb. 28, March 1

— PLUS —

"I'm Nobody's Sweetheart Now"

— with —

Dennis O'Keefe Constance Moore
Helen Parrish Lewis Howard

Monday-Tuesday March 3, 4,

DANGER IN HER ARMS!

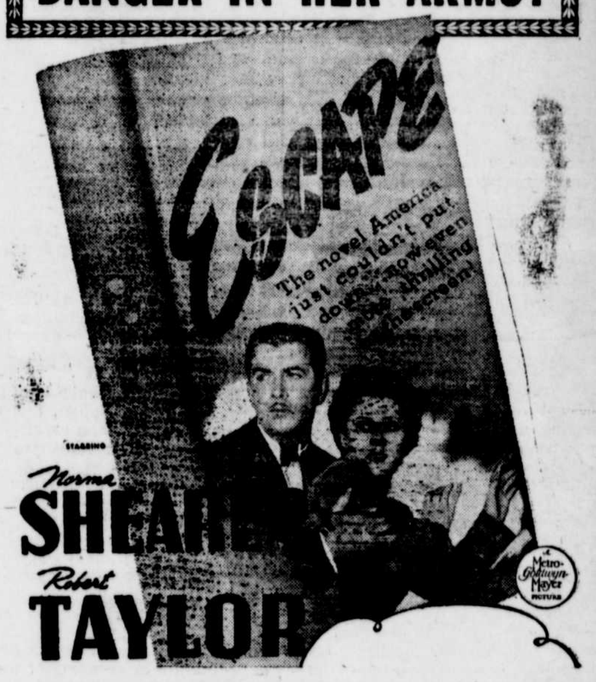

Wednesday-Thursday March 5, 6

— PLUS —