(11)

Speaking of a Bill now before the Legislature to add a manufacturers' tax to the various other taxes already carried by distilled spirits, the Baltimore *Evening Sun* warns—

"...there is a natural limit beyond which taxation defeats its object.

"Liquor already carries so large a burden of taxation, both State and Federal, that the bootlegger is provided with a tremendous incentive.

"Any further increase in liquor taxation would make the illicit liquor business more attractive than ever.

"There is no excuse for this gallonage tax..."

Association of
MARYLAND DISTILLERS & ALLIED INDUSTRIES
MERCANTILE TRUST BLDG. BALTIMORE, MD.

Effective January 1, 1941

To Assist You with Your

Income Tax RETURNS

W. C. Orrell,

Centreville, Md.

Announces.

The opening of an office at W. J. Barton & Son, Lawyers' Row, Centreville, where he will advise clients on making out **Income Tax Returns**

Ample Supply of Tax Forms

TELEPHONE 130

Wanted—Married man small family, about April 1, understanding trees and plants to operate nursery on Eastern Shore—salary and commission basis—One have own car preferable Experience important, but not necessary, if ambitious. State salary and size or family. Apply by letter care of this paper. C. J. DONEGAN

Brown Named NYA Supervisor

Robert W. Brown, of Centreville, has been named NYA supervisor for Queen Anne's County and has already entered the service. His duties include interviewing and registering needy and out-of-school youths for NYA work project employment. He will have headquarters in the Board of Education at Centreville

Mr. Brown attended St. Johns College, where he was a star football player. He is married and has one child and lives in Centreville.

The following types of projects are operating in Queen Anne's County and youths between sixteen and twenty-four years of age, who are interested in part time employment, may be assigned immediately: Cafeteria Assistance, Clerical Assistance, Livestock Laboratory Workers and Public Improvement Workers.

Legal Notice

Published in the Baltimore News-Post and the Daily Record. Both Baltimore City Papers.

NOTICE is hereby given that by virtue and in pursuance of Chapter 68 of The Acts of the General Assembly of Maryland for the year 1941, and in accordance with a resolution of the County Commissioners of Queen Anne's County, Maryland, dated the 11th day of March, 1941, to make effective said Act, the County Commissioners of Queen Anne's County, Maryland hereby offer for sale to the highest bidder a bond issue of $180,000.00 worth of coupon bonds pledging the faith and credit of Queen Anne's County Maryland, these bonds to be in the denomination of $1,000.00 or any numeral thereof, to bear the date of January 1st, 1941, and to bear interest at the annual rate of 2 per cent, said interest payable in January and july 1st, the bonds to be issued in serials and to mature in accordance with said serial numbers at the rate of $12,000.00 per year beginning for the same January 1st, 1944. These bonds are issued to secure money to remodel and add an addition to Centreville High School and to construct a new high school at Sudlersville. All bids must be in writing by sealed proposals accompanied by a good faith deposit in the sum of 2 per cent of the face value of said bond; said bids shall be received at the office of the County Commissioners of Queen Anne's County in the Court House at Centreville, Maryland, on Tuesday, March 25, 1941 at 12 o'clock noon. The privilege is hereby reserved to reject any and all bids submitted.

The County Commissioners of
Queen Anne's County.
By: JAMES W. CROWL, President

Notice To Creditors

REAL ESTATE ONLY

NOTICE is hereby given that the undersigned has obtained from the Orphan's Court for Queen Anne's Connty letters of Administration on the real estate of Mary R. Price, late of said county, deceased. All persons having claims against said deceased's estate are hereby warned to exhibit the same with the proper vouchers thereof, to the undersigned on or before the 15th day of August, 1941, otherwise they may by law be excluded from all benefit of said deceased's estate.

All persons indebted to this estate must settle at once.

Given under my hand this 4th day of February 1941.

Marian Price Bryan
Administratrix

Date February 4, 1941.

Conservation Plan Under Attack

Containing an "oversight" that would result in the firing of all present employes of the State Conservation Commission, the administration's all-inclusive natural resources legislation has been introduced in the Senate.

The drafter of the bill, William L. Henderson, Deputy Attorney General, said immediate steps would be taken to correct the slip on transference of the incumbent employes of the Conservation Commission to the new Department of Tidewater Fisheries that would replace it in the unified conservation plan.

Mr. Henderson said he had been of the opinion that an existing statute, which retains under the merit system employes of abolished department, would protect the Conservation Commission employes.

This section, however, asserts only that such employes are "eligible for reemployment" in a new department when an old one is superseded.

Gurney H. Tarbutton

Guerney H. Tarbutton, aged 68 years, died at his home in Hillsboro, Thursday, March 6, following an illness of several months

He was born in Queen Anne's county and lived near Queenstown for many years until reaching manhood, afterward removing to Caroline county. He was Sheriff of Caroline county from 1930 to 1934, which office he filled with much credit. He was very popular with both old and young

Funeral services were held at Hillsboro P. E. Church, Monday morning at 10 o'clock, following by interment in nearby cemetery.

Surviving with the widow, formerly Miss Effie Rinner of Queen Anne's county, and two daughters, Mrs. L. G. Larrimore of Wilmington, Mrs. Roy Hopkins of Queen Anne, two grandchildren

Notice To Creditors

NOTICE is hereby given that the undersigned has obtained from the Orphans' Court for Queen Anne's County letters of Administration on the personal estate of

WILLIAM E. KING

late of said county, deceased. All persons having claims against said deceased's estate are hereby warned to exhibit the same, with the proper vouchers thereof, to the undersigned on or before the 15th day of August, 1941, otherwise they may by law be excluded from all benefit of said deceased's estate.

All persons indebted to this estate must settle at once.

Given under our hand this 4th day of February, 1941.

Dora King Collier
Evelyn King

Administrators of Wm. E. King deceased.

Date February 4, 1941

NEWSPAPER ADVERTISING
AT YOUR SERVICE
TO HELP YOU SELL

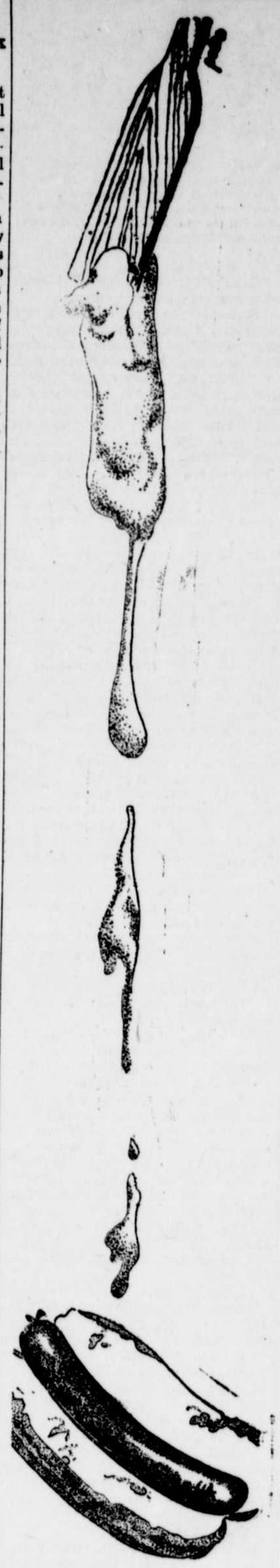

. . . . a *dab* of mustard does to a frankfurter . . . what

NATIONAL BOHEMIAN BEER

does for an entire meal. Here is an unusual beer . . . brewed to a high standard of quality . . . never down to a price.

brewed by
NATIONAL BREWING COMPANY
of Baltimore in Maryland

R. B. BAKER & SON,
Distributors. Grasonville, Md.

LISTEN IN
National Sports Parade
Station W B A L
6:05 to 6:15 P. M.
Mon. thru Sat.

Boat for Sale—NEW, 36-ft dead rise boat, 9½ beam., 6 h. p. new Palmer motor. Reasonable H. E. GRANGER, Wittman, Md.

HAY FOR SALE—5 tons good, clean Red Clover Hay, $12 per ton. S. HOWARD MELVIN, Queenstown, Md.

Queen Theatre

The Modern Showhouse of the Sho

QUEENSTOWN MARYLAND

Friday, Saturday March 14,

THEY'RE LOOKING FOR TROUBLE . . . AND FINDING PLENTY!

Clarence E. Mulford's
"THREE MEN FROM TEXAS"
featuring WILLIAM BOYD
(as Hopalong Cassidy)

A Paramount Picture with
Russell Hayden · Andy Clyde
Esther Estrella · Morris Ankrum

— PLUS —

Monday-Tuesday March 17, 18

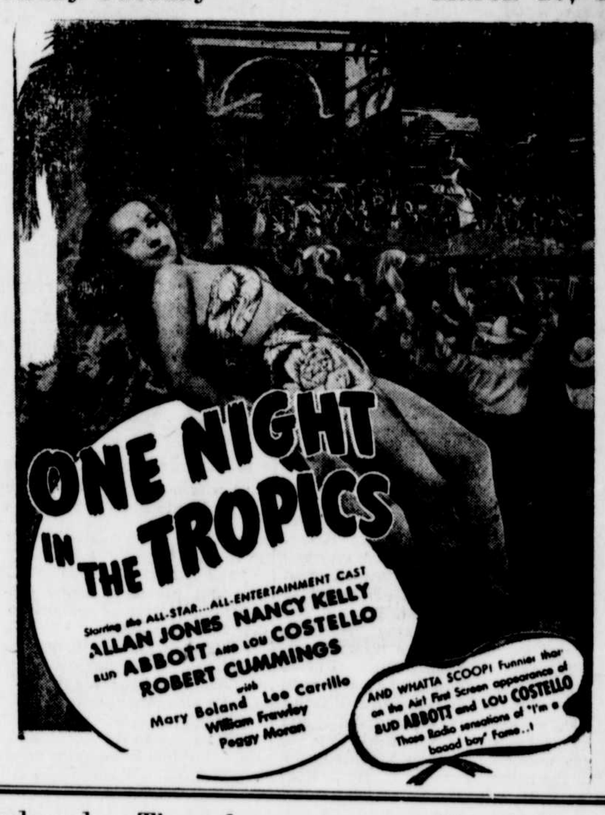

Wednesday-Thursday March 19, 20

— PLUS —

George Raft Joan Bennett

— in —

"The House Across The Bay"

"IF I SHOULD NEED A *Doctor* IN A HURRY"

A VIRGINIA FARMER WROTE US:

"I find my family gets a great deal of pleasure from the use of the telephone. Also, it is quite helpful in the operation of my farm. Very often I receive inquiries from customers who want to deal with me direct when buying my peas and corn.

"Although we haven't had any sickness in the house, it's a great satisfaction to know the telephone is there if I should need a doctor in a hurry."

• • •

Many new subscribers to farm telephone service have expressed surprise at its low cost. Maybe you, too, will be surprised. Inquire at the nearest telephone office for details.

THE FARMER'S FRIEND

C. & P. Telephone Company of Baltimore City