Easter Wanders About Calendar

When is Easter?

This year, of course, according to the calendar and the Hagerstown Almanack, it falls on April 13—a fact calculated to make for a brilliant street parade.

But why, a great many ask every year, does Easter shift about from year to year, and just how late can it come in the spring time?

The rule for determing the date of Easter was arrived at after years of controversy in the early **church and briefly stated is: It is the first Sunday after the first full moon after the vernal equinox,** which is to say, after March 21.

Mathematicians have calculated that the day can never come earlier than March 22 and never later than April 25. It fell on March 22 in 1761 and 1818, and in the present century will fall on April 25 only once—in 1943.

The name Easter, by the way, is derived from Eostra, or Ostra the Anglo-Saxon goddess of spring, according to the Venerable Bede.

Md. State Teachers' Group Plans Meeting

The annual spring regional meeting of the Maryland State Teacher's Association, comprising Kent, Queen Anne's, Talbot and Caroline counties, will be held at Washington College, at Chestertown April 5.

Principal Marlin W. Zimmerman, of the Easton High School, president of the section, announced today that the sessions would be held in William Smith Hall, beginning at 9 a. m. and closing at 1 p. m. Senator Claude Pepper, of Florida, will be the principal speaker at the meeting.

Other scheduled speakers include Miss Hazel Scotten, Miss Katherine Leonard, of the Trappe High School, and Hugh Caldwell, of the Cordova High School. The chorous of the Garnet Negro High School and teachers of the group will furnish the music.

Serious Accidents.

Mrs. James E. Andrews of Hibernia, fell over a stick of wood at her home last Saturday and broke her right arm near the shoulder. She was rushed to Easton Emergency Hospital where the fracture was reduced. She was able to return home on Sunday. While suffering much pain, she is able to attend to her household duties.

Lawrence Wood, a prominent farmer near Centreville, fell off a load of fodder last Saturday and broke his right arm at the shoulder. He was carried to Emergency Hospital where the fracture was reduced.

Bill Godwin, the headman of Blakeford Stables, met with a painful accident while cutting kindling wood last Friday evening. A pick of wood struck him in the left eye. He was rushed to a specialist in Baltimore who dressed the eye. Mr. Godwin is suffering intense pain. The same eye was hurt several years ago.

LOST—A large dog, red head, coarse hair, black spots on his back, answers to the name of Jack. Reward offered if found. Howard E. Todd, Queenstown, Md., or Phone 2161.

LOOK!

Chicken - Waffle

SUPPER

Queenstown Fire House

Wednesday, March 26,'41

Supper served from 7to 9

Benefit of Queenstown Lions Club Charity Fund

Your patronage will be appreciated Help us to help those that need Help

SUPPER

Benefit Organ Fund

St. Peter's Catholic Church

WEDNESDAY, April 30, 1941

Queenstown Fire House

A LADY

. . . doesn't cough in public. Smith Bros. Cough Drops relieve coughs due to colds—pleasantly. Two kinds:—Black or Menthol, 5¢.

Smith Bros. Cough Drops are the only drops containing VITAMIN A

Vitamin A (Carotene) raises the resistance of mucous membranes of nose and throat to cold infections, when lack of resistance is due to Vitamin A deficiency.

Notice To Creditors

NOTICE is hereby given that the undersigned has obtained from the Orphans' Court for Queen Anne's County letters of Administration on the personal estate of

WILLIAM E. KING

late of said county, deceased. All persons having claims against said deceased's estate are hereby warned to exhibit the same, with the proper vouchers thereof, to the undersigned on or before the 15th day of August, 1941, otherwise they may by law be excluded from all benefit of said deceased's estate.

All persons indebted to this estate must settle at once.

Given under our hand this 4th day of February, 1941.

Dora King Collier
Evelyn King

Administrators of Wm. E. King deceased.

Date February 4, 1941

Notice To Creditors

REAL ESTATE ONLY

NOTICE is hereby given that the undersigned has obtained from the Orphan's Court for Queen Anne's County letters of Administration on the real estate of Mary R. Price, late of said county, deceased. All persons having claims against said deceased's estate are hereby warned to exhibit the same with the proper vouchers thereof, to the undersigned on or before the 15th day of August, 1941, otherwise they may by law be excluded from all benefit of said deceased's estate.

All persons indebted to this estate must settle at once.

Given under my hand this 4th day of February 1941.

Marian Price Bryan
Administratrix

Date February 4, 1941.

Wanted—Married man small family, about April 1, understanding trees and plants to operate nursery on Eastern Shore—salary and commission basis—One have own car preferable Experience important, but not necessary, if ambitious. State salary and size or family. Apply by letter care of this paper. C. J. DONEGAN

Boat for Sale—NEW 36-ftdead rise boat. 9½ beam., 6 h. p. new Palmer motor. Reasonable H. E. GRANGER, Wittman, Md.

HAY FOR SALE—5 tons good, clean Red Clover Hay, $12 per ton. S. HOWARD MELVIN, Queenstown, Md.

BEFORE YOU BUY YOUR 1941 CAR

SEE Symphonic Styling

Brilliant new design . . . and, for the first time in low priced cars, a wide choice of interior color combinations that harmonize with exterior colors . . . AT NO EXTRA COST! And along with the year's big new style idea, enjoy the wholly different riding smoothness . . . the brilliant performance . . . that only Hudson owners know.

DRIVE America's Safest Car

The *only* car with Patented Double-Safe Hydraulic Brakes . . . *two*-way stopping from *one* brake pedal. If hydraulics should ever fail (as they *can* in any car through leakage due to accident or service neglect), just push down *farther on the same foot pedal* . . . and *stop!* Just one of many exclusive features that make Hudson *America's Safest Car*. Forget the clutch pedal, too, with Hudson's Vacumotive Drive, only $27.50 extra, installed at factory.

PRICES START AMONG AMERICA'S LOWEST

NEW 1941 HUDSON

HUDSON SIX • SUPER-SIX • COMMODORE SERIES (SIXES AND EIGHTS)

W. H. BISHOP

QUEENSTOWN, MARYLAND

Queen Theatre

The Modern Showhouse of the Shore

QUEENSTOWN MARYLAND

Friday, Saturday March 21, 22

— PLUS —

America's No. 1 Baby in a 3-Alarm Laugh-Riot . . !

Monday-Tuesday March 24, 25

— PLUS —

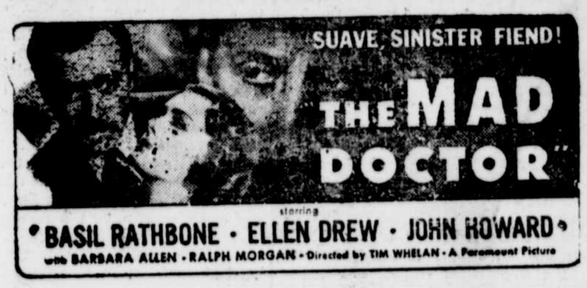

Wednesday-Thursday March 26, 27

ALEXANDER KORDA presents

MERLE OBERON in

Robert E. Sherwood's New Comedy

Over the Moon

IN TECHNICOLOR

The lovely star of "Wuthering Heights" in a gay comedy written especially for her by America's foremost playwright, Robert E. Sherwood, author of "Idiot's Delight"

— PLUS —

Paramount presents

The Aldrich Family in LIFE with HENRY"

JACKIE COOPER · LELA ROST