Sunday Beer Bill To be Voted On In 1942

The bill prohibiting the sale of beer on Sunday, passed at the past session of the Legislature, will be referred to the voters of this county at the general election in November 1942. The referendum was attached just prior to the passage when it was discovered that a vote could be forced by a petition. The beer interests of the county were assured that a vote could be forced by a petition when it was introduced, but a State law prohibits a referendum by petition on liquor laws and those affecting State revenue. Due to this fact the referendum was attached.

Minors Buying Liquor Face Action Under Law

Minors falsifying their ages in attempts to obtain alcoholic beverages in public places will make themselves liable to arrest and prosecution in magistrates' courts, providing Governor O'Conor signs several bills sponsored by the Board of Liquor License Commissioners and passed at the last session of the General Assembly.

The statutes are the result of a plan initiated by the board more than a year ago which would relieve proprietors and bartenders in hotels, cafe, restaurants, night clubs and other places of the sole responsibility where sales to minors are involved.

Praise for Mayor Jackson

Upon reaching his office one morning early this week, Mayor Howard W. Jackson of Baltimore, learned that two city employees unions had sprung up where but one existed before. Both groups are the outgrowth of the trash collectors strike which practically littered Baltimore in February.

Close friends of His Honor are of the opinion that Jackson has learned a lot tricks by reading up on King Solomon—the wise. Sol, you know, was smart enough to keep a thousand wives happy and contented

It appears that Owen Finnegan, former city employee, is trying to outsmart one of the keenest executives in the United States, and it will be interesting to watch how Mayor Jackson handles the ganging up he seems to be getting at this time.—Annapolis News

Harry D. Shawn

Funeral services were held at 2-30 o'clock Tuesday afternoon for Harry D. Shawn, retired farmer who died Saturday night at the home of his son, Gordon L. Shawn Bloomingdale near town. Shawn, 75, had been in poor health for some time.

Born in this county, he was a son of the late Mr. and Mrs. Jas. Shawn. His wife, the former Mary Bell, died twenty-three years ago

Surviving are two sons, Gordon Lee with whom the deceased made his, and Merton Ross Shawn, both of near town. He also leaves two brothers, Sappington R. Shawn and Charles W. Shawn, of Baltimore, and a sister, Mrs. Charles E Bishop, of Wilmington.

Burial was made in the Chesterfield Cemetery at Centreville.

FOR SALE—Pekin Eggs for Setting 3 cents each. Mrs. H. Kehm. Queenstown, Md.

Better Conditions Noted Since Repeal

A statistical study by the Brewers Institute of Maryland, of the seven year period since repeal of the Prohibition amendment on December 5th, 1933, reveals constant improvement of conditions resulting from the regulated and legal sale of beer and ale. The record produced by the Brewers Institute of Maryland includes the following points:

1. Immense progress throughout the United States in reducing the crime, racketeering and corruption during prohibition. The nation's prohibition "crime bill" was estimated at $36,000,000,000 paid for illicit liquor and a million dollars a day for official corruption. (Encyclopedia Americana, 1934.) According to the Uniform Crime reports of the Federal Bureau of Investigation, crimes in 223 cities over 25,000 population declined considerably in 1939, despite the increase in population.

2. Creation of $13,000,000,000 new and legitimate retail business, employment of a million people and purchase by brewers of 29 billion pounds of grain.

3. Huge tax payments to Federal, State and local governments, estimated total since 1933, $2,500,000,000. (Last year, over seven and a half million dollars in taxes was paid by Maryland Brewers.)

4. Progress in Highway Safety. The National Safety Council is authority for the statement that motor vehicle deaths dropped for the 1933-1939 period.

5. Widespread public recognition and practice of moderation in drinking.

The Brewers Institute of Maryland also reports that its self-regulation program is becoming established as the most effective means of maintaining high standards wherever beer is sold.

Notice To Creditors

NOTICE is hereby given that the undersigned has obtained from the Orphans' Court for Queen Anne's County letters of Administration on the personal estate of

WILLIAM E. KING

late of said county, deceased. All persons having claims against said deceased's estate are hereby warned to exhibit the same, with the proper vouchers thereof, to the undersigned on or before the 15th day of August, 1941, otherwise they may by law be excluded from all benefit of said deceased's estate.

All persons indebted to this estate must settle at once.

Given under our hand this 4th day of February, 1941.

Dora King Collier
Evelyn King
Administrators of Wm. E. King deceased.

Date February 4, 1941

Notice To Creditors

REAL ESTATE ONLY

NOTICE is hereby given that the undersigned has obtained from the Orphan's Court for Queen Anne's Connty letters of Administration on the real estate of Mary R. Price, late of said county, deceased. All persons having claims against said deceased's estate are hereby warned to exhibit the same with the proper vouchers thereof, to the undersigned on or before the 15th day of August, 1941, otherwise they may by law be excluded from all benefit of said deceased's estate.

All persons indebted to this estate must settle at once.

Given under my hand this 4th day of February 1941.

Marian Price Bryan
Administratrix

Date February 4, 1941.

Boat for Sale—NEW, 36-ftdead rise boat. 9½ beam., 6 h. p. new Palmer motor. Reasonable H. E. GRANGER, Wittman, Md.

HAY FOR SALE—5 tons good, clean Red Clover Hay, $12 per ton. S. HOWARD MELVIN, Queenstown, Md.

Cabbage Sprouts NOW Ready. 15c. pk. George L. Aker, Meadowbrook, Queenstown, Md.

SUPPER
Benefit Organ Fund
St. Peter's Catholic Church
WEDNESDAY,
April 30, 1941
Queenstown Fire House

WIN YOUR RACE
For Business Supremacy
By Advertising

BEFORE YOU BUY YOUR 1941 CAR
SEE Symphonic Styling
Brilliant new design . . . and, for the first time in low priced cars, a wide choice of interior color combinations that harmonize with exterior colors . . . AT NO EXTRA COST! And along with the year's big new style idea, enjoy the wholly different riding smoothness . . . the brilliant performance . . . that only Hudson owners know.
DRIVE America's Safest Car
The *only* car with Patented Double-Safe Hydraulic Brakes . . . *two*-way stopping from *one* brake pedal. If hydraulics should ever fail (as they *can* in any car through leakage due to accident or service neglect), just push down farther *on the same foot pedal* . . . and *stop!* Just one of many exclusive features that make Hudson *America's Safest Car*. Forget the clutch pedal, too, with Hudson's Vacumatic Drive, only $27.50 extra, installed at factory.

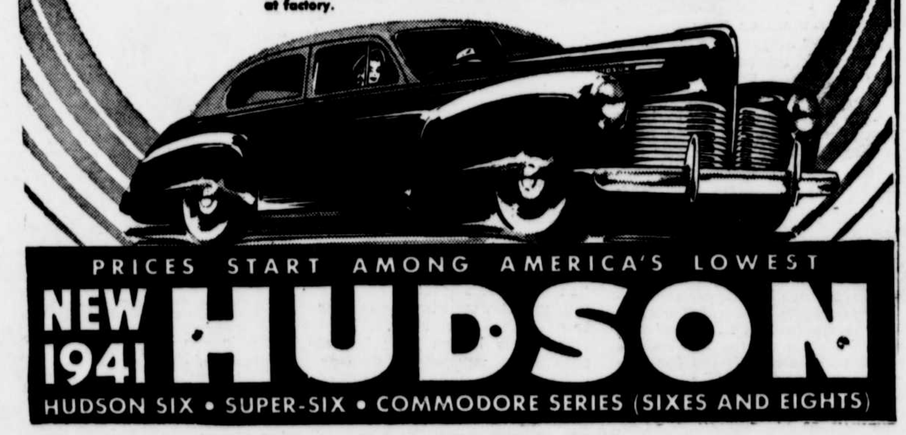

PRICES START AMONG AMERICA'S LOWEST
NEW 1941 HUDSON
HUDSON SIX • SUPER-SIX • COMMODORE SERIES (SIXES AND EIGHTS)
W. H. BISHOP
QUEENSTOWN, MARYLAND

Queen Theatre

The Modern Showhouse of the Shore
QUEENSTOWN MARYLAND

Friday, Saturday April 11, 12

— PLUS —

Monday.-Tuesday April 14, 15

Wednesday-Thursday April 16, 17