O'Conor Moves to Equalize Salaries

In a move to equalize salary standards in the respect of State Departments, commissions,, agencies etc., and to bring them into line with salaries paid in comparable positions in industry and commerce, Governor O'Conor announced the appointment of a State Employees Standard Salary Board of seven members

"In appointing the Board," the Governor declared, "I think it is in order to state that, in my opinion, certain revisions, in favor of State employees, should be made. The increases in living costs have placed a great number of State employees at a disadvantage because, under the strict provisions of the Budget Law, the same latitudes does not exist whereby salary adjustments can be made as they have been made in industrial and commercial employment.

"Then, too, a number of valuable State employees have severed their connection with the State to accept more lucrative employment in private industry. This represents a distinct loss because the experience of these employees was invaluable. It is desirable to have State employees consider their service as a career in connection with which they will not be interfered with by political developments and in which they will be adequatedy compensated for their services.I sincerely hope that the new Board will find a method to effect this accomplismment."

Shortage of Cannery Labor Found

Russell C. Hawes, University of Maryland marketing specialist, said yesterday a recent survey disclosed eighty-five canneries had reported labor difficulties of some sort last year.

The survey, Hawes explained, was made with a view to providing facilities for taking care of the increased production of canning crops called for in the war program and avoiding some of the difficulties experienced last year.

Hawes said the factors contributing to the labor difficultites included a shortage of men and women laborers and incompetency and unreliability to the help. The majority of plants that experienced labor trouble were those cannig tomatoes the survey showed.

Inability to abtain sufficient labor caused 32 per cent of the plants included in the survey to operate below normal capacity, Hawes said.

Of the canneries that replied, 72 per cent operated in 1941, and of those, 60 canned only one commodity, while 54 canned more than one. Fifty of the plants that canned just one commodity canned tomatoes, the survey disclosed.

Thirty of the 114 canneries that operated in 1941 canned beans, 32 plants canned corn, 21 canned peas, 12 canned spinach and 93 canned tomatoes.

Shoemakers Machinery For Sale

1 Champion Harness Sewing Machine, cost $200 will sell for $50. 1 Heavy duty sewing Machine for sewing on soles or other heavy material. Price $10. 1 Buffing and Polishing machine—foot or power—cost $75 will sell for $25. 1 heavy duty Singer sewing machine for patching or sewing heavy material. Cost $125, will sell for $40.

All of this outfit was in good running order at the death of my brother, John P. Aker and has ben stored for inspection.

If you need any of these tools here's your chance. These tools have advanced over 40% since my brother bought them.

M. W. AKER
Queenstown, Md., Phone 2161

AUTOS FOR SALE—1934 V8 Tudor Sedan. Tires in good condition. M. W. Aker, Queenstown, Md.

NOTICE!

Application has been made to the undersigned by

WILLIAM H. NASH

for a license to sell beer, lager beer, ale or porter at the premises known as

PARADISE RESTAURANT
Chester,

Queen Anne's County Maryland, the said license to be known as an ON SALE license which would permit the licensee to sell the aforesaid beverages for consumption on the premises or elsewhere.

The application is made in accordance with Chapter 65 of the Acts of the General Assembly of Maryland Special Session of 1933, and is on file in this office. Any exceptions to the issuance of the license must be filed with the undersigned within a period of one week from the publication of this advertisement, otherwise the license applied for will be issued.

The manner of filing exceptions is described in the Act, a copy of which is on file in the Clerk's office.

A. SYDNEY GADD, JR.
Clerk of the Circuit Court for Queen Anne's County.
Filed April 28, 1942.

BENNETT'S POINT FARMS
QUEENSTOWN MD.

A good selection of Aberdeen Angus breeding stock for sale.

Herd ACCREDITED for both Bangs and T. B.

$85.00

$85.00

Monuments With Two Inscriptions
MAURICE E. NEWNAM & SON
SET COMPLETE $85.00
125 S. Washington St. Phone 522.
Easton, Maryland.
MRS. WILLIAM McKENNEY, JR.
Special Representative
Centreville, Phone 43 Maryland.

USED CARS WANTED

I Will Buy Your Used Car, Old or Late Model.
Also All Kinds of Junk Wanted

Used Motors and Parts For Sale

Most All Sizes of Used Tires and Tubes For Sale.

W. H. BISHOP,
QUEENSTOWN, Phone 2441 MARYLAND

QUEEN THEATRE
QUEENSTOWN, MARYLAND.

FRIDAY-SATURDAY MAY 1, 2

NEW EXCITEMENT AND THRILLS!
GENE in a colorful role fighting for law and justice

AND

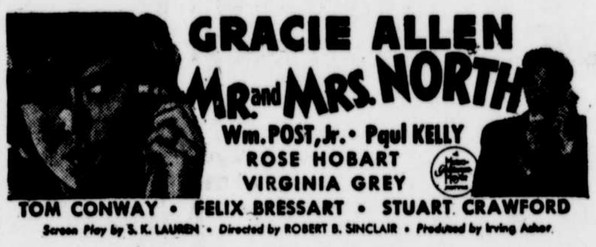

Monday-Tuesday-Wednesday May 4, 5, 6

Thursday-Frirday-Saturday May 7, 8, 9