Caution Urged in Handling Wool For Government

Farmers are advised to plan carefully for shearing and marketing their 1942 wool crop in the interest of national welfare in th present emergency by James B. Outhouse, specialist in Animal Husbandry for the University of Maryland Extension Service.

Mr. Outhouse recommends a number of practices which, he says, will make for better quality of this badly needed commodity.

The first practices are aimed at producing a clean fleece that is free from dirt, chaff, burros and insoluble paint brands. Sheep, he states should be fed hay and other roughage in a rack to keep chaff out of the wool. Weeds, particularly those producing burrs, should be removed from pastures. If the sheep are branded, a soluble brand of paint should be used.

Early shearing is recommended. Sheep infested with external parasites will rub off and waste much wool unless they are sheared early. Farmers are advised to do this job as soon as soon as the whether becomes warm and settled, which in Maryland will be in early May. The value of a wool crop, it is pointed out, can be lowered by a shearer who removes the fleece in more than one piece. Such fleeces are hard to tie into attractive bundles and do not present a good appearance. "Avoid second cuts," says Mr. Outhouse, as these result in short particles of wool of little value.

The third suggestion is to tie and pack the fleeces properly. Each fleece should be tied separately with paper wool twine. Pack the fleeces in a burlap wool bag. United fleeces, or wool tied with sisal or binder twine, sells at a discount. Dark discolored, or burry fleeces should be sold separately, as they are less valuable than clean white fleeces.

Mr. Outhouse advises early marketing. While wool can be stored without much loss, it is desirable, he says, to sell it as soon as possible after shearing. Danger of damage by mice, rats, and moths and loss by shrinkage are avoided, he points out.

O'Conor One of Two Gov. in Forum of the Air

The American Forum Of The Air Program, to be broadcast next Sunday evening May 10, 8. to 8.45 P. M. over 178 radio stations, will include an address by Governor Herbert R. O'Conor, of Maryland, chosen as one of the two Chief Executives of the Nation to present the State's side of the Trade Barrier Problem.

Along with Governor O'Conor will be Governor J. Melville Boughton, of North Carolina, and Philip Tucker, Director of the Trade Barrier section of the Southern Governors' Conference.

Representing the Federal side of the discussion will be William Yandell Elliott, of the War Production Board; Congressman Emanuel Xeller, of New York; and Wayne C. Taylor, Under Secretary of Commerce.

The topic assigned Governor O'Conor is "State Government In Action," and along with it the question of State powers involved at trade barriers.

As a member of the Executive Committee of the Governors' Conference for the past several years, Governor O'Conor frequently has been called upon to participate in nation-wide broadcasts on matters affecting the rights of the states.

TOWN ORDINANCE

ORDERED, Be it ordained and resolved by the Town Commissioners of Queenstown, Maryland, a Municipal Corporation, that any person ir order to be eligible as a candidate for the office of town Commissioner of Quenstown, Maryland, a Municipal Corporation, shall file his or her intention to become such candidate with the Town Commissionrs in writing, at least three weeks before the lection of Town Commissioners of said town.

Any person who has not filed his or her intention to become a candidate for Town Commissioner of Queenstown, a Municipal Corporation, in writing, at least three weeks before the election of Town Commissioners of said town as above set forth shall not be eligible to be a candidate for Town Commissioner of Queenstown, Maryland, and his or her name shall not be placed upon the ballot.

WILLIAM K. HARRISON, Jr.,
W. FRANK DELAHAY,
JAMES E. THOMPSON,
Town Commissioners of Queenstown Maryland, a Municipal Corporation.
Approved March 19, 1940.

FOR SALE—One 3 h. p. Palmer Marine engine. In good running condition. Apply to M. W. Aker, Queenstown, Md., Phone 2161.

PERSONALS

FOLKS YOU KNOW

Bishop McCullen will be at St. Luke's P. E. Church, Queenstown, Sunday evening, May 10 at 7.30 p. m. for his annual visit. He will also have a small confirmation class.

That Now that Joe W. Martin, Chairman of the Republican National Committee, announced recently that the GOP would run a "Poor man's Campaign," in the Fall elections as "conditions" didn't warrant big spending for political purposes. Ben Hayden opines: "Don't be surprised if the guy who asks you for a nickel explains he wants it for the GOP campaign fund, and not for a cuppa cawfee.

That we need team work according to Frank Bowers up Church Hill way. This is the way he sees the war part we must take:

"Play ball or get off the team" is sound advice for all military and defense officials, both state and nation, in this hour of war. If you just have to damn the President and criticize the war effort and find fault with everything generally if you have to confuse the public and aid the cause of the enemy by damaging the morale of your own people, then, at least, have the decency to "get off the team" and let some patriotic and courageous American carry on the work which is supposed to be done. Teamwork is what is needed now—not spitework.

Governor Participates in Conference on TradeBarrier

At the request of President Franklin D. Roosevelt, Governor Herbert R. O'Conor, of Maryland, was here today with various Maryland State officials to participate in the joint Federal-State conference called by the Secretary of Commerce to consider the elimination of State trade barriers.

As a member of the Executive Committee of the Governors' Conference, and Chairman of the Committee on Law Enforcement of the Conference, Governor O'Conor has played a continuingly active part in discussions between the States and the Federal Government on matters incident to the war effort.

At Governor O'Conor's direction, Attorney General William C. Walsh Superintendent of State Police, Colonel Beverly Ober; Dr. Robert H. Riley, Director of the State Department of Health; and other public officials and heads of important State groups were in attendance to represent Maryland views.

CIRCUIT COURT

Commenting upon the orderly state of affairs in Queen Anne's county as evidenced by the light docket, Judge Horney delivered a relatively brief charge to the Grand Jury Monday morning.

Presiding at the court session was Chief Judge Collins of Chestertown, with Associate Judges Knotts, Evans and Horney of Centreville setting.

James P. Brown of Church Hill was named foreman of the grand jury. Secretaries were Samuel E. W. Friel, Jr., of Queenstown, and J. Elmer Anthony of Centreville.

A criminal docket containing one trial, three appeals and seven recognizances was presented by States Attorney John Palmer Smith. At the close of the day's deliberation the grand jury submitted 14 minor presentments.

Most WOMEN of "MIDDLE AGE"

38-52 yrs. old
Suffer Distress At This Time—

If this period in a woman's life makes you cranky, nervous, blue at times, suffer weakness, dizziness, hot flashes, distress of "irregularities" —

Try Lydia Pinkham's Vegetable Compound — made *especially for women*—famous for helping relieve distress due to this functional disturbance.

Taken regularly — Lydia Pinkham's Compound helps build up resistance against such annoying symptoms which may betray your age faster than anything. Also very effective for younger women to relieve monthly cramps.

Thousands of women report remarkable benefits! Get a bottle of Lydia Pinkham's Compound today from your druggist. Follow label directions. WORTH TRYING!

Buy War Bonds Every Pay Day
★ ★ ★
Let's Double Our Quota

Another Pitch Game

Another pitch game was pulled off at the home of Harry C. Reynolds on First avenue, Tuesday evening between Centreville and Quenstown

On account of business the Centreville flock was a little late arriving and the Queenstown boys took advantage of the opportunity to practice.

Alvin Bailey, the first batter up for Queenstown led off with a home run followed by a three bagger and another home run gave Queenstown the first game. Bailey kept up the good work until Queenstown was four games to the muster.

John W. Perry who stoped in town and got a crop of weaping towels finally put over a game for his team. Mike was unkind to his old friend who gave him first aid treatment in the hand shaking that is a favorite with politicians. Grant pitched a jack for four and never took a trick and the Queenstown score was four.

At the closing hour, 11 o'clock, Harry C. Reynolds, asked for another game and the Centreville boys were willing. John W. Perry spoke up and said if he played he would make it four points or no count, which he did and blanked Queenstown. The score was six for Queenstown and three for Centreville.

Dinner For Officers

Members of Company C of the Maryland State Guard gave a testimonial dinner to their retiring company commander, Capt. Ernest W. Grubb, and to Lieut. John G. Watson, also retiring, at the New York Restaurant Tuesday evening. Both officers, who have been commissioned in the U. S. Air Corps and leave shortly for active duty, were commissioned with the company at its organization last year.

Man Killed by Train At Queen Anne

Jacob Rines, 65 years old, of Hillsboro was fatally injured Monday night when a horse and wagon he was driving was struck at Queen Anne crossing by a Pennsylvania Railroad train.

The man was taken to Easton, but when examined at the hospital he was pronounced dead. He leaves a family.

TOWN ELECTION

The qualified voters of Queenstown are hereby notified that an election will be held in the Queenstown Fire House in said town, on **Monday, June 1, 1942.** for the purpose of electing **Three Persons** to serve as Town Commissioners for a period of one year from the date of their qualification —to be made within thirty days of said election. Polls will be open from 7 to 9 P. M. By order of the Commissioners.

GEORGE W. ALDRIRGE,
Clerk.

Maryland Poultrymen Urged to Cull Flocks

Maryland poultrymen, puzzled whether to cull their flocks at a time when they are being urged to step up egg production as a war measure, were advised today to weed out poor producers regularly by Wade H. Rice, poultry specialist of the University of Maryland extension service.

"Mediocre layers eat up the profit of high producing hens," said Rice, "and such birds must be marketed to get the greatest profit from the farm flock. This is especially true when feed prices are high." Careful culling is essntial to conserve feed, increase production efficiency and insure greater net profits, Rice said.

Good poultrymen have learned there is nothing seasonable about cullings flocks to get rid of loafers, Rice explained. They get rid of non-producers as soon as they are found

NOTICE!

Application has been made to the undersigned by

CARROLL BAXTER

for a license to sell beer, lager beer, ale or porter at the premises known as

CARROLL BAXTER'S
Grasonville,

Queen Anne's County Maryland, the said license to be known as an ON SALE license which would permit the licensee to sell the aforesaid beverages for consumption on the premises or elsewhere.

The application is made in accordance with Chapter 65 of the Acts of the General Assembly of Maryland Special Session of 1933, and is on file in this office. Any exceptions to the issuance of the license must be filed with the undersigned within a period of one week from the publication of this advertisement, otherwise the license applied for will be issued.

The manner of filing exceptions is described in the Act, a copy of which is on file in the Clerk's office.

A. SYDNEY GADD, JR.
Clerk of the Circuit Court for Queen Anne's County.
Filed May 1, 1942.

BENNETT'S POINT FARMS
QUEENSTOWN MD.

A good selection of Aberdeen Angus breeding stock for sale.

Herd ACCREDITED for both Bangs and T. B.

$85.00

$85.00

Monuments With Two Inscriptions
MAURICE E. NEWNAM & SON
SET COMPLETE $85.00
125 S. Washington St. Phone 522.
Easton, Maryland.
MRS. WILLIAM McKENNEY, JR.
Special Representative
Centreville, Phone 43 Maryland.

USED CARS WANTED

I Will Buy Your Used Car, Old or Late Model.
Also All Kinds of Junk Wanted

Used Motors and Parts For Sale

Most All Sizes of Used Tires and Tubes For Sale.

W. H. BISHOP,
QUEENSTOWN, Phone 2441 MARYLAND

QUEEN
QUEENSTOWN, MD.

FRIDAY-SATURDAY MAY 8, 9

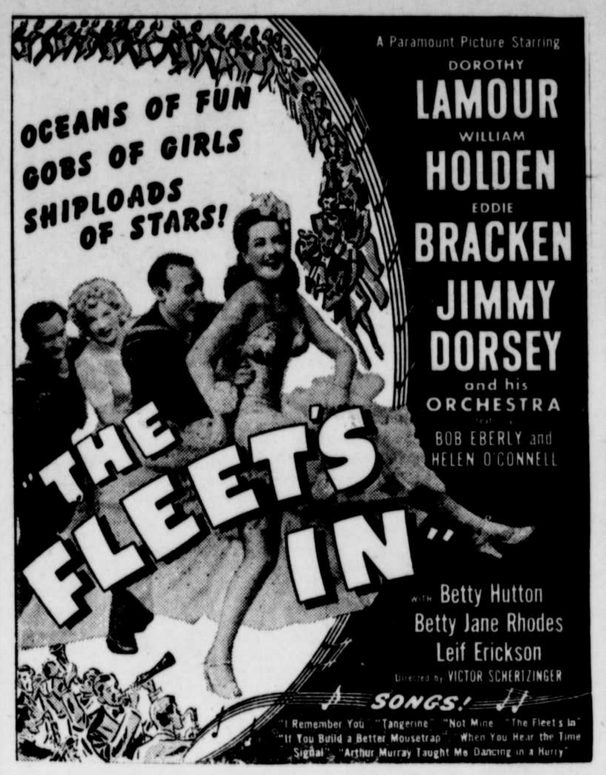

MONDAY-TUESDAY MAY 11, 12

WEDNESDAY-THURSDAY MAY 13, 14

AND

"PENALTY"

— with —

Edward Arnold Lionel Barrymore Marsha Hunt