Official U. S. Treasury War Bond Quotas for June

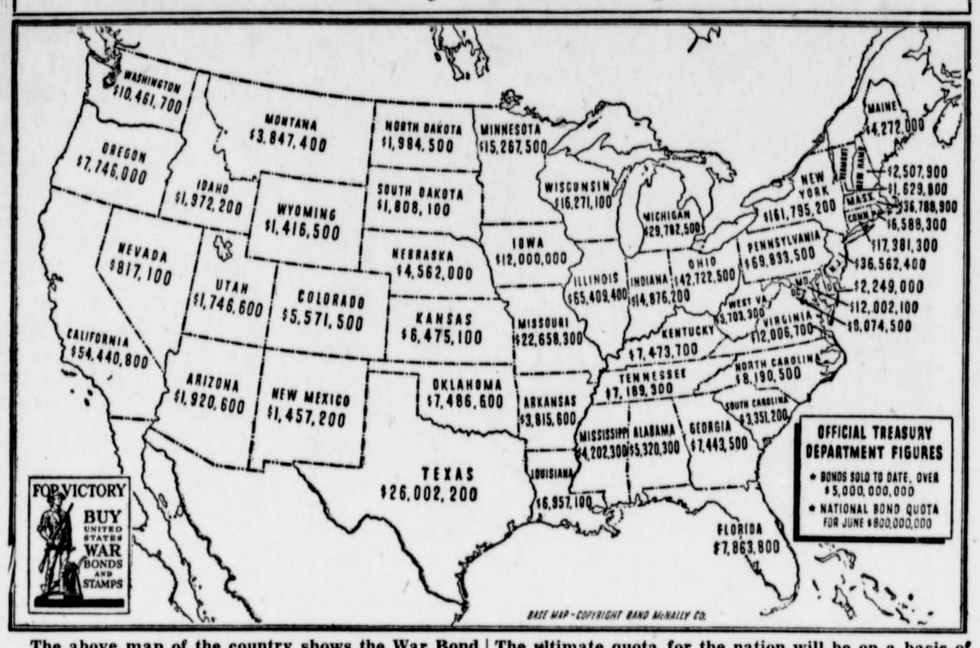

The above map of the country shows the War Bond Quota by states for the month of June totalling $800,000,000. Everybody every pay day is expected to invest at least ten per cent of his income in War Bonds to aid in financing America's offensive against the Axis powers.

The ultimate quota for the nation will be on a basis of one billion dollars per month effective in July. This sum is necessary to provide for all-out production of planes, guns, ships and munitions adequate to arm our fighting men with the tools necessary to win the war.

Baby Has False Teeth

Deprived of upper front teeth by a calcium metabolism, three-and-a half-year-old Rosemary Price became the youngest person in Maryland and the second youngest in the nation to have a plate of false teeth.

The new denture, an upper plate, was made and placed in her mouth by Dr. Norman P. Chanaud of Centreville after two months' treatment and study of the problems involved

The child is the daughter of Mr. and Mrs. Roland Price, of Kingstown in Upper Queen Anne's, near Chestertown.

Because of the problems involved the case has awakened interest in dental circles. No false teeth manufactured were small enough for Rosemary's plate so the dentist solved the problem by taking them from a lower plate. They are smaller than uppers.

Rosemary says she finds no difficulty in keeping the plate in her mouth at all times.

SWEET POTATO PLANTS FOR SALE

Nancy Hall, Porto Rico, Big Stem Jersey, Maryland Golden, Gold Skins. 25c. per 100.

WILLIAM G. BOYLES,
Queen Anne, Md.

Phone 19F24.

S. M. OMAN

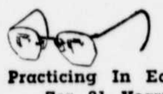

Practicing In Easton For 31 Years

We invite you to use the facilities of this office to help safeguard the only Eyes you'll ever have. Phone 235.

Have Your Eyes Examined Regularly

Dover at Harrison Sts. Easton Md.

Blackout Set in Nine Shore Counties

The nine counties of the Eastern Shore will be thrown into total darkness for a blackout of unannounced duration during one night between June 7 and June 13.

Col. Henry S. Barrett, chief of air-raid precaution service of the State, said the counties would be given a little advance warning of the night of the blackout, but would not be told its exact hour or limitations.

It will be the largest blackout yet to be staged in Maryland, and will be accompanied by drills for air-raid wardens and other volunteers in the form of "problems" to be solved during the blackout, Colonel Barret said.

The counties involved are Cecil, Somerset, Wicomico, Kent, Talbot, Queen Anne's Dorchester, Worcester and Caroline.

TOWN ELECTION

The qualified voters of Queenstown are hereby notified that an election will be held in the Queenstown Fire House in said town, on **Monday, June 1, 1942.** for the purpose of electing **Three Persons** to serve as Town Commissioners for a period of one year from the date of their qualification —to be made within thirty days of said election. Polls will be open from 7 to 9 P. M. By order of the Commissioners.

GEORGE W. ALDRIRGE,
Clerk.

YOUR "SHIP WILL COME IN" Sooner
By the Aid of Newspaper ADVERTISING

Freight by Air

Amazing stories are being told in Washington about the transport of war supplies and materials by air. A speaker at the National Press Club returning from a trip most of the way around the world related that he traveled on air transports that carried thousands of pounds of all kinds of freight, including food. He expressed the pinion that planes would soon be in general use for tremendous volumes of freight that in the past has been loaded in ships It is possible that in time a popular figure of speech will be enlarged so people will say: "In horse and buggy days and steamship days."

NOTICE

MAY 30th.

will be the last day on which to obtain your

STATE LICENSES

Traders' Licenses and such other Business Licenses which are renewable by law on or before May 1st, of each year will be subject to 10% penalty if not renewed before June 1st.

It will be necessary to make application on new forms supplied by Comptroller stating amount of Tax Assessment and Insurance on Stock.

In view of the gas situation forms will be mailed promptly upon request.

A. SIDNEY GADD, JR.,
Clerk of Circuit Court.

Poppy Week

Poppy week is from May 23 to May 30, and these little flowers are made by the World War Veterans in different Hospitals all over our country. They are made in honor of those dear comrades who gave their lives that liberty may never die in this country. Proceeds from the sale of these little flowers go to help our former soldiers who are in hospitals and who are crippled and sick.The money from the sale of these poppies are doing a fine thing in the way of helping our comrades who are unable to work many of whom are blind and crippled. These little tokens of rememberance only cost 10 cents and the good this money does can never be measured in dollars and cents. Wear one of these poppies during the week of May 23 to May 30 in honor of our war dead.

The Boy and Girl Scouts of the county will call on you with these poppies. during the week of May 23 to 30. There is no way to buy as much happiness as you can buy with that 10 cents you spent for a POPPY.

Scouts Rest on Paper Collection

Scoutmaster Rev. Chas. H. Davis says that the local Boy Scouts will halt their weekly town-wide paper collection. The temporary halt is due to the swamping of the market and the lack of Local Scouts to properly handle the job. It is necessary for the Scouts to find a new building to do their bailing and bundling and this will cause a further delay.

It is requested that every household keep saving newspapers and magazines as this paper is still a vital war material and the collection will continue as soon as the temporary jam is cleared up. The newspapers should be laid flat and stacked. People are warned not to get the idea that the temporary jam has ended the need for this material.

In June the Scouts will make a town-wide canvas to pick up the newspapers and magazines that have been saved.

OVER THE TOP FOR VICTORY with UNITED STATES WAR BONDS·STAMPS

BENNETT'S POINT FARMS
QUEENSTOWN MD.

A good selection of Aberdeen Angus breeding stock for sale.

Herd ACCREDITED for both Bangs and T. B.

QUEEN
QUEENSTOWN, MD.

FRIDAY-SATURDAY MAY 29, 30

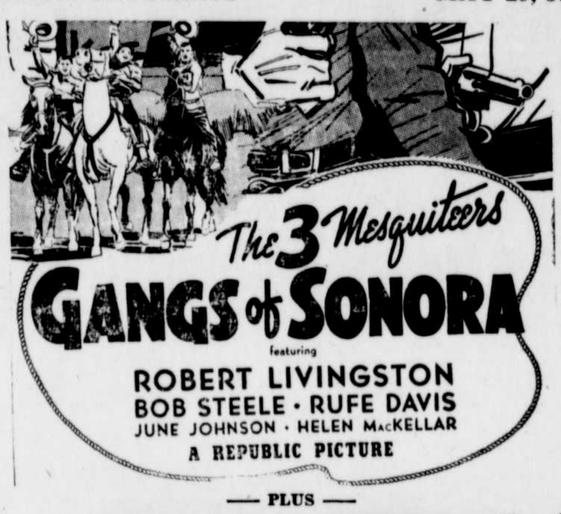

— PLUS —

MONDAY-TUESDAY JUNE 1, 2

WEDNESDAY-THURSDAY JUNE 3, 4

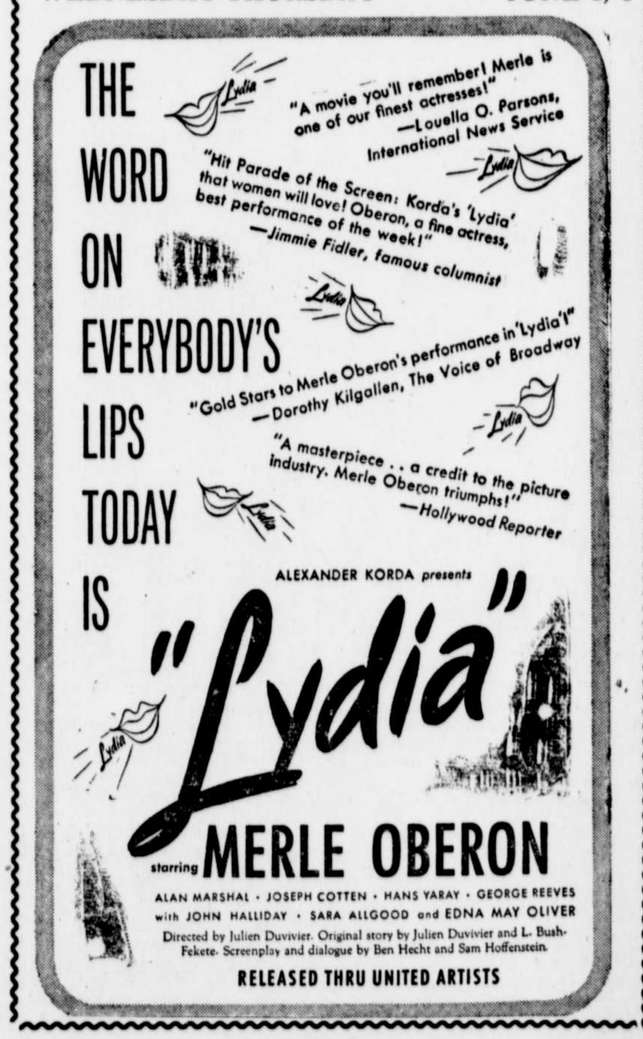

. . CHICKS . .

Barred Plymouth Rocks, New Hampshires White Leghorn and Rock-Red Cross

These chicks are backed by 22 years experience in Hatching and producing chicks to make a profit for you. All our breeders are pullorum tested and culled by State Officials with no reactors on last test.

We Do Custom Hatching of Turkey and Hen Eggs
—WRITE, PHONE OR VISIT US—

Scarborough Hatchery and Poultry Farm

Phone 437 Milford, Del.

WANTED

SCRAP IRON

Will pay 70 to 72½ cents per 100 pounds delivered to the

Chester International Scrap Iron & Metal Company

3415 W. 2ND STREET, CHESTER, PA.

$85.00

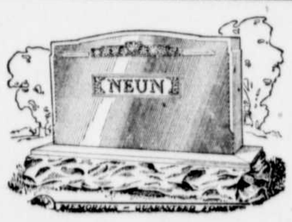

$85.00

Monuments With Two Inscriptions
MAURICE E. NEWNAM & SON
SET COMPLETE $85.00

125 S. Washington St. Phone 522.
Easton, Maryland.

MRS. WILLIAM McKENNEY, JR.
Special Representative

Centreville, Phone 43 Maryland.

USED CARS WANTED

I Will Buy Your Used Car, Old or Late Model.
Also All Kinds of Junk Wanted

Used Motors and Parts For Sale

Most All Sizes of Used Tires and Tubes For Sale.

W. H. BISHOP,

QUEENSTOWN, Phone 2441 MARYLAND