This Sunday is Avenge Pearl Harbor Day

This Sunday will be known as Avenge Pearl Harbor Day. 2:25 P. M. will be exactly six months to the day, hour and minute, after the treacherous attack on our Hawaii Naval Base. The Public Oath Ceremony which will take place in every town in this Nation where a Main Navy Recruiting Station or a Substation is located will be another feature in this Country's answer to the Axis Powers.

To make "Avenge Pearl Harbor Day" impressive, we must have the maximum number of enlistments obbtained during this week. We wish to call nation wide attention of the opportunity that is being here presented to qualified men to enlist in the Navy this week and thereby be among the great horde that will on next Sunday join the Naval Service as a definite answer to forces of evil.

This program has been gotten up on very short notice and therefore the widest possible cooperation is being sought. The Governor, Herbert R. O'Conor is backing this program to the fullest extent, and it is hoped that through newspaper and radio publicity we can also have the whole hearted sponsorship of every citizen and every civic organization.

How To Get More Mileage Out of Your Life

A well-known physician-writer points out that you can keep your body in shape by eating muscle-building proteins and minerals your bbnes and teeth must have. Don't miss this revealing illustrated article in the June 14th issue of The American Weekly. The big magazine distributed with the Baltimore Sunday American. On Sale at all newsstands.

RELIEVE PAIN AND ITCHING OF PILES

Depend on time-tested HUMPHREYS PILE OINTMENT. Long advised by Dr. Humphreys to soothe inflamed areas, relieve pain and soreness, lubricate cracked, dried, hardened parts and help reduce swelling. Jar, 35¢. Tube with Rectal Tip 50¢. *Try* HUMPHREYS PILE OINTMENT *today.*

HUMPHREYS
Family Medicines
Since 1854

S. M. OMAN

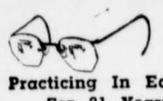

Practicing In Easton For 31 Years

We invite you to use the facilities of this office to help safeguard the only Eyes you'll ever have. Phone 235.

Have Your Eyes Examined Regularly

Dover at Harrison Sts. Easton Md.

HERE'S YOUR ARMY

War Department Announces Details of War Show

On the night of June 12, the United States War Department will present to the citizens of Maryland a super-military spectacle entitled, "Here's Your Army," for the benefit of Army Emergency Relief.

The show will be presented in the Baltimore Municipal Stadium at 8:30 P. M. and repeated on the nights of the 13th, 14th and 15th.

The following brief outline of the War Show has been announced by the military authorities:

1—Concert by U. S. Army Band and formation flying over Stadium of 27 military planes.

2—Entry of notable guests, high ranking military officers, and members of the Diplomatic Corps of the United Nations.

3—Retreat, the sunset gun, the Star Spangled Banner, followed by a review of all troops and mechanized equipment.

4—Physical fitness demonstrated by one or more companies of especially trained troops. Fancy drill maneuvers.

5—Two mobile kitchen units in a race to see which can set up and serve "chow" first. Setting up time should be less than three minutes.

6—The "Caissons Go Rolling Along" is a demonstration of Field Artillery maneuvering at high speed.

7—First demonstration before civilians of Army's new rapid fire equipment. Motorcycle units racing at high speed over rough terrain. Garand rifles, modern machine guns, ground mortars and anti-tank guns in action.

8—Signal Corps Demonstration, with audience hearing two-way conversation between armored radio car and high flying planes by means of public address system.

9—Engineers erect pill boxes, bridges and tank traps, while Camouflaeurs demonstrate the art of concealing large forces of troops.

10—First public demonstration of the Army's newest unit, whirling down a specially constructed chute and going into action.

11—Tanks climbing over or smashing their way through obstacles erected by Engineers, Jeeps and flexible axle trucks whirling and spinning in wild-west fashion around single and double ramps.

12—Anti-Aircraft Demonstration—showing coordinated action of searchlights, range finders, and aircraft detectors beating off a simulated air-raid by Army Air Force bombers.

13—Wheel of Victory—a spectacle driving home the story that eighteen civilian workers are needed for each soldier in the field.

14—Battle Action—rumble of heavy artillery, searchlights, anti-aircraft guns—infantry charging behind light tanks—defeat of the enemy. War as it is actually fought.

15—Fireworks, with lines of multi-colored fire reproducing the bombing of Tokyo, the Naval Attack on the Marshall Islands, portraits of heroes.

All tickets 55 cents (tax included) and every penny to aid the distressed families of soldiers.

SWEET POTATO PLANTS FOR SALE

Nancy Hall, Porto Rico, Big Stem Jersey, Maryland Golden, Gold Skins. 25c. per 100.

WILLIAM G. BOYLES,
Queen Anne, Md.

Phone 19F24.

(7)

The Airacobra blasting Nazi tanks with cannon fire . . . the sleek destroyer stalking Axis submarines. . . . the high explosives leaving the bomb bay of the Flying Fortress . . . all of these were no more than unrelated lots of metals, plastics and chemicals a few months ago.

Plenty of plastics are needed for the construction of the planes and ships moving in ever increasing numbers to the battle fronts of the world, and plenty of smokeless powder is needed to keep the bombs and shells exploding where the Axis feels them.

And plenty of industrial alcohol is needed for the manufacture of those plastics and smokeless powder.

That's why the Distilling Industry of Maryland is glad that, through the increasing utilization of its facilities, the production of industrial alcohol in this State has already been doubled and is still going up.

Association of
MARYLAND DISTILLERS & ALLIED INDUSTRIES
Mercantile Trust Bldg. Baltimore, Md.

Remember Bataan
Invest
A Dime Out of Every Dollar in
U.S. War Bonds

Huge Food Supply On American Farms

Agricultural "assembly line" production figures of an astronomical character depict the gigantic wartime production of food products by America's 6,00,000 farmers.

Every hour the Americans farm plant is turning out 6,486,000 quarts of milk, 5,236,000 eggs, 134 carloads of hogs or enough to fill 32 100-car trainloads a day, 88 carloads of beef and veal, 40 tons of peanut oil, 63 tons of soybean oil.

The figures were given by Fred S. Wallace, chief of the Agricultural Adjustment Agency, in an address before a meeting of all the State AAA chairmen, assembled to outline the 1943 production program.

"And I want to emphasize that those hourly production totals are coming off the farm "assembly line' 24 hours a day and 365 days a year. Mr. Wallace said.

Farmers began the wartime production program April 3, 1941, he said, and last fall set 1942 production goals but revised them after Pearl Harbor with the result that "we know the 1942 production goals will be met for practically all crops and we will go over them in many crops."

Mr. Wallace said this year's production program was "the greatest and wisest" in the history of the nation, wisest because agriculture was producing only the things actually needed and curtailing crops less essential to the war effort.

The nation has 1, 500,000,000 bushels of wheat on hand, enough to last two years without further production, he said, and supplies of corn and other feed crops also are at high levels despite the fact feeding has been at a record rate in the past year. There are 14,5000,000 bales of cotton on hand and the nation is steadily building up supplies of dairy products and concentrated foods, he added.

Mr. Wallace, said the increases alone, of milk, were enough to float the whole U. S .Navy.

"We are able to produce so abund antly because we have a flaxable farm program, an adjustment program, ever ready to produce according to need ,and because it is a program run by farmers themselves," Mr. Wallace said.

BENNETT'S POINT FARMS
QUEENSTOWN MD.

A good selection of Aberdeen Angus breeding stock for sale.

Herd ACCREDITED for both Bangs and T. B.

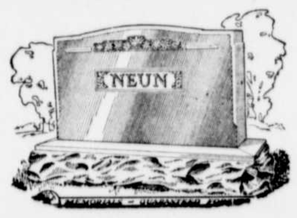

$85.00 $85.00

Monuments With Two Inscriptions
MAURICE E. NEWNAM & SON
SET COMPLETE $85.00

125 S. Washington St. Phone 522.
Easton, Maryland.

MRS. WILLIAM McKENNEY, JR.
Special Representative
Centreville, Phone 43 Maryland.

QUEEN
QUEENSTOWN, MD.

FRIDAY-SATURDAY JUNE 5, 6

— PLUS —

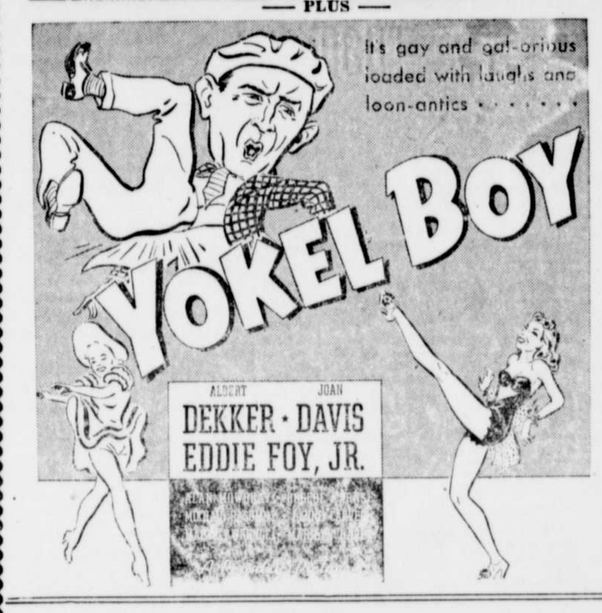

MONDAY-TUESDAY JUNE 8, 9

SPENCE is a sports writer named Sam!
KATE'S a snooty columnist named Tess!
Watch the fun and fireworks when these two meet!

It's the New York story that tops "The Philadelphia Story" for two-fisted entertainment! The Stars of the Year . . . in The Picture of the Year!

SPENCER TRACY
KATHARINE HEPBURN
in
"Woman of the Year"

WEDNESDAY-THURSDAY JUNE 10, 11

AMERICA'S MOST COLORFUL STAR!
Gene Autry . . . Riding to new adventure with blazing six-guns as he sings the season's newest song hits.

GENE AUTRY
"RANCHO GRANDE"
— with —
Juen Storey Mary Lee Smiley Burnette
— PLUS —
"THE SMILING GHOST"
— with —
Wyane Morris — Brenda Marshall

. . CHICKS . .

Barred Plymouth Rocks, New Hampshires
White Leghorn and Rock-Red Cross

These chicks are backed by 22 years experience in Hatching and producing chicks to make a profit for you. All our breeders are pullorum tested and culled by State Officials with no reactors on last test.

We Do Custom Hatching of Turkey and Hen Eggs
—WRITE, PHONE OR VISIT US—

Scarborough Hatchery and Poultry Farm

Phone 437 Milford, Del.

WANTED

SCRAP IRON

Will pay 70 to 72½ cents per 100 pounds delivered to the

Chester International Scrap Iron & Metal Company

3415 W. 2ND STREET, CHESTER, PA.

USED CARS WANTED

I Will Buy Your Used Car, Old or Late Model.
Also All Kinds of Junk Wanted

Used Motors and Parts For Sale

Most All Sizes of Used Tires and Tubes For Sale.

W. H. BISHOP,

QUEENSTOWN, Phone 2441 MARYLAND