U. S. Leaders at Saboteur Trial

Attorney General Francis Biddle, J. Edgar Hoover, FBI chief, and Colonel Ristine are shown seated around a table in the courtroom in Washington as they listened to the proceedings of the famous saboteur trial. This is the trial of the eight Nazi saboteurs who were landed in this country by submarine for the express purpose of wrecking America's war machines. Caught by the FBI before they could fulfill their mission, they faced trial as spies. Speaking over the radio, Hoover declared that those who gave these eight Nazis aid were traitors to their country.

Commander in Chief Visits Atlantic Fleet

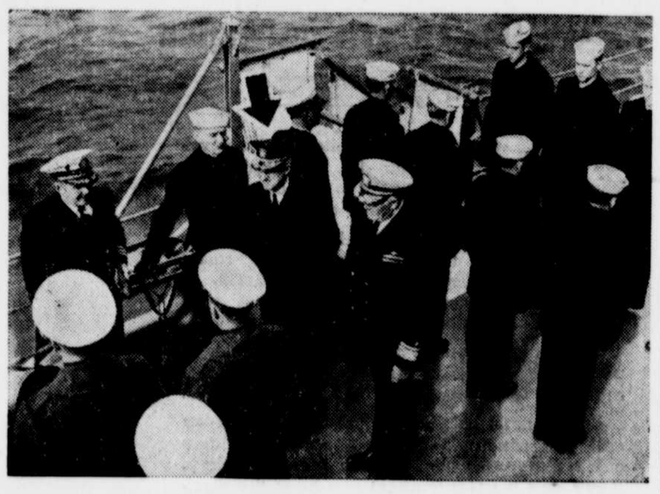

At Sea . . . Adm. Harold Stark (arrow) commander in chief of the European fleet, inspects the guard of honor on one of the ships of the Atlantic fleet.

Tough in the Air—and on the Ground

Aviation cadets at Randolph Field, Texas' famed "West Point of the Air," charge over an embankment with rifles and fixed bayonets in a phase of extended order drill. Along with their flying training, these future fighters and bomber pilots are going to be tough and ready to defend themselves on the ground as well as above it.

Chinese General Here on Visit

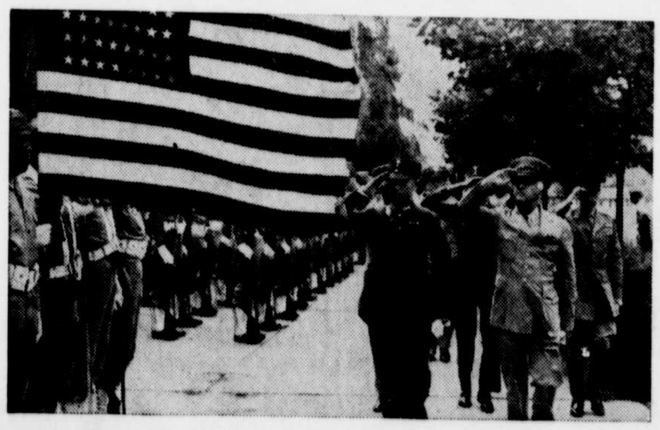

Gen. Hsiung Shih-Fei, head of the Chinese military mission sent to Washington from Chungking, was the guest of the army on a visit to Governor's island. He is pictured here, left, with Lieut. Gen. Hugh A. Drum, commanding general of the eastern defense command and First army, as they inspect the guard of honor and salute the flag.

Norway Lend-Lease

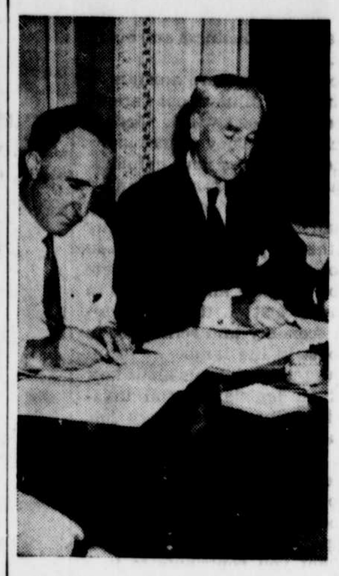

In this soundphoto, Norway's Ambassador Wilhelm Morgenstierne and Secretary of State Cordell Hull are shown signing the lease-lend agreement between the United States and Norway. Through the terms of this agreement Norway will receive substantial aid in the maintenance of her merchant marine, which is the fourth largest in the world.

In Libyan Action

Maj. Henry Cabot Lodge Jr., senator from Massachusetts, who was in the midst of heavy action in the Libyan desert. Major Lodge had accompanied American armored units to the Middle East.

Desert Fox

This picture, from a neutral source, shows Field Marshal Erwin Rommel, of the German Afrika Korps, standing on a bunker directing one of the Axis operations in the see-saw battle of Egypt. Rommel is one of the wiliest generals the war has produced.

Physical Director

Miss Katherine Van Resselaer, who was appointed director of physical education of the WAAC. Miss Van Resselaer gave up three jobs to take up this one—one as director of physical education at the American Women's association.

Star Dust
STAGE SCREEN RADIO

By VIRGINIA VALE

Released by Western Newspaper Union.

GREER GARSON claims that Loretta Toomey is the good luck stand-in of Hollywood. Miss Toomey was stand-in for Sonja Henie, Ellen Drew and Joan Davis before going to Metro to be stand-in for Hedy Lamarr and Ruth Hussey. All of them did all right, you'll remember. Three years ago she became Miss Garson's stand-in—and how that young woman has forged ahead! Now Miss Garson has lent her for a second time (the first was when Theresa Wright got her for some scenes in "Mrs. Miniver") to Susan Peters, for scenes when Miss Garson doesn't need her in "Random Harvest"; they're rivals for Ronald Colman's affections, in the picture, but never meet.

Incidentally, some exhibitors thought so highly of "Mrs. Miniver" that they advocated showing it at advanced prices. But the suggestion was turned down, on the theory that this swell picture really belongs to the people, and that the greatest number should see it in the shortest possible time. Nicholas M. Schenck, president of Loew's, Inc., Metro distributors, is responsible.

Jean Hersholt, the kindly "Dr. Christian" of the CBS Wednesday night series, has completed the first of his two albums of children's tales

JEAN HERSHOLT

recordings. This is the first step in a plan that he has had for many years, to bring worthy translations of Hans Christian Anderson's Danish fairy tales to the American public.

Barbara Moffett, 18 year old equestrienne, breaks into pictures playing the feminine lead opposite Tim Holt in RKO's "Red River Robin Hood." She was discovered while doing trick riding, roping and shooting as the star of a rodeo troupe. So this won't be the ordinary Western, since the heroine will be given a chance to do her stuff, instead of just looking pretty.

Joe Pasternak, who produced Deanna Durbin's films for so long, has discovered a new singing star, Mary Croft. He gave her a role in his first Metro picture, "Tulip Time," then sent her to New York for a year's study before making more pictures. So when you see the picture, look for her—you may have the satisfaction of seeing a future star's first performance.

Warner Brothers bought screen rights to "The Miracle," the religious spectacle play, some years ago as a vehicle for Bette Davis. After several script writers had tried their hands at adapting it it was shelved. Now we hear that it may be screened.

Vox Pop begins its third year of programs from military, naval and armament establishments along with its eighth of network broadcasting. It was the first radio program to adapt and contribute its facilities to national defense, the first to present the voices of selectees in training, the first and only one to undertake a Good-Neighbor Latin America tour.

Randolph Scott, Glenn Ford, Evelyn Keyes and other members of the cast got a real western reception when they arrived in Utah for "Desperadoes." Local cowhands held up the train and "kidnaped" the stars. Miss Keyes is the first Hollywood actress to make a hobby of collecting military insignia representing armed forces of all the United Nations—has more than 300 insignia buttons.

ODDS AND ENDS—As a parting gift when she left New York for a vacation, Kate Smith's sponsor presented her with a three-year contract renewal . . . Walter Reed, young leading man discovered recently by RKO, has been assigned an important role with Pat O'Brien, Randolph Scott and Anne Shirley in "Bombardier" . . . "Mrs. Miniver" started a "Mrs." cycle —Metro is making "The War and Mrs. Hadley," and has bought "Mrs. Parkington" for Greer Garson . . . Carol Anne Beery, Wally's daughter, gave him a silver mounted bridle for his favorite horse. He had to leave soon after for Hollywood and "Salute to the Marines."

PATTERNS
SEWING CIRCLE

WHAT a practical idea there is in this cunning small outfit for little girls! Off with the jacket and you have a cunning play dress without sleeves—so that it permits rollicking freedom and plenty of healthy sun tan. It is a dress which your daughter can wear in comfort for hours of back-yard play, beach games and farm life!

The jacket which dramatically transforms the princess frock into a smart street outfit is just waist length, has tiny short sleeves and a simple square neck. You'll like the effect if you apply to the skirt two bands of the material you use in the jacket. Band the panties, too, to complete the cheerful ensemble. Pattern No. 1607-B gives you complete instructions for making each of the three pieces.

• • •

Barbara Bell Pattern No. 1607-B is designed for sizes 2, 3, 4, 5 and 6 years. Size 3 years dress requires 1⅝ yards of 35- or 39-inch material, bolero plus bands for dress and panties, ¾ yard and panties, ¾ yard.

New Dirndl.

A SLICK new long torso frock with a swish skirt—and just shoulder ruffles for sleeves—is ideal for summer wear. You can have sleeves, if you want them, and a bright row of braid to bring attention to the flattering low-cut neckline—as you can see in our smaller view. Just the frock junior girls from coast to coast are asking for this season!

• • •

Barbara Bell Pattern No. 1606-B is designed for sizes 11, 13, 15, 17, and 19. Corresponding bust measurements 29, 31, 33, 35 and 37. Size 13 (31) with shoulder ruffles, requires 3½ yards 35-inch material. With short sleeves, 3⅜ yards.

Send your order to:

SEWING CIRCLE PATTERN DEPT.
106 Seventh Ave. New York

Enclose 20 cents in coins for each pattern desired.

Pattern No. ..... Size.....

Name.....

Address.....

ASK ME ANOTHER
A General Quiz

The Questions

1. What useful but deadly drug does the nux vomica tree yield?
2. Which of the following does not belong to the Central American group: Costa Rica, Colombia, Guatemala?
3. What was the ancient name of the Dardanelles?
4. What name is given to a group of paid applauders?
5. What did the three men, Hadrian, Justinian and Trajan, have in common?

The Answers

1. Strychnine.
2. Colombia.
3. Hellespont.
4. Claque.
5. All were emperors of Rome.

Fly Is Paralysis Carrier

Discovery that common flies carry the virus of infantile paralysis has been made by Drs. John L. Paul and James D. Trask at Yale university medical school.

It is now evident that poliomyelitis (infantile paralysis), which cripples 10,000 persons and kills from 500 to 1,000 every year, is a disease of the intestinal tract as well as the spinal cord, and that flies may carry the virus from sewage.

The discovery of Drs. Paul and Trask makes the common house fly more than ever an enemy to health and even to life itself, especially among children.

J. Fuller Pep

By JERRY LINK

Nothing much gets by Old Judge Wiggins! "Fuller," he says to me, "just about the only thing that can keep on growing without nourishment is some folks' conceit."

And speakin' o' nourishment reminds me that you got to get *all* your vitamins. That's why I keep tellin' folks about KELLOGG'S PEP. 'Course PEP hasn't *all* the vitamins. But it's extra-rich in the two most likely to be short in ordinary meals—vitamins B_1 and D. And PEP's a jim-dandy tastin' cereal, too. Why not try it tomorrow?

Kellogg's Pep

A delicious cereal that supplies per serving (1 oz.): the full minimum daily need of vitamin D; 1/4 the daily need of vitamin B_1.

As We Think

There is nothing either good or bad, but thinking makes it so.

AWAY GO CORNS

Pain goes quick, corns speedily removed when you use thin, soothing, cushioning Dr. Scholl's Zino-pads. Try them!

Dr Scholl's Zino-pads

POISON IVY YIELDS QUICKLY

to I-VEX, scientific aid in the treatment and relief of IVY, ALDER, POISON OAK, SUMAC and other plant irritations. Contains no calamine. 35c, 60c at your druggist, or Chemical Research Products, Inc., Roselle Park, New Jersey.

I-VEX FOR POISON IVY

RESPONSIBILITY FOR SUCCESS

The man who advertises has assumed the responsibility for success. You would rather deal with a responsible man, wouldn't you?