OLD QUEENSTOWN

By Gillis Jewell
of Grasonville, Md.

Bolingly has seen many wars and her history shows many incidents that have taken place there during the various ones. In the Revolution it was a place of refuge for Tories; in the war of 1812 it was fired on several times; in the Civil War grey clad troops drilled on its lawn; in the Spanish American War the Fifth Regiment camped near the house for a short period; and in the first World War it was a meeting place for the Queenstown Red Cross.

Queenstown has had a glorious history, a history to be proud of. May she always be a town whose citizens can say proudly, "Queenstown is my home." And may the present citizens continue to keep Queenstown on the road to glory and fame, so that she will forever stand as a true symbol of America.

THE END.

Bibliography

Books

Andrews, Matthew Page, The Founding of Maryland, The William and Wilkins Co., Waverly Press Inc. 1933, Baltimore, Md.

Earle, Swepson, Maryland's Colonial Eastern Shore, Munder-Thomsen Press, 1916, Baltimore Md.

Scarborough, Katherine, Homes of the Cavaliers, Macmillian Company, 1930, New York.

Newspapers

Thom, DeCoursey W., British Invasion of Queen Anne's County, Maryland During the War of 1812-15 Centreville Record, February 26, 1925, Centreville, Maryland.

Williams, Rev. G. Croft, Looking Back Upon Old Queenstown, Queen Anne's Record-Observer, Dec. 9, 1937, Centreville, Md.

Unsigned article about Queen Anne's County, Centreville Observer June 20, 1914, Centreville, Maryland

Person

Mrs. Samuel Friel, Queenstown, Maryland.

Andrus as a Friend of the Watermen and Farmer

Drew Pearson who writes for many newspapers in the State, and who "Hew to the Line and let the Chips fall where they May," gives Leon Asa Andrus a good send off:

The biggest upset in sight is developing on theEastern Shore where it looks as though the habit of this area to continue "good old" Dave Ward in office has come to an end. A real honest-to-goodness, hardhitting, success man, in the person of Leon Asa Andrus of Queen Anne's has filed as a candidate, Farmer, fisherman and publisher, Andrus singly has done more in Washington to protect and abet the interest of Maryland's fishing industry than the entire congressional delegation put together.

He was made president of the American Waterfoods Association because of his intelligent legislative activity, locally and nationally. He is also director of the Eastern Shore Milk Producers cooperative, and a member of the state and national farm bureaus. Though momentarily he lacks machine organization, there isn't a farmer or fisherman up and down the shore counties who doesn't know Andrus or know about him.

Fact is, his candidacy was started at a group meeting of fishermen in Crisfield When A. Earle Dize, president of the Crisfield Sea Food Association, fell to complaining that in order to get anything accomplished in Washington the industry always went to Andrus instead of to their elected representative. Dize snapped his fingers and said: "Let's continue with Andrus. I mean put him on Capital Hill where he belongs!"

Those who know Andrus say that the campaign wil be a killer-diller, probably the most lively in the state For Andrus pulls no punches and has promised in this case to go thru Ward's record with something finer than a hay rake.

Annual Tournament Set For August 5

The Tournament, held annually at Old St. Joseph's Catholic Church, near Cordova, will take place this year on Wednesday, August 5th, it was announced by Harry D. Slaughter, chairman of the arrangement committee today.

A horse show in the morning, riding and jousting events in the afternoon ending in the crowning of the Queen of Love and Beauty by the winner of the most points in the different contests, will feature the tournament as in past years. Another feature will be the country style dinners and suppers served by the ladies of the parish.

Tournaments have been held at Old St. Joseph's for more than three quarters of a century and always have attracted thousands of visitors from far and near. The committee this year is expecting to have the best program ever given at this historic old church.

It is expected that Governor Herbert R. O'Conor will give the Coronation address. The charge to the Knights will be made by the well known W. C. A. O. Sports Commentator, Mr. Don Riley. Possible other State officials will give short talks.

PUT
ANDRUS
IN CONGRESS
"A Man Of The People"

Candidate for Chief Judge

Announcing

G. ELBERT MARSHALL

Of Talbot County
as Candidate For
CHIEF JUDGE
of the
SECOND JUDICIAL
CIRCUIT

Subject to the
Democratic Primaries

By Authority of T. Hughlett Henry Political Agent.

GOLF'S GARAGE
JOHN C. COLE,
QUEENSTOWN, MD.

GAS and OILS
DODGE and PLYMOUTH
Sales and Service

Crane Service Day orNight
All work Guaranteed

AAAService

PHONE QUEENSTOWN, 2341-2721

Remember---

If you want Printing read
these Money-Saving Prices:

		500	1000
Statments,	Small	$2.00	$3.50
	large	2.25	4.00
Envelopes	busines size, good	1.75	3.25
	better	2.00	3.50
	best	3.00	5.00
Bill Heads,	6 lines	2.25	4.00
	14 lines	2.50	4.50

Send us an order and let us
prove we can please

Address The Queenstown News,
Queenstown, Md.

Tournament

Old St. Joseph's Catholic Church, near Cordova

WEDNESDAY, AUGUST 5, 1942.

A Horse show in the morning, Riding and jousting events in the afternoon ending in the crowning of the Queen of Love and Beauty.

Come out and spend a day of Relaxation.

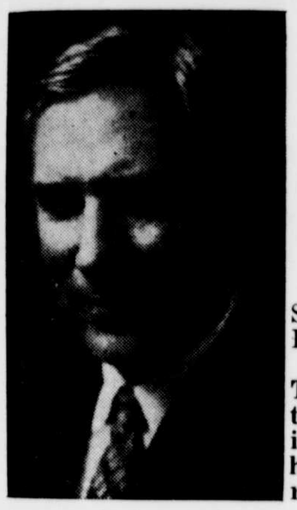

For
CONGRESS
SENATOR
Dudley G. Roe

Subject to the Democratic Primary September 8, 1942.

The man who carried 5 of the 9 Eastern Shore counties in the primary of 1940 when his successful opponent carried but one.

JOIN THE SHORE IN GETTING A CONGRESSMAN REPRESENTING THE ENTIRE SHORE.

Fully mindful of the swiftly growing problem of taxation, Senator Roe stands pledged to work for economic and sound business in government, to the end that our people may enjoy efficient, representative government without undue oppression in taxation. He stands pledged to give the same type of public service to Eastern Shore citizens and Eastern Shore taxpayers that he has consistently given during four terms in the Maryland State.

He regards the prosecution of a successful War and a victorious Peace, as the nation's primary objective and, if sent to Congress, will work wholeheartedely and unceasingly to help effect this end as speedily as possible.

He stands pledged to work against want on extravagance and wasteful squandering of the taxpayer's money on non-defense projects and stands pledged to work for strict economy and protection of the taxpayers on all non-defense expenditures.

VOTE

DUDLEY G. ROE	X

Published by Authority of G. Edward Gillespie, Political Agent

Announcing . . . .

OMAR R. CROTHERS, Jr.
ELKTON, CECIL COUNTY, MD.
DEMOCRATIC CANDIDATE
FOR
ASSOCIATE JUDGE
OF THE
SECOND JUDICIAL CIRCUIT
From Cecil County, Maryland.
Published by Authority of Edward Carter, Political Agent.

R. B. BAKER
CONTRACTOR
GRASONVILLE, MARYLAND

TRUCKS FOR HIRE LOCAL HAULING

Private Roads Built and Guaranteed and Kept in Shape For One Year.
25 Years Experience in Road Building
TRUCKS Loaded at Pit Reasonable.

PIT OWNED AND OPERATED BY R. B. BAKER

All Orders will be Promptly Filled.

Our Place of Business is no Longer Located in Queenstown. We Can be Reached at Baker's Garage in Grasonville, or Phone Day 2559 or Night 2555.

BUY DEFENSE BONDS AND STAMPS