Nomination Ruling Given

William C. Walsh Attorney General yesterday ruled that the various State central committees were authorized to nominate candidates for county office if no candidates filed their certificates of candidacy within the required time.

The opinion was handed down in response to a request from Louis L. Goldstein, attorney for the Board of Supervisors of Elections of Calvert county.

Mr. Walsh said the absentee voting law was in force now by virtue of Governor O'Conor's proclamation and that the law set forth that all provisions of law, so far as they are not inconsistent with this subtitle, shall remain in full force and operation."

Mr. Walsh ruled there was "nothing in the absentee voting law relating to cases where no candidate files in the primary election and, therefore, under the above section, the general election laws will apply."

After quoting the section of the law which, he said, was applicable, Walsh wrote:

"It follows that the State central committees are authorized to fill vacancies prior to midnight August 23, 1942. However, as August 23, this year falls on Sunday, it would be safer for the various State central committess to file certifications of such nominations prior to midnight, Saturday, August 22, because of doubt as to the validity of certificates filed on Sunday."

Midnight, July 24, has ben set as the dead line for filing of certificates of candidacies is midnight August 8. The primary election will be held September 8.

Dog Owners are Warned

Midnight, July 24, has been set as ated or not, all dogs in a rabies quarantined are are subject to the same regulations and restrictions and should be penned up or kept on leash for the duration of the danger period, according to Dr. Mark Welsh, State Veterinarian. He points out that drastic measures are needed for control of rabies, which is a highly infectious disease and one that is readily contracted by man and all war-blooded animals.

Rabies is spread chiefly by dogs and for this reason it is imperative to confine them during the danger period. An infected animal can spread the disease from 5 to 10 days before it exhibits any abnormal sign From two weeks to three months may elapse between the time the animal is bitten and clinical symptoms appear.

All dog owners are warned not to permit their dogs to run at large, not to take dogs in and out of quarantine areas, and not to take them to places that are under quarantine.

Shoemakers Machinery For Sale

1 Champion Harness Sewing Machine, cost $200 will sell for $50. 1 Heavy duty sewing Machine for sewing on soles or other heavy material. Price $10. 1 Buffing and Polishing machine—foot or power—cost $75 will sell for $25. 1 heavy duty Singer sewing machine for patching or sewing heavy material. Cost $125, will sell for $40.

All of this outfit was in good running order at the death of my brother, John P. Aker and has ben stored for inspection.

If you need any of these tools here's your chance. These tools have advanced over 40% since my brother bought them.

M. W. AKER
Queenstown, Md., Phone 2161

ANDRUS
FOR CONGRESS
"A Man Of Action"

LIONS CLUBS AIDING THE WAR EFFORT

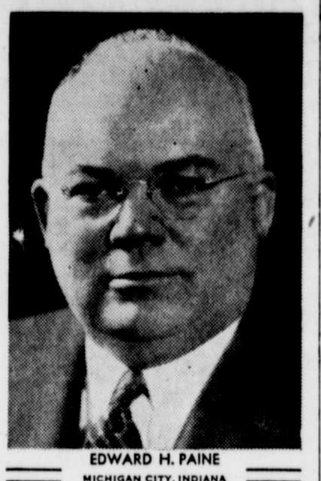

EDWARD H. PAINE
MICHIGAN CITY, INDIANA
1942 PRESIDENT 1943
LIONS INTERNATIONAL

Edward H. Paine of Michigan City Indiana, was unanimously elected president of the international Association of Lions Club at its 26th annual convention in Toronto, Canada, which closes today. Paine succeeds retiring president George R. Jordon of Dallas Texas.

Paine congratulated the past Lion officers on the year's achievement outlined in the annual report of Melvin Jones, Founder and secretary general of Lions International, which indicated that the Toronto convention climaxed the Association's greatest year in achievement and in strength. The report showed that the addition of thousands of new members and 340 new Lions Clubs—more than one new club for every weekday in the year—brought the total membership of Lions International to 147,909 and the number of clubs to 4,200, and that a large number of the clubs' 64,995 activities were direct contributions to the war effort.

S. M. OMAN

EASTON'S OPTOMETRIST
Have Your eyes examined Regularly.
You will find no increase in our prices because of the war.
Dover at Harrison Sts. Easton Md.

(9)

By producing war alcohol and low proof spirits for conversion into war alcohol, the distilling industry of Maryland is helping make the most economical and vital use possible of the country's huge grain surpluses.

As a result of this industry's part in this basic phase of the war effort, more and more of these grains are finding their way to our fighting fronts in the form of smokeless powder, instead of lying unused in warehouses as before.

Since there is more than enough grain to take care of all other needs, the distilling industry is very glad to be able to help in putting the surplus to work at blasting Nazis and Japs.

Association of
MARYLAND DISTILLERS & ALLIED INDUSTRIES
Mercantile Trust Bldg. Baltimore, Md.

LEON EXPLAINS HIS POLITICAL STAND

As one of many steps in his preparation for representing the first district in Congress, L. A. Andrus of Cheston-on-the-Wye near Queenstown, who recently announced his candidacy for Congress, has just resigned his directorship in the Maryland Public Expenditure Council, effective immediately. In his letter of resignation to the Council Mr. Andrus stated that it was his conviction that a man running for or holding legislative office should divest himself officially of all such secular ties.

"I shall not, however," he wrote, "forget the aims and purpose of the Maryland Public Expenditures Council which deserves the support of all citizens of the state."

"With you," he added in his letter, "I have been glad to join in your pioneering effort to eliminate non-essential and extravagant spending of public funds in our state. And I think today we all realize that this same aim must be extended throughout every department of Federal government. No appropriation should be witheld that, in any way, will further the war effort. But not one penny should be wasted in non-defense spending if we are to achieve a rapid and victorious conclusion to this war if we are to achieve something of a sane, democratic aftermath."

INFECTED BEAN FIELDS TO BE LET ALONE WHEN WET

To prevent spread of the disease, farmers who have anthracnose in their bean fields are advised not to weed, cultivate, or pick any of the crop when the plants are wet with rain or dew. According to C. E. Cox of the University of Maryland Department of Plant Pathology, the disease is causing considerable dam age in the state this summer and numerous requests are being received for control measures.

Anthracnose, Mr. Cox says, causes more or less circular sunken, rustybrown spots on leaves, pods and stems of the bean plants. Sprays and dusts, he states, have not been found effective in controlling the disease, but it can be prevented by planting disease-free, Western-grown seed that has been purchased from a reliable dealer, and by practicing a rotation that will not bring beans on the same ground more than once in every three or four years.

BENNETT'S POINT FARMS
QUEENSTOWN MD.
A good selection of Aberdeen Angus breeding stock for sale.
Herd ACCREDITED for both Bangs and T. B.

DON'T BE A CHAIR HATER!
Get Quick Relief From
PAIN AND ITCHING OF **PILES**
This Ointment, long advised by Dr. Humphreys, soothes irritated areas—quickly relieves itching and soreness. Acts as a lubricant and helps soften dried, hardened parts. Also tends to reduce swelling. Jar, 35¢. Tube with Rectal Tip, 50¢. *Try it!*
HUMPHREYS'
Family Medicines Since 1854

FLOYD J. KINTNER
of Cecil County
Democratic Candidate
For Associate Judge

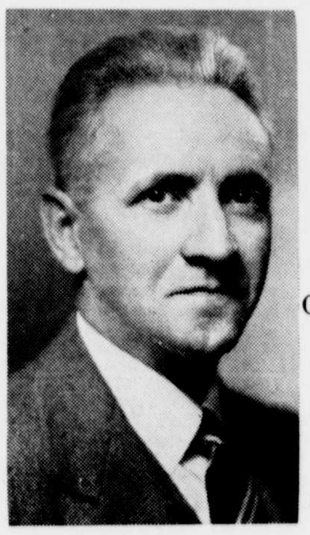

KNOWN INTEGRITY
AND FAIRNESS
OUTSTANDING LEGAL
ABILITY
LONG AND WIDE
EXPERIENCE
Published by Authority of Robert J. McCauley, Political agent.

$85.00 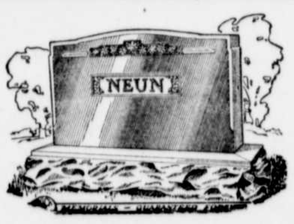 $85.00
Monuments With Two Inscriptions
MAURICE E. NEWNAM & SON
SET COMPLETE $85.00
125 S. Washington St. Phone 522.
Easton, Maryland.
MRS. WILLIAM McKENNEY, JR.
Special Representative
Centreville, Phone 43 Maryland.

USED CARS WANTED
I Will Buy Your Used Car, Old or Late Model.
Also All Kinds of Junk Wanted
Used Motors and Parts For Sale
Most All Sizes of Used Tires and Tubes For Sale.
W. H. BISHOP,
QUEENSTOWN, Phone 2441 MARYLAND

QUEEN
QUEENSTOWN, MD.
FRIDAY-SATURDAY JULY 24, 25

— PLUS —

MONDAY-TUESDAY JULY 27, 28

ONE SHOW BEGINNING 7.30.
ADULTS 55 CENTS CHILDREN 17 CENTS

WEDNESDAY-THURSDAY JULY 29, 30