Just Common Sense

Thinking farmers, and the respon sible farm organizations, are not fighting reasonable limitations on farm prices. What they do point out is that equitable farm price controls are impossible without control of labor and other operating costs.

Farmers must pay two or three times as much for labor as they used to—and even then competent workers are difficult to obtain. Under these conditions, the increases in farm prices have been more than offset, in most instances, by the increase in overhead costs.

If we are to limit farm prices, in brief, the costs of farm operation must also be limited. That is only fair—and it is also only common sense.

10% OF INCOME IS OUR QUOTA IN WAR BONDS

Candidate for Chief Judge

Announcing

G. ELBERT MARSHALL

Of Talbot County

as Candidate For

CHIEF JUDGE

of the

SECOND JUDICIAL CIRCUIT

Subject to the Democratic Primaries

By Authority of T. Hughlett Henry Political Agent.

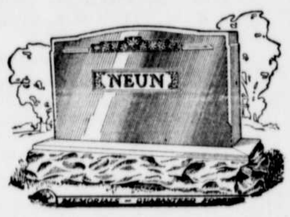

$85.00 $85.00

Monuments With Two Inscriptions

MAURICE E. NEWNAM & SON

SET COMPLETE $85.00

125 S. Washington St. Phone 522.

Easton, Maryland.

MRS. WILLIAM McKENNEY, JR.

Special Representative

Centreville, Phone 43 Maryland.

Announcing . . . .

OMAR D. GROTHERS, Jr.

ELKTON, CECIL COUNTY, MD.

DEMOCRATIC CANDIDATE

FOR

ASSOCIATE JUDGE

OF THE

SECOND JUDICIAL CIRCUIT

From Cecil County, Maryland.

Published by Authority of Edward Carter, Political Agent.

VOTE FOR

ANDRUS

FOR CONGRESS

"He'll Fight For You"

WANTED FARM LABORER—Married men preferred. $60 per month, house, garden, milk, fire wood, two killing hogs. Apply to M. W. Aker.

VOTE THE Democratic Organization TICKET

The Taxpayers' Choice

SENATE	**District**
Dr. James W. Crowl	Third
REPRESENTATIVES	
George R. Benton	Fourth
Winfield Roe	Third
COUNTY COMMISSIONERS	
C. Carroll Barcus	Third
J. Fred Carter	Fourth
J. Clay Stevens	First
ORPHAN'S COURT	
C. Tilghman Bishop	Fifth
Henry C. Bowen	Second
Harry B. Moore	Sixth
TREASURER	
G. Roland Harrison	Seventh
CLERK OF COURT	
J. Grant Yates	Third
SHERIFF	
Louis Perkins	Thir d
REGISTER OF WILLS	
Dr. Norman S. Dudley	Second
STATES' ATTORNEY	
Harry C. Butler	Third
DELEGATES STATE CONVENTION	
J. Edgar Bryan	Fifth
Emory Palmer	Fourth
J. Wilbur Stafford	First
STATE CENTRAL COMMITTEE	
Charles E. Cannon	Sixth
Dorothy W. Crouch	Fourth
Bessie D. Everett	First
W. Walter Hollingsworth	Second
Lillian D. Marsalis	Fifth
Royden N. Powell	Third

Milton W. Seney, Political Agent — Third

Wm. J. BRATTON

Candidate for Democratic Nomination For

ASSOCIATE JUDGE

From Cecil County.

RATING FOR ABILITY AND INTEGRITY THE HIGHEST.

HAS PRACTICED LAW EXCLUSIVELY IN CECIL COUNTY ABOUT TWICE AS LONG AS THE OTHER THREE DEMOCRATS STRUNG TOGETHER.

(Political Advertisement: Published by authority of the Candidate)

AMERICA URGENTLY NEEDS MORE MEN LIKE SEN. DUDLEY G. ROE IN CONGRESS

★ ★ ★ ★ ★ ★ ★ ★ ★

Eastern Shore Entitled To Vigorous Representation

CARRIED 5 OF 9 COUNTIES TWO YEARS AGO

Having carried five of the nine counties of the Eastern Shore of Maryland when he was a candidate for Congress in the Democratic Primary of 1940, when his successful opponent carried but one of these nine counties. Senator Dudley G. Roe again is seeking the Democratic nomination for Congress.

If nominated and elected, he stands pledged to give the same type of public service to Eastern Shore citizens and Eastern Shore taxpayers that he consistently has given during four terms in the Maryland Senate.

Senator Roe regards the prosecution of a successful war and a victorious peace the nation's primary objective and, if sent to Congress, will work whole-heartedly and unceasingly to help effect this end as speedily as possible.

He charges that the Congress has been wantonly extravagant and wasteful in squandering the taxpayers' money on non-defense projects and stands pledged to work for strict economy and protection of the taxpayers on all non-defense expenditures.

If nominated and elected he stands pledged to oppose the Congressional Pension Bill or any other bill by which Congress or Congressmen would vote themselves a pension out of the taxpayers' money.

As a farmer, business man and banker, he is generally familiar with the needs of our people, and specifically familiar with the particular problems that confront our people of the Eastern Shore of Maryland. In his legislative activities, covering a period of 20 years, he also is familiar with the needs of our watermen, and consistently has opposed all leasing attempts and worked to safeguard the interests and welfare of those engaged in watering pursuits.

He stands unalterably for the American way of life; our accepted rights of suffrage and our individual rights to choose those who make our laws; those who execute our laws and those who interpret our laws.

SEN. DUDLEY G. ROE

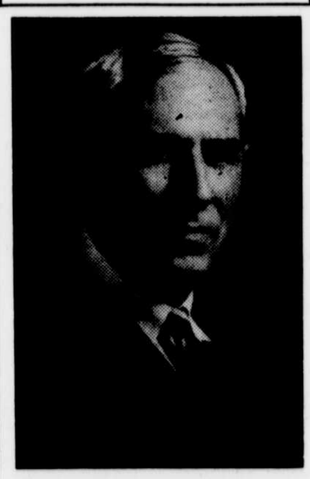

A man who unselfishly, efficiently and patriotically has given over 20 years of valuable public service to the people of the Eastern Shore and of Maryland.

Fully mindful of the swiftly growing problem of taxation, he stands pledged to work for economy and sound business in government, to the end that our people may enjoy efficient, representative government without undue oppression in taxation.

He subscribes whole-heartedly to the sound American principle that a public office is a public trust, and if nominated and elected, his one aim and desire will be to serve the Eastern Shore of Maryland and our country faithfully and efficiently.

He respectfully solicits the vote and support of Eastern Shore men and women on his public record, and invites public scrutiny of his stand on all vital legislation during the last 20 years.

Roe Has Devoted 20 Years Useful Service To Shore

The people of the Eastern Shore—at this time more than any other time in our history—urgently need capable, and fearless representation in Congress!

We need—just as America needs—men like Senator Dudley G. Roe to efficiently and vigorously carry forward the great tasks and solve the many grave problems that confront us.

Senator Roe has given to the people of the Eastern Shore and to the people of the State of Maryland more than 20 years of useful, patriotic and valuable public service.

He stands pledged, if nominated and elected, to continue that same high type of public service, and to whole-heartedly represent not just one county or one community, but all the people of all the counties of the Eastern Shore of Maryland.

As an able, successful and outstanding business man, farmer and banker; as an experienced legislator; as a vigorous and able leader; as a stalwart friend of public education; as a man who for years has fought the battles of the watermen, Senator Dudley G. Roe represents the type of American citizenship particularly well fitted by ability and experience to give our people the best possible service in Congress.

A vote for Senator Dudley G. Roe is a vote to guarantee able, capable, efficient, economical representation in Washington, and to place there a man who will do his utmost for every community on the Eastern Shore.

A vote for Roe is a vote to give our boys in the service and those of us who carry on the work of winning the war at home, fair and equitable representation in Washington.

Published by Authority of G. Edward Gillespie, Political Agent.

ORDER OF PUBLICATION

IN THE CIRCUIT COURT FOR QUEEN ANNE'S COUNTY, IN EQUITY.

ALBERT H. JONES, Plaintiff,
versus
PEARL E. JONES, Defendant.
CAUSE NO. 3331

The object of this suit is to procure a decree a vinculo matrimonii by the plaintiff, Albert H. Jones from the defendant, Pearl E. Jones.

The Bill states as follows: That the parties were married on the 6th day of December, 1920 and lived together as husband and wife until sometime in the year 1924; that the defendant without just cause or provocation on some date prior to the first day of January, 1925, did abandon and desert him, the plaintiff; has declared her intention to live with him no longer; that said abandonment has continued uninterruptedly for at least eighteen months prior to the date of the filing of this Bill; that said abandonment is deliberate and final; that the separation of the parties is beyond any reasonable hope of reconciliation; that the plaintiff is a resident of Queen Anne's County, Maryland, and has resided in said county for more than one year next preceding the date of the filing of this Bill; that the defendant is a non-resident of the State of Maryland; that her place of residence is unknown to the plaintiff, for when he last heard of her she was residing at Englewood, New Jersey; that her last known address was 17 William Street, Englewood, New Jersey, care of Mrs. Evelyn Lee.

It is thereupon ordered by the Circuit Court for Queen Anne's County, in Equity, that the plaintiff, by causing a copy of this Order to be inserted in some newspaper published in Queen Anne's County, once in each of four successive weeks before the 12th day of September, 1942, give notice to the defendant, Pearl E. Jones, the absent defendant, of the object and substance of this Bill, warning her to be and appear in this Court, in person or by solicitor, on or before the 28th day of September, to show cause if any she may have, why a decree ought not to be passed as prayed.

A. SYDNEY GADD, JR., Clerk.

True Copy:
Test:

A. SYDNEY GADD, JR., Clerk.

TWO WATER FRONT BUNGALOWS FOR SALE—5 and 7 rooms. Situated on Winchester Creek. ½-acre of land each. Apply to ERNEST BURNS, Grasonville, Md.

"Milky White" Being Distributed in County

The Japanese Beetle Control program calls for a distribution of the Milky White Disease throughout all sections of the county. The boys have been putting this material around during the week, and County Agent Miller again reminds people that this is not poisonous and will not affect children, pets or birds and is only harmful to the beetle. No one should become alarmed over seeing this material on their lawns as no bad results can come from the material being there, and it is the most satisfactory control yet discovered for the Japanese beetle.

NOTICE TO CREDITORS

REAL ESTATE ONLY

This is to give notice that the subscriber has obtained from the Orphans' Court of Queen Anne's County, Maryland, letters of administration on the estate in the State of Maryland of

JOSEPH SEMSEY

late of said county, deceased, who died leaving real estate in the State of Maryland but leaving no personal estate therein. Pursuant to the order of said Court notice is hereby given to all resident an non-resident creditors of said decedent to file in said Court their claims with the vouchers thereof, legally authenticated against said decedent on or before the 15th day of February, 1943. A claim against said decedent which shall not be filed with in the period above specified cannot thereafter be asserted against said real estate in the hands of a purchaser for value.

MADISON BROWN, Administrator.

(10)

By pouring more than 1395 million dollars into Federal, State and local treasuries last year, the alcoholic beverage industry retained its lead as the largest industrial producer of public revenues.

Besides its enormous contribution toward the financing of the war effort, the distilled spirits industry has converted a major portion of its facilities to the production of war alcohol for the manufacture of smokeless powder, rubber and plastics used in ships and planes.

Association of

MARYLAND DISTILLERS & ALLIED INDUSTRIES

Mercantile Trust Bldg. Baltimore, Md.