New Labor Supply Found for Shore

More than 2,500 migratory workers now are available to harvest seasonal crops of Eastern Shore farmers and relieve the farm-labor shortage there. Governor O'Conor reported last night.

Of that number, 600 already have gone to the shore to work on the farms and the remainder, according to a report of the United States Employment Service to the Governor, are in North Carolina awaiting transportation north.

Governor O'Conor recently authorized the Maryland Council for Defense to place $5,000 in a point fund with Eastern Shore counties to pay the migratory worker's transportation costs.

In announcing the available labor supply for the farms, Governor O'Conor also said he had commuted short-term sentences of tweleve Maryland convicts yesterday on condition they report for farm work. Eight of the prisoners are Negroes, he said.

"All of the commutations were recommended by the director of parole and probation after investigation and as a condition to the release of these inmates, they must accept work on the farms and continue in that employment," Governor O'Conor said.

The COMFORT and HAPPINESS of WOMEN depend upon the healthy performance of the female system. No. 11 is a helpful, practical aid in relieving the discomforts of irregular or scanty periods when due to functional disorders. Only 30¢. Try it!

HUMPHREYS "11"

HUMPHREYS Homeopathic Medicines Since 1854

EDWARD D. E. ROLLINS
FOR
ASSOCIATE JUDGE
From Cecil County

THE MARYLAND LAW PERMITS CANDIDATES FOR JUDGE TO FILE IN PRIMARIES, ON ANY OR ALL TICKETS, AND PROHIBITS A PARTY DESIGNATION FOR A JUDICIAL CANDIDATE AT THE GENERAL ELECTION. THE INTENT OF THE LAW IS THAT JUDGES SHALL BE SELECTED, BY ALL THE VOTERS, WHOLLY ON DEMONSTRATED MERIT.

FOR ASSOCIATE JUDGE FROM CECIL COUNTY, STATES' ATTORNEY EDWARD D. E. ROLLINS, HAS FILED IN THE PRIMARIES OF BOTH MAJOR PARTIES, ASKING THAT HE BE CONSIDERED ON HIS RECORD.

IN APRIL 1917, WHEN THE UNITED STATES ENTERED THE FIRST WORLD WAR, HE ENLISTED AS AN APPRENTICE SEAMAN IN THE NAVY AT SEVENTEEN YEARS OF AGE, AND WAS DISCHARGED AS A CHIEF PETTY OFFICER.

WHEN HE TOOK THE BAR EXAMINATION IN 1922 HE WAS SECOND IN A LARGE CLASS OF CANDIDATES.

AS A CANDIDATE ON THE MINORITY TICKET HE HAS FOR THREE SUCCESSIVE TERMS BEEN ELECTED STATES' ATTORNEY; EACH TIME WITH AN INCREASINGLY LARGE MAJORITY.

FOR FIVE YEARS HE HAS BEEN A MEMBER OF THE BOARD OF GOVERNORS OF WASHINGTON COLLEGE.

HE HAS NEVER FAILED A CALL TO CIVIC DUTY. THE CAMPAIGN, WHICH HE ORGANIZED FOR FUNDS WITH WHICH TO BUILD A COUNTY HOSPITAL, HAS NEVER BEEN EQUALED IN THE ANNALS OF THE COUNTY.

A YEAR AGO THE COUNTY DEFENSE COUNCIL DRAFTED HIM TO SERVE AS CHIEF AIR RAID WARDEN FOR CECIL COUNTY. THE ORGANIZATION WHICH HE BUILT, BY TIRELESS EFFORT HAS BEEN CITED BY STATE AND FEDERAL AUTHORITIES FOR EXCELLENCE.

AS A LEADER IN HIS PROFESSION, AS A PUBLIC SERVANT, IN PEACE AND WAR, HE HAS PROVEN WORTHY.

Published by authority of Wallace Williams, Political Agent.

QUEEN
QUEENSTOWN, MD.

FRIDAY-SATURDAY AUGUST 14, 15

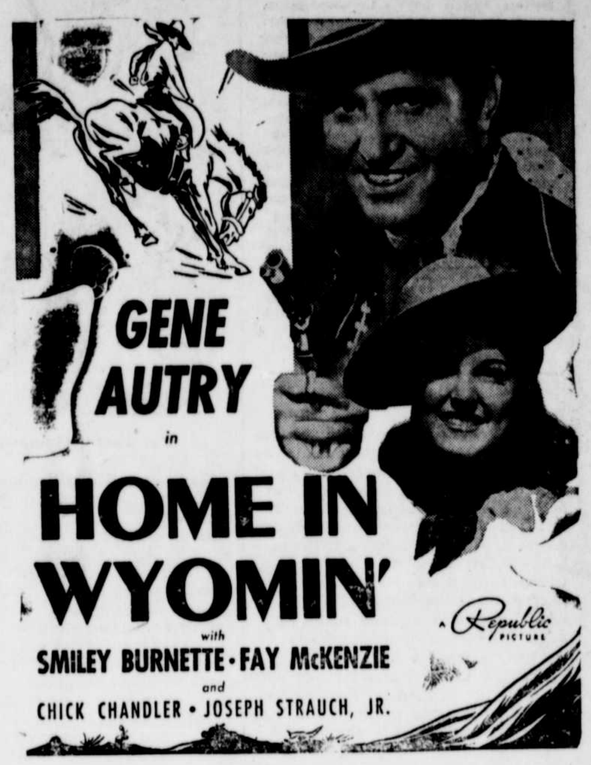

— PLUS —

"MINSTREL DAYS"

A Real Old Fashioned Minstrel Show Bedecked with all the Trimmings. A Feature Cast Headed by EDDIE CANTOR and AL JOLSON

MONDAY-TUESDAY AUGUST 17, 18

WEDNESDAY-THURSDAY AUGUST 19, 20

Albert Constable

Democratic Candidate for

ASSOCIATE JUDGE

of the

Second Judicial Circuit from Cecil County

By Authority of John J. Maloney, Political Agent.

Candidate For Sheriff

I hereby announce my candidacy for the office of Sheriff of Queen Anne's County, subject to the vote of the people at the Democratic Primary, September 8, 1942.

I sincerely solicit your support, and if nominated and elected, will fill the office to the best of my ability. Your help will be greatly appreciated.

LINWOOD MOORE

STATE'S ATTORNEY

WARNING
ON VOTE BUYING

At the Primaries four years ago, both factions of the Democratic Party in Queen Anne's County unlawfully and corruptly bought votes with large sums of money.

This evil practice of vote buying has been a plague to Queen Anne's County, and is nothing but dirty and corrupt politics, and must be stopped, and it shall be stopped.

This is to give stern warning that I shall order the immediate arrest of any vote buyer, man or woman, prominent or otherwise, who shall at any time, or on or before the day of the Primary Election, directly or indirectly, give or offer to give any bride, reward or money, or any promise thereof, to induce or procure any voter in selling and casting his vote for any candidate.

All vote buyers and vote sellers action of the November Grand Jury shall be held in heavy bail for the to be strictly dealt with to the fullest extent of the law, and I shall subpoena for investigation by the Grand Jury all necessary persons, books and papers.

JOHN PALMER SMITH
Acting State's Attorney of Queen Anne's County, Md.

S. M. OMAN

EASTON'S OPTOMETRIST

Have Your eyes examined Regularly.

You will find no increase in our prices because of the war.

Dover at Harrison Sts. Easton Md.

What Kind Of A Man Do You Want For YOUR CONGRESSMAN?

Don't you want a man who understands farming?

Andrus is a director of the Eastern Shore Milk Producers' Cooperative, Member of the American and Maryland Farm Bureau, and operates a large dairy farm.

Don't you want a man who understands the fishing industry?

Andrus is the President of the American Waterfoods Association, an organ devoted to the protection of the fisherman, and Treasurer of the Blue Channel Corporation, canners of American Crabmeat.

Don't you want a man who can express clearly your problems to Congress?

Andrus is publisher of the Queen Anne's Record and Observer Publishing Company and a member of the National Press Club in Washington.

Don't you want a man who will give all of his time to the problems of Eastern Shore people?

Andrus will sever, on the day he is elected, all relations with all activities with which he has been engaged so that he may devote 24 hours a day 365 days of the year to do the job of being your Congressman.

THE ANSWER IS "YES"

VOTE FOR

ANDRUS FOR ACTION

Published by Authority of J. Herbert Carter, Political Agent