APPLICATIONS FOR STATE POLICE CLOSES AUGUST 31

Applications for the Maryland State police must be filed by August 31, it was announced yesterday by Col. Harry C. Jones, State Employment Commissioner. A day will be set between September 15 and 30 for examinations to be held simultaneously in Baltimore, Hagerstown and Cambridge.

Those passing the examination will be placed on the eligible register from which replacements for the police are chosen. Applicants must be between 21 and 30 years of age, have a high-school education or its equivalent, and be not less than 5 feet 10 inches in height.

NOTICE

BY THE SUPERVISORS OF ELECTION OF QUEEN ANNES COUNTY OF INTERMEDIATE

Registration

In compliance with Article 33 of the Code of Public General Laws of the State of Maryland and the amendments thereto, notice is hereby given that the officers of Registration for Queen Anne's County will sit in the respective election districts and precincts at the time and places hereinafter stated, for the purposes named in and by the provisions of Article 33 to wit:

For the purpose of registering all persons who are entitled to vote in the coming Primary Election, who shall apply in person to be registered in the Districts or Precincts in which they may reside, between the hours of nine (9) o'clock in the morning and nine (9) o'clock in the evening upon the following date:

TUES., SEPT. 1, 1942

For Registration of New Voters

Registration of those with removal certificates and issuance of removal certificates.

The places wherein such Registration upon the dates aforementioned will be held in the respective Districts or Precincts, are as follows:

FIRST DISTRICT
At Cox's Hall, in Sudlersville

SECOND DISTRICT
Fire House, Church Hill

THIRD DISTRICT
FIRST PRECINCT
The Little Theatre, Centreville

THIRD DISTRICT
SECOND PRECINCT
Mrs. Smith's Store, Water Street Centreville.

FOURTH DISTRICT
At Henry Grollman's Unoccupied Store, Stevensville.

FIFTH DISTRICT
FIRST PRECINCT
Queenstown Fire Company Queenstown

FIFTH DISTRICT
SECOND PRECINCT
Knights of Pythias Hall Grasonville

SIXTH DISTRICT
Community Hall, Ruthsburg

SEVENTH DISTRICT
Katie Wallace Property In the Town of Crumpton

E. O. WILLIS, Pres.,
S. OSCAR SPARKS,
MEDFORD GOLT,
Board of Election Supervisors for Queen Anne's County.
Madison Brown, Attorney.
Vachel A. Downes, Clerk.

S. M. OMAN

EASTON'S OPTOMETRIST
Have Your eyes examined Regularly.
You will find no increase in our prices because of the war.
Dover at Harrison Sts. Easton Md.

Canavarro Cow Completes New Official Record

A new record, exceeding the average of the Guernsey breed for her age and class has just been completed by a seven and one-half year old cow, Clear View's Golden Dolly 490222 of Queenstown, Maryland, tested and owned by G. de S. Canavarro. Her official record supervised by the Clemson Apri'l College and announced by The American Guernsey Cattle Club is 17134.6 pounds of milk and 817.6 popnds of butter fat, class A.

MOTHERS! TRY THIS FOR YOUR CHILD'S
BEDWETTING
Mothers! Give your child Humphreys "30" Long advised by Dr. Humphreys for relieving minor urinary disorders. Easy, pleasant to take, even for small children. Only 30¢. All druggists. *Try it!*
HUMPHREYS **"30"**
HUMPHREYS
Homeopathic Medicines
Since 1854

Albert Constable

Democratic Candidate for

ASSOCIATE JUDGE

of the

Second Judicial Circuit from Cecil County

By Authority of John J. Maloney, Political Agent.

"You Pays Your Money and You Takes Your Choice"

'Tweedledum'

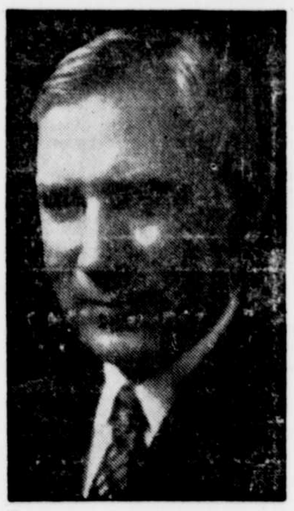

Candidate Roe

? ?
But Is There Any Difference
? ?

'Tweedledee'

Candidate Ward

"America Urgently Needs more men like Senator Dudley Roe in Congress."
—signed (Dudley Roe)

"I believe that a man's record is his best platform."
—signed (David Ward)

But what does the Eastern Shore urgently need in Congress, or don't you care? You do, of course. And now comes the time to decide whether you want a Tweedledee to continue or whether you want to trade him for a Tweedledum. There is scarcely a choice between Tweedledum and Tweedledee.

But you can make a choice and get your money's worth. Vote for L. A. Andrus. He knows the Shore's problems because he has had to solve them for himself.

Andrus for Congress

In The Democratic Primary Election

By Authority of J. Herbert Carter, Political Agent.

QUEEN
QUEENSTOWN, MD.

FRIDAY-SATURDAY AUGUST 21, 22

MONDAY-TUESDAY AUGUST 24, 25

LAUGH.....
DANCE....
SING....
Romance With the Original....

"SWEATER GIRL"

— with —

Eddie Bracken Phillip Terry Frieda Inescort

The Most Colossal Collection of Campus Cuties
With the Two Top Tunes of the Year
"I Dont Want to Walk Without You"—"I Said No"

WEDNESDAY-THURSDAY AUGUST 26, 27