WHY SUFFER Functional

FEMALE COMPLAINTS

Lydia E. Pinkham's Vegetable Compound Has Helped Thousands!

Few women today do not have some sign of functional trouble. Maybe you've noticed YOURSELF getting restless, moody, nervous, depressed lately—your work too much for you—

Then try Lydia E. Pinkham's Vegetable Compound to help quiet unstrung nerves, relieve monthly pain (cramps, backache, headache) and weak dizzy fainting spells due to functional disorders. For over 60 years Pinkham's Compound has helped hundreds of thousands of weak, rundown nervous women. *Try it!*

NISI

FRANK P. MORRIS
Complainant,
VS.
WATSON CLOUGH
ELLA CLOUGH, his wife,
Defendants
IN THE CIRCUIT COURT FOR
QUEEN ANNE'S COUNTY
IN EQUITY
CHANCERY No. 3318

ORDERED, This 12th, day of October A. D., 1942, that the sale of the real estate made and reported in this cause by John Palmer Smith, Trustee, be ratified and confirmed, unless cause to the contrary thereof be shown on or before the 16th day of December next; provided a copy of this order be inserted in some newspaper printed and published in Queen Anne's County, Maryland, once in each of four successive weeks before the 16th day of November next.

The Report states the amount of sales to be $500.00.

A. SYDNEY GADD, JR., Clerk.

True Copy:
Test: A. SYDNEY GADD, JR., Clerk.

Filed October 12, 1942.

NISI

WILLIAM CLAYTON JONES,
Assignee,
VS.
BRADFORD H. EATON
Mortgagor
IN THE CIRCUIT COURT FOR
QUEEN ANNE'S COUNTY
IN EQUITY
CHANCERY No. 3329

ORDERED, This 15th day of September A. D., 1942, that the sale of real estate made and reported in this cause by William Clayton Jones Assignee, be ratified and confirmed, unless cause to the contrary thereof be shown on or before the 20th day of November, next, provided a copy of this order be inserted in some newspaper printed and published in Queen Anne's County, Maryland, onec in each of four successive weeks before the 20th day of October next.

The Report states the amount of sales to be $2600.00.

A. SYDNEY GADD, JR., Clerk

True Copy:
Test: A. SYDNEY GADD, JR., Clerk.

Filed September 15, 1942.

FOR SALE—1940-1941 V8 Ford pick-up trucks, also a 1937 Plymouth pick-up. All in excellent running condition. All good tires. Apply R. B. Baker or Phone 2559, Grasonville, Md.

EARN EXTRA CASH

WOMEN Make Money Sell GUILD EMBOSSED CHRISTMAS CARDS FOR 50¢

WITH CUSTOMER'S NAME IMPRINTED FREE

You make up to 100% profit working full or part time.

9 OTHER BEAUTIFUL ASSORTMENTS

No Experience Needed

FOR FREE SAMPLES WRITE TO:

The CARD GUILD, Inc.

Attention of Dept. 28.

Albert Constable

(Nominee of the Democratic Party)

Candidate For

ASSOCIATE JUDGE

of the

Second Judicial Circuit

From Cecil County

Able and Well Qualified

By Authority of John J. Maloney, Political Agent.

NOTICE TO CREDITORS

NOTICE is hereby given that the undersigned has obtained from the Orphan's Court for Queen Anne's County letters Testamentary on the personal estate of

OREGON C .LEARY

late of said county, deceased. All persons having claims against said deceased's estate are hereby warned to exhibit the same, with the proper vouchers thereof, to the undersigned on or before the 14th day of April, 1943, otherwise they may by law be excluded from all benefit of said deceased's personal estate.

All persons indebted to this estate must settle at once.

Given under my hand this 7th day of October 1942.

LULA I. LEARY
Executrix

Date October 7, 1942.

LOST—Thursday afternoon last, Envelope containing gasoline Ration Cards. Finder please return to Mr. John Lawrence at the C. and P. Telephone Commercial Office at Queenstown. Reward.

IN TIME of WAR...*more than ever*

Experience Counts

the Democratic Administration during the past four years has brought You:—

★ Efficient Economical State Government!
★ Reduced STATE TAXES!
★ A Balanced Budget!
★ A State Treasury SURPLUS!
★ Outstanding War Effort!

Keep Good Men On The Job!

VOTE FOR

Gov. Herbert R. O'Conor

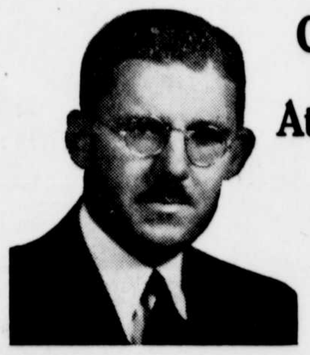

WILLIAM C. WALSH

Comptroller J. Millard Tawes

Attorney General William C. Walsh

and all

DEMOCRATIC CONGRESSIONAL AND LOCAL CANDIDATES

J. MILLARD TAWES

Insure Good Government—Vote Democratic!

Authority of John B. Gontrum, Treasurer.

QUEEN

QUEENSTOWN, MD.

FRIDAY-SATURDAY OCTOBER 30, 31

IT'S A THRILLING, LAUGH-LOADED, SONG-STUDDED SAGA OF THE SAGEBRUSH!

SUNSET on the DESERT

ROY ROGERS
GEORGE Gabby HAYES
LYNNE CARVER • FRANK M. THOMAS
BERYL WALLACE and The SONS OF THE PIONEERS

A Republic PICTURE

— PLUS —

Leo Carrillo — Andy Devine — Dan Dailey

— in —

"TIMBER"

MONDAY-TUESDAY NOV. 2, 3

THE PICTURE EVERYONE WANTS TO SEE.

CAROLE LOMBARD — JACK BENNY

— in —

"To Be Or Not To Be"

WED.-THUR.-FRI.-SAT. NOV. 4, 5, 6, 7

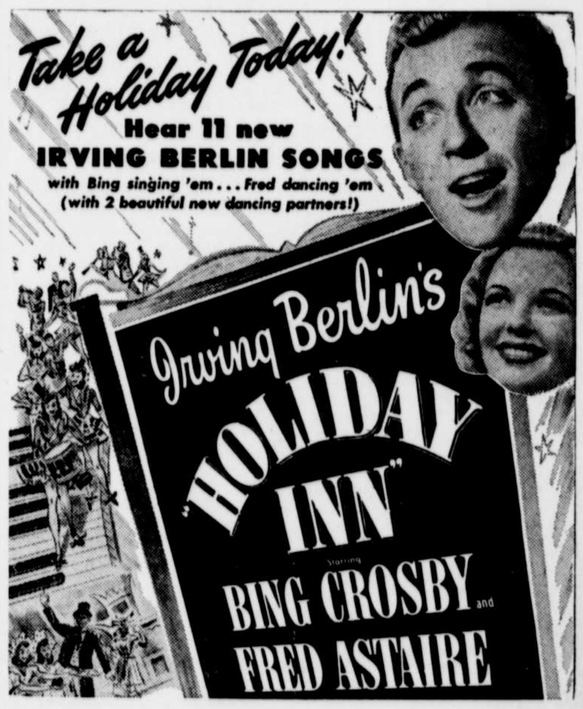

Buy Defense Bonds, Stamps