Government Deferments Discontinued

President Roosevelt asked all Federal Government departments and agencies today to cancel any military deferment that had been given Government employes.

Here is the text of his memorandum:

"I am most anxious to maks sure that no man should be deferred from military service by reason of his employment in any Federal department or agency either in Washington or in any other place.

"If any such deferment has been given to anyone within your respective jurisdiction, would you please arrange for cancellation thereof as soon ss possible and notify the selective board having jurisdiction?

"No further requests for deferment by reason of such employment should be made either by the agency or by the employe.

"I am sure that in the overwhelming number of cases this action will be welcomed by the young—men themselves who are involved.

"I know that in certain technical or highly scientific or specialized branches of the service there are a few employes, who, by reason of unique experience, are really irreplacable by women or older men. If there are any which in your opinion fall within this category, will you please write me the full details of them so that their cases may be passed on individually."

Kitchen Tools Limited Again

The War Production Board Tuesday prohibited, effective November 23, production of thousands of kitchen tools and utensils of iron or steel.

Taking the final step in a series or orders designed to conserve metals going into kitchen gadgets, the order eliminated—as far as iron and steel is used—such common items as bottle openers, cork screws, dippers, sieves, bread boxes, and jugs.

In hundreds of other instances, WPB permitted continued production on condition that metal use is cut drastically.

For instance, the small amount of metal alloted for can openers will be sufficient to make only the cutting part of this tool, necessitating wooden or other substitute handles.

The order applies, except in a few instances, to kitchenware manufactured for the armed forces as well as civilians.

Congressman Ward Much Awake

The Chief of Engineers, War Department, has informed Congressman David J. Ward that work is progressing on the proposed establishment of a toll free vehicular and passenger ferry service across the Chesapeake and Delaware Canal at Chesapeake City, Maryland.

He now states that the service will be started about January 15, 1943, as it will require that length of time to dredge slips, construct landing docks and movable ramps, and to coordinate construction of approach roadway by the Maryland State Highway Commission.

Soy Bean Crop Badly Damaged

Farmers feel sure that the heavy rains havealready damaged the soy bean crop. Farmers were unable to harvest the crop on account of the wet ground, which prevented combines from harvesting the crop. Thomas Marsalis of My Lord's Gift farms, one of the extensive growers in the county feels that while his crop of 160 acres will be cut short he will still be able to harvest over 3300 bushels. He hopes to finish this week. Many growers suffered heavier losses than they anticipated and the crop throughout the county will be harvested this week. This will enable our farmers to finish plowing and seeding wheat. The late potato crop is practically a failure as some only got as many as they planted. The corn crop is good but the labor to cut and husk it leaves very little margin for the farmer at 65 cents per bushel.

GUERNSEY CHANGES OWNER

George J. Pollack of Binghamton, N. Y. recently purchased aregistered Guernsey cow from Blakeford Farms, Inc., of Queenstown, Md. to add to his local herd. Blakeford Chica 609094 is the name under which this animal is registered.

(12)

Twelve hundred thousand tons of sugar have been saved for the American table as a result of the voluntary action of the distilling industry in converting to the production of alcohol for war purposes.

This is the amount of sugar that had been "earmarked" as necessary for production of the alcohol needed this year for the manufacture of smokeless powder, mustard gas and synthetic rubber before the distilling industry began the large-scale production of alcohol from grain.

Association of
MARYLAND DISTILLERS & ALLIED INDUSTRIES
Mercantile Trust Bldg. Baltimore, Md

Home-Killed Meat Share-The- Meat Campaign

Farmers who butcher meat for home use and those who buy from farmers for storage in freezer lockers are both to participate in the "share-the-meat" program called for by Claude R. Wickard, Secretary of Agriculture and Chairman of the Food Requirements Committee of the War Production Board.

Meat can still be butchered for sale locally by farmers, but families buying meat for locker storage are expected to stay within the 2½-pound per week allowance.

The program affects all beef, pork veal, lamb, and mutton, whether slaughtered on the farm or commercially.

It is realized that in order to avoid waste farmers at times, such as butchering time, may find it necessary to consume larger quantities of meat in one week, but the average of 2½ pounds a week for each person should be maintained thruout the year.

The sharing allowance for age groups is: under 6 years, ¾ pound; from 6 to 12 years, 1½ pounds; and over 12 years, 2½ pounds.

An order restricting deliveries of meat into civilian channels went into effect on October 1. It restricted deliveries of meat in the final quarter of 1942 at the following percentages of deliveries in the last quarter of 1941: Beef, 80 per cent; pork, 75 per cent; lamb and mutton 95 per cent, and veal, 100 per cent.

The 'share-the-meat" program is an attempt to conserve and distribute the civilian meat supply fairly until a rationing system can be developed and put into effect.

MONEY TO LEND ON FARMLANDS

If you want to secure a Long Term First Mortgage at a very low rate of interest to aid you in purchasing a good farm, of if you desire to refinance a First Mortgage you are now carry on your farm at a much lower rate of interest, I shall be glad to confer with you at my office on Court street, Chestertown, Md. Now is the time to buy farms. Sums available to suit your needs. Titles guaranteed.

THOMAS D. BOWERS,
Mortgage Loan Solicitor,
Chestertown, Md.
Phone Office 252J.

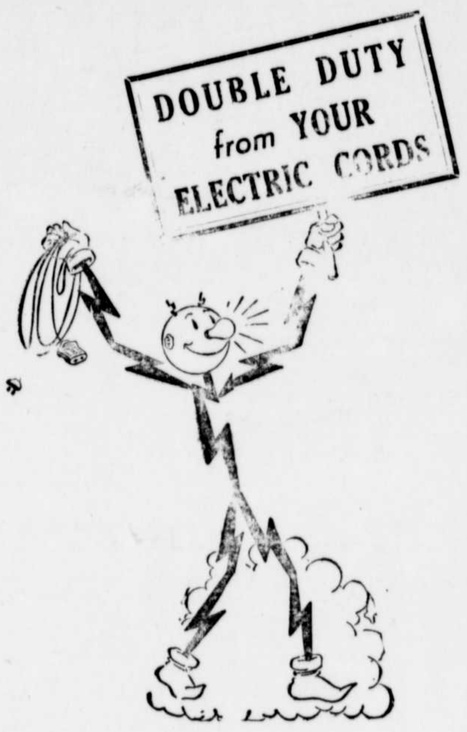

This Extra CARE Means Extra WEAR

1. Cord should always be in loose position—never taut and strained or kinked and knotted.
2. Cord should be placed so it will not be chafed or pinched by furniture or be walked on.
3. Cord should be disconnected by grasping plug — never by snatching cord.
4. Worn spots should be taped to avoid further wear.

PROTECT YOUR ELECTRICAL CORDS, LIFELINES TO YOUR APPLIANCES.

Reddy Kilowatt
Your Electrical Servant at Eastern Shore Public Service

QUEEN
QUEENSTOWN, MD.

WED.-THUR.-FRI.-SAT. NOV. 18, 19, 20, 21

GINGER ROGERS AND RAY MILLAND in "The Major and the Minor"

MONDAY-TUESDAY NOVEMBER 23, 24

WED.-THUR.-FRI.-SAT. NOV. 25, 26, 27, 28

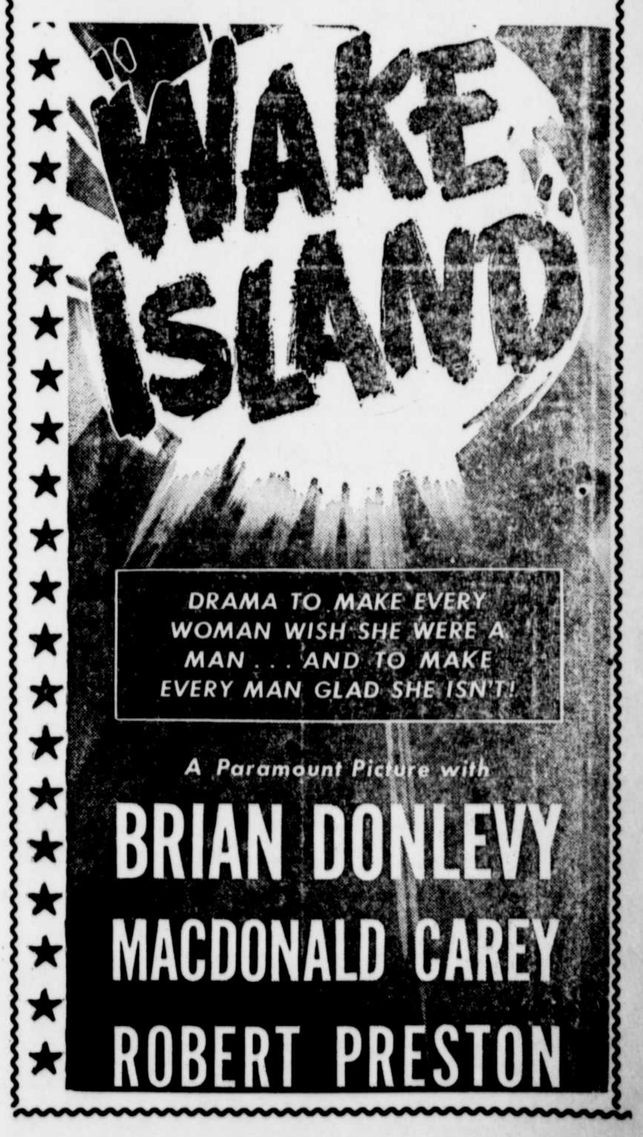

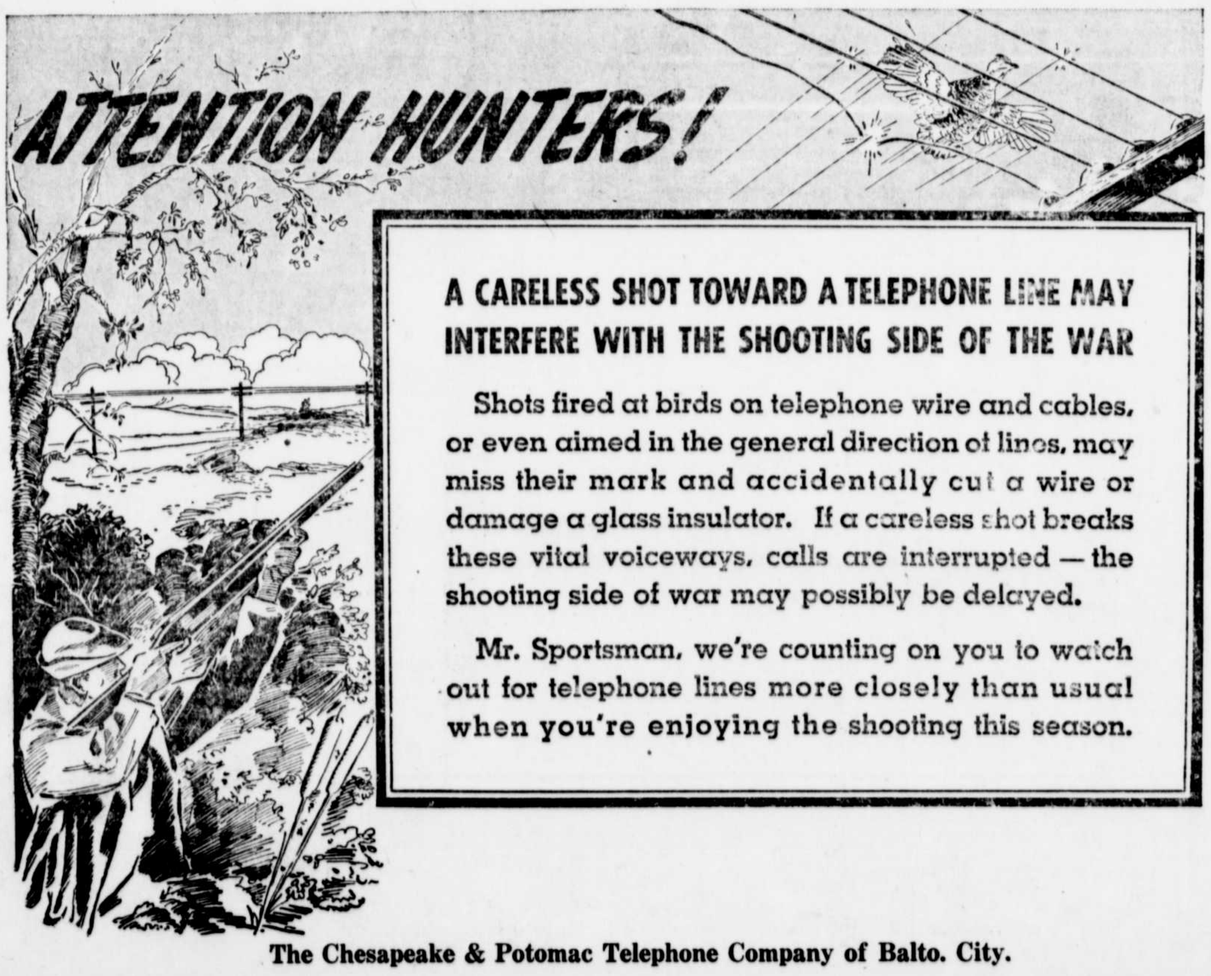

A CARELESS SHOT TOWARD A TELEPHONE LINE MAY INTERFERE WITH THE SHOOTING SIDE OF THE WAR

Shots fired at birds on telephone wire and cables, or even aimed in the general direction of lines, may miss their mark and accidentally cut a wire or damage a glass insulator. If a careless shot breaks these vital voiceways, calls are interrupted — the shooting side of war may possibly be delayed.

Mr. Sportsman, we're counting on you to watch out for telephone lines more closely than usual when you're enjoying the shooting this season.

The Chesapeake & Potomac Telephone Company of Balto. City.