ON THE HOME FRONT
—with RUTH WYETH SPEARS

BLANKETS are worth their weight in uniforms, so let's protect them from unnecessary wear and from extra cleanings by covering the upper edges. A strip of muslin would do but why not use a pretty material? They will cost no more when made of attractive material, and a set of matching pillow cases may be made to go with each blanket protector.

Try to find a flower print with pastel tones and then bind the protector in bias tape that will repeat

one of the flower tones. For blankets 72 inches wide, two yards of 36-inch material will make two protectors or one, plus trimming bands for a pair of pillow cases and a sheet. Five yards of bias tape will be needed to bind the edges of each protector. The sketch shows how material is basted in place with slip-stitching through the bindings. In this way they are easily removed for washing.

• • •

NOTE—Today's gift suggestion is from Mrs. Spears' BOOK 8 which also contains directions for more than 30 other gifts and things to make for the home. Readers may get a copy of BOOK 8 by sending their order to:

MRS. RUTH WYETH SPEARS
Bedford Hills New York
Drawer 10

Enclose 10 cents for Book 8.

Name .....

Address .....

PENETRO

Many users say "first use is a revelation." Has a base of old fashioned mutton suet, Grandma's favorite. Demand stainless Penetro. Generous jar 25¢, double supply 35¢.

COLDS' COUGHING, SNIFFLES, MUSCLE-ACHES

Fool or Wise

There is no greater fool than the man who thinks himself wise; no one is wiser than he who suspects he is a fool.—Marguerite de Valois.

SNAPPY FACTS ABOUT RUBBER

Rubber is used on planes for lining gas tanks and fuel lines, for de-icing instruments, for insulating cabins with weatherstripping, for lining flying suits to make them moisture-proof and for dozens of other purposes.

Proper inflation means maximum miles. A tire under-inflated 20 per cent (24 instead of 30 pounds) will reduce its life by 15 per cent and 25 per cent of the mileage will be lost in a tire that is 30 per cent under-inflated.

The Baruch Committee anticipated that 53,000 long tons of rubber would be imported by the U. S. in the last 18 months starting July 1st last.

No more auto chases in movies for the duration. No more turns at high speed on squealing tires and no more new cars. Possible audience reaction to the waste of rubber—and speeding—brought the taboo.

Jerry Shaw

In war or peace

B.F.Goodrich

FIRST IN RUBBER

NEXT TIME IN BALTIMORE MAKE IT

HOTEL MT. ROYAL

PERFECT HOTEL SERVICE
● Homelike Atmosphere
Rates begin at $2.00 per day
You Can Also Enjoy
MUSIC — DANCING
FAMOUS ALGERIAN ROOM
NEAR RAILROAD STATIONS
MT. ROYAL AVENUE AT CALVERT ST.

Stalingrad, City of Steel, Flame, Glory

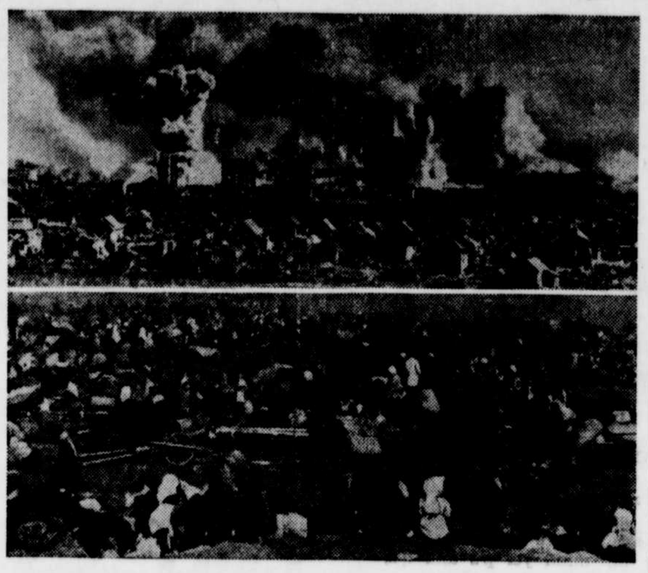

Photo at top, taken from a German propaganda magazine, shows a section of Stalingrad afire after mass bombing by Stukas. As a propaganda photo it was a boomerang, for all the world now knows that the heroic city fought on and on and repaid the Nazis with compound interest. Below: Photo from same magazine shows men, women and children who were driven from the Russian city by German bombs. The wreckage of their homes was used by the gallant defenders.

FBI Chief Receives Highest Cuban Award

Because of valuable services rendered by the FBI to the Cuban police in capturing espionage agents, the Cuban government awarded J. Edgar Hoover, FBI director, the "Order of Police Merit." Photo, taken in Washington, shows, left to right: Dr. Aurelio Concheso, Cuban ambassador; Capt. Oscar Gutierrez, of the Cuban national police, and Mr. Hoover.

Big Tin Can for Gen. Erwin Rommel

Resting his foot on a captured fuel can of General Rommel's defeated Afrika Korps, air vice marshal Arthur Coningham, air officer commanding the western front in the Egyptian desert, makes his report to Gen. Bernard L. Montgomery, commander of Britain's Eighth army. Picture was taken near Cairo, Egypt.

Somethin's Cookin'—Japs' Goose, Mebbe

Like a coach engaged in skull practice with his team before a big game, Col. Merritt A. Edson (seated at desk) goes over the plan of campaign with his officers as he prepares for another move against the Japs on Guadalcanal. Staff officer in foreground is following planned moves on the map. Japs may be facing their own "Bataan" on this tropic isle.

Senator Wants Wings

Aviation Cadet William J. Bryan Dorn, 24, Greenwood, S. C., youngest senator in the history of that state, is shown (right) as a pre-flight student at the San Antonio aviation cadet center, where he is training to become a combat pilot. Aviation Cadet R. E. Horne Jr., great-great grandson of Stephen Austin, Texas hero, is hoisting the barracks bag.

Aid for War Blind

Plans for rehabilitating soldiers who lose their sight in the war were outlined for the army, navy and marine corps at a dinner in San Francisco, sponsored by the American Foundation for War Blind. Discussing training for sightless soldiers are, left to right, Lieut. Com. C. C. Troensegaard, Miss Mary Cowerd and Col. W. S. Wood.

High-Low Welders

Meet the most unusual welding team on record. This team, at Los Angeles shipyard, consists of R. L. ("Tiny") Shaw, six feet eleven, 220 pounds. F. B. ("Shorty") Garner, who is two feet shorter, weighs 100 pounds less. Shaw is a pipe welder, while Garner excels on plate.

Lake Named After Her

Rose Teed, 20, of New York, is going to have a lake named after her in Kodiak island, Alaska. This grew out of wide correspondence with soldiers stationed there.

For you to make

AMERICA—Land of the Free! That's what the American eagle stands for, and here he is in a striking filet design. Be first to crochet this new patriotic chair set. It's lovely in fine cotton.

Pattern 7258 contains charts and directions for set; illustrations of it and stitches; materials needed. Send your order to:

Sewing Circle Needlecraft Dept.
82 Eighth Ave. New York

Enclose 15 cents (plus one cent to cover cost of mailing) for Pattern

No.....

Name .....

Address .....

HOUSEHOLD HINTS

A teaspoon of vinegar in starch will prevent the iron from sticking on the garments.

• • •

Try rolling sausages in coarse oatmeal before frying or grilling. It prevents them breaking and they will taste extra good.

• • •

Do not use a wet or damp cloth for taking ovenglass dishes from a hot oven.

• • •

When laying down new linoleum, allow it time to flatten out before tacking it down.

• • •

As soon as the drying-up towels begin to wear stitch two together and they will last some time longer. Tiny holes can be darned over to strengthen them.

• • •

Old lace curtains, cut into pieces about the size of a teacloth and very slightly starched, make capital window polishers.

MINOR BURNS

Quick application of comforting Resinol gives prompt relief from fiery throbbing. Its oily base soothes parched skin.

RESINOL

Women Musicians

America's 16 major symphony orchestras employ 31 women musicians. Eleven are violinists, nine are harpists, five are violoncellists, three are violas, one is an oboist, one is a hornist and one is a celesta player.

SPIRITUALIST ARTICLES

Incenses, Candles, Oils, Perfumes, Herbs, Parchments, Books, etc. 10c and 3c stamp for Catalog.

HOLY CROSS SPIRITUAL ARTICLES
526 Madison Street - - - - Brooklyn, N. Y.

Buried Assets

The man who has nothing to boast of but his illustrious ancestry is like a potato—the only good belonging to him is underground.—Sir Thomas Overbury.

TO RELIEVE MISERY OF **COLDS** *quickly use*

666 LIQUID TABLETS SALVE NOSE DROPS COUGH DROPS

Farthest South

Florida's northernmost border is farther south than the southernmost limit of California.

YOU WOMEN WHO SUFFER FROM

HOT FLASHES

If you suffer from hot flashes, dizziness, distress of "irregularities", are weak, nervous, irritable, blue at times—due to the functional "middle-age" period in a woman's life—try Lydia E. Pinkham's Vegetable Compound—the best-known medicine you can buy today that's made *especially for women.*

Pinkham's Compound has helped thousands upon thousands of women to relieve such annoying symptoms. Follow label directions. Pinkham's Compound is *worth trying!*

Burning Stick Clock

One of the earliest ways of measuring time was by burning a stick.

CLABBER GIRL
Baking Powder

● EVERYWHERE... On the farm, in the suburbs and in the cities nutrition-conscious housewives are placing new dependence on Clabber Girl, the baking powder that has been a baking day favorite in millions of homes for years and years.

HULMAN & CO. – TERRE HAUTE, IND.
Founded 1848

A CYCLE OF HUMAN BETTERMENT

ADVERTISING gives you new ideas, and also makes them available to you at economical cost. As these new ideas become more accepted, prices go down. As prices go down, more persons enjoy new ideas. It is a cycle of human betterment, and it starts with the printed words of a newspaper advertisement.

JOIN THE CIRCLE READ THE ADS