rought Neither
t Nor Lack of Sleep

in the papers, and
s with friends and
I began to feel that
program was a pretty
on me and the rest of
en all of a sudden it
e: I am just as well
efore; I have not lost
nor have I lost any
started to take stock.
t of the War I grumb-
had to turn in an emp
tube in order to get
It was just as
be to the drug
it away. Per-
because John
he same.
sugar, gas-
I beefed
ill eat as
e, and I
coffee,
n't own
t I have friends that do,
seem to be getting along
ell. As for oil—well, we've
e rather cold weather, but
warm.

So, I wonder, whyfore all the quawking about rationing? If it hasn't hurt me any, then I figure it hasn't hurt the majority of people. I am no superman. I am just an average citizen.

Perhaps our trouble as far as rationing goes, is that we, the majority, are paying too much attention to the majority that are affected by the rationing. And it may be that this minority have some grounds for complaining, and again it may be that they have been too extravagant in the past. But, whatever it is, this rationing is the squawk of the minority, so why should the rest of us string along with them in their complaining if the rationing doesn't affect us?

PERMANENT WAVES OF QUALITY

Machine Head	$ 3.00
Ends	2.35
Machine Heads	2.50
Machine Ends	1.35
Eugene Head	3.50
Ends	2.35

McKENNA BEAUTY SHOP
Denton, Md.
Phone 100W 3rd St. near Main

THE NEWS is on Sale in Centreville at Holland & Burke, Druggist, and Hotel Centreville.

NOTICE!

Application has been made to the undersigned by

GEORGE BENTON

for a license to sell beer, lager beer, ale or porter at the premises known as

BORDLEY'S STORE

on road from Stevensville to Romancoke, Queen Anne's County, Maryland, the said license to be known as an ON SALE license which would permit the licensee to sell the aforesaid beverages for consumption on the premises or elsewhere.

The application is made in accordance with Chapter 65 of the Acts of the General Assembly of Maryland Special Session of 1933, and is on file in this office. Any exceptions to the issuance of the license must be filed with the undersigned within a period of one week from the publication of this advertisement otherwise the license applied for will be issued.

The manner of filing exceptions is described in the Act, a copy of which is on file in the Clerk's office.

A. SYDNEY GADD, JR.,
Clerk of the Circuit Court for
Queen Anne's County.
Filed December 17th 1942.

What You Buy With WAR BONDS

Refrigerators are out for the duration. Manufacturers have now tooled their plants for production of war materials. Common-sense folk, however, are saving now, not spending, and building up a fund for purchase of refrigerators and other domestic needs through investment in **U. S. War Bonds.**

Your Money put into **War Bonds** today will bring you back **$4 for $3** at maturity. So start **saving** for those domestic needs when you will be permitted to buy them. Join the **Payroll Savings Plan** at your office or factory and let's all **"Top that Ten Percent."** *U. S. Treasury Department*

CHRISTMAS SEALS

. . . . Protect Your Home from Tuberculosis

LETTERS TO OLD KRISS

QUEENSTOWN

Dear Santa Claus—Will you please bring me riding pants and riding boots and also a twin sweater set and a pair of shoes and also a new dress. They call me Fuzzy, but my real name is your pal,

Edna DeJessa

Dear Santa Claus—Will you please bring me a red snow suit and a new pair of shoes and 2 new suits, they must be wool to keep me warm as I am a little fellow, and also a lot of toys. Your pal,

Richard Smith

Dear Santa Claus—Will you please bring me riding pants and riding boots, and a long sleeve blouse, and a watch, and a couple of dresses and long stockings and some panties and some slips and my little brother wants a pony and a wagon and a pair of riding pants and boots and some trucks to play with and some long stockings and some other toys. Your friends,

June and Jerry Kaufman.

Dear Santa Claus— Will you please bring me a pair of riding boots and pants, and a Elgin watch and a few pair pants and shoes to wear and some games to play with, your little pal,

Cassie Morris.

Dear Santa—Our Dad is in the hospital, we thank you for whatever little goodies you will leave for us at Mrs. Cook's or Mrs. Bishop. Your little boys,

Roy, Franklin and Joe Jewell

John Palmer Smith, Solicitor.

ORDER OF PUBLICATION

IN THE CIRCUIT COURT FOR
QUEEN ANNE'S COUNTY,
IN EQUITY
CHANCERY NO. 3351
FRANKLIN B. GREEN,
VS.
HAZEL G. GREEN

The object of this suit is to procure a decree of divorce A Vinculo Matrimonii by the Plaintiff, Franklin B. Green, from the Defendant, Hazel G. Green.

The Bill of Complaint recites that the parties were married October 17th, 1930, at Sudlersville, Queen Anne's County, Maryland, and resided together in Queen Ann'es County, Maryland, until June 15th, 1941; that though the conduct of the Plaintiff towards his wife, the Defendant, was always kind, affectionate and above reproach, the Defendant without any just cause or reason abandoned and deserted him, and has declared her intention to live with him no longer, and that such abandonment has continued uninterruptedly for at least 18 months, namely, from June 15th, 1941, to December 18th 1942, and is deliberate and final, and the separation of the parties beyond any reasonable expectation or reconciliation; That no children were born as a result of the marriage; that the Plaintiff is a resident of Queen Anne's County, Maryland, where he has resided all his life; and that the Defendant is a resident of Beach Haven, New Jersey, where she has been residing for a year or more past and is a non-resident of the State of Maryland.

IT IS THEREUPON, Ordered by the Circuit Court for Queen Anne's County, in Equity, and by the authority thereof, on this 18th day of December, 1942, that the Plaintiff, Franklin B. Green, by causing a copy of this Order to be inserted in some newspaper printed and published in Queen Anne's County, Maryland, once in each of four successive weeks before the 23rd day of January, 1943, next, give notice to the said absent Defendant, Hazel G. Green, of the object and substance of the Bill of Complaint, warning her to be and appear in this Court, in person or by solicitor, on or before the 8th day of February, 1943, next, to show cause, if any she has, why a Decree should not be procured as prayed.

A. SYDNEY GADD, JR.,
Clerk.

True Copy:-
Test: A. SYDNEY GADD, JR.,
Clerk.

Filed December 18th, 1942.

Army Looks for Tuberculosis Among Recr.

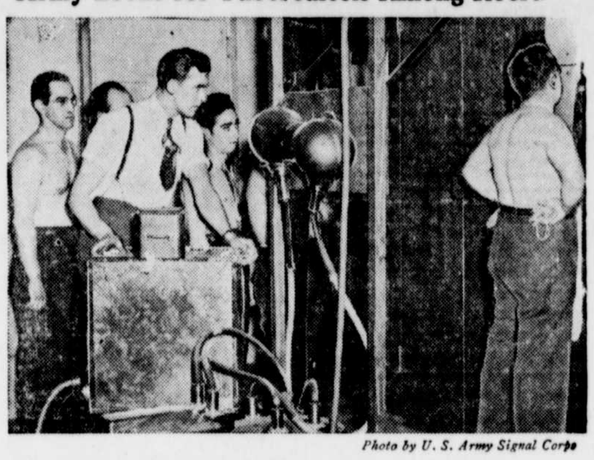

Photo by U. S. Army Signal Corps

Chest X-ray being taken of recruit (above) as Army aims for healthy soldiers. Good health for civilians—particularly in regard to tuberculosis—is goal of Christmas Seal Campaign now going on throughout country.

COLE'S GARAGE

JOHN C. COLE,
QUEENSTOWN, MD.

GAS and OILS
DODGE and PLYMOUTH
Sales and Service
Crane Service Day or Night
All work Guaranteed
AAA Service

PHONE QUEENSTOWN, 2341-2721

TRESPASS NOTICES

The Queenstown News
ON MUSLIN
6 for 60c 12 for $1

JOHN C. COLE

CONTRACTOR

TRUCKS FOR HIRE HAULING
GRAVEL and SAND FROM SAME PIT
ALL ORDERS PROMPTLY FILLED

Queenstown, Phone 2341-2011 Maryland.

Remember---

If you want Printing read these Money-Saving Prices:

		500	1000
Statments,	Small	$2.00	$3.50
	large	2.25	4.00
Envelopes	busines size, good	1.75	3.25
	better	2.00	3.50
	best	3.00	5.00
Bill Heads,	6 lines	2.25	4.00
	14 lines	2.50	4.50

Send us an order and let us prove we can please

***Address* The Queenstown News,**
Queenstown, Md.

◆ FOR RENT ◆
SPACE IN THIS PAPER
Will Arrange To Suit
GOOD NEIGHBORS—PRICES TO FIT YOUR BUSINESS

MERRY CHRISTMAS — BUY WAR BONDS

CLOSING OUT STOCK OF

Groceries and Meats

Must Vacate Store by January 15, 1943.

Better Stockup Your Pantry while Stock is Full and Complete.

PRICES BELOW CEILING

William T. Callahan,

QUEENSTOWN, MARYLAND

MERRY CHRISTMAS

Wishing you a bright and happy American Christmas the ability to understand and appreciate the blessings of freedom for which we are fighting, the courage to give everything you have to the fight now and in the coming year . . . and above all, Victory, and the speedy return of loved ones.

Fox's 5c.-$1 Store

Commerce St. Centreville, Md.

FOR VICTORY BUY UNITED STATES WAR BONDS AND STAMPS