**The Queenstown News,**

PUBLISHED EVERY SATURDAY.

50 Cents a Year, in advance.

*M. W. AKER, Publisher.*

Address all letters "THE NEWS," Queenstown, Md.

Advertising rates furnished upon application

SATURDAY, AUGUST 18, 1906.


The Ice Trust fears a famine because it cannot get enough men to handle its product. Has it tried offering wages as big as its profits?

A Rochester woman of one hundred and four put two burglars to flight she discovered in her home. She was too lively for them to try the chloroform theory upon, getting in her fight first. The centenarians seem to have taken on fresh life since the attempt to prove them useless human lumber.

A Syracuse member of a psychical society claims to have visited Mars, and says that there are two classes of people inhabiting that planet—giants and midgets. The big ones have noses like lions and one eye in the middle of their foreheads, and the little ones have web feet and skate along, while the trees are of rubber. The psychic expert adds other details of his visit, which sound reminiscent of calls at localities much more easy of access than the planet, but quite as full of queer sights.

In a Missouri penitentiary the whipping of convicts has been so cruelly excessive as to arouse indignant remonstrance. The inconsistency of the age is shown in allowing flogging to be a usual means of discipline in institutions where it is subject to gravest abuses, while protesting against its public application to the most brutal class of offenders, where the law has prescribed the limits to which it can go. Less protest against the whipping-post for wife-beaters and more against its indiscriminate use in prisons and reformatories would produce better results and be more to the credit of the public common sense.

Forget for a moment that human thistledown, the summer girl, and consider the summer man. Man is consistent, and despises the inconsistencies and nonsenses of woman. The summer man, being young, is filled with contempt for the weaker creature's lack of logic. She, for instance, dresses to look attractive or to be in the fashion—or both. He dresses to be comfortable.

He wears a Panama hat, cool and shady. He turns the brim up in front and down at the back. Reason: Some Englishmen on the Thames thus rob their eyes of shade. He exposes his arms to the scorching sun. Reason: Tan gives him a husky, outdoor appearance, and she admires that. He smudges his new sweater with mud and preserves it from the cleaning touch of the laundress. Reason: Athletes are in fashion, and he must look the part.

She primps and powders; he rumples and disorders. She wants to look nice; he wants to look the rugged child of nature, too occupied with manly sports to bother about what he wears. She belongs to the fo lish sex; he is of the sex actuated by reason and scorn of little subterfuges. Is it strange that he should deem himself superior?

This is the time of year when America makes the bill of fare in some parts of Europe—England, for instance—seems extremely meager. Think of doing without sweet corn, without watermelons, without mushmelons or cantaloupes. Imagine a summer with scarcely any peaches—none for people of small means. And let such a summer look forward to an autumn with few grapes, no sweet potatoes, no cranberries and only small and expensive oysters! Then strike out pumpkin pie and the prospect of buckwheat cakes and maple syrup, and a fair idea can be formed of the table limitations of the masses in half of Europe.

Capt. John Smith, of Pocahontas fame, once met on the shore of the Chesapeake Bay an Indian chief who surpassed in size and physical perfection any man he had ever seen. Smith had no means of weighing the big warrior or measuring him accurately, but he declared that his calf was three-quarters of a yard in circumference (27 inches), and that his whole body corresponded well with that sample dimension. It can be imagined what the man looked like. On the strength of that huge Indian enthusiastic Marylanders have declared that the oysters, terrapin, canvasback ducks, sweet potatoes and sugar corn of their state beat the world as food. It is not quite true, but it is easy to argue from American physical prowess and development a fair case for the variety and abundance of American diet as one of the causes of our athletic supremacy.

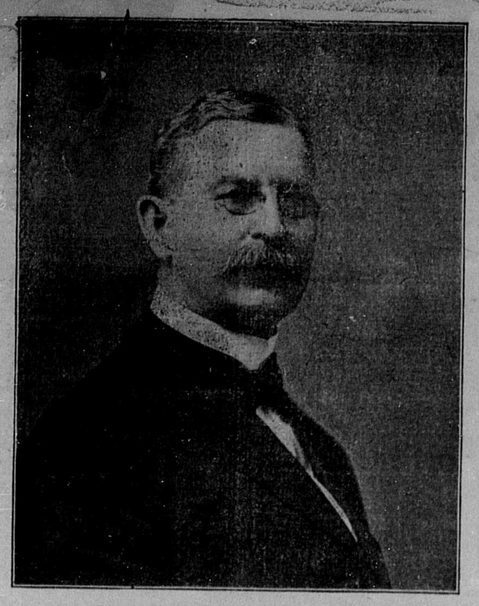

HON. THOMAS A. SMITH.

Democratic Nominee for Congress from the First District.

A Boston scientist has discovered 17 varieties of germs on a ten dollar bill, yet there are rash people who are willing to take the risk.

The United States Mint has begun buying bullion and coining silver. But it is done by a Republican administration and the gold people look upon it without a tremor.

A New York dentist demands settlement of a bill for $2,110. A physician recently asked a fee at the rate of $300 a day. Not much fear that the sick will die disgracefully rich.


The intense itching characteristic of salt rheum and eczema is instantly allayed by applying Chamberlain's Salve. As a cure for skin diseases this salve is unequaled. For sale by B. E. Cockey & Co.

**Stomach Troubles and Constipation.**

No one can reasonably hope for good digestion when the bowels are constipated. Mr. Chas. Baldwin, of Edwardsville, Ill., says, "I suffered from chronic constipation and stomach troubles for several years, but thanks to Chamberlain's Stomach and Liver Tablets am almost cured." Why not get a package of these tablets and get well and stay well? Price 25 cents. Sold by B. E. Cockey & Co.


**TEACHER WANTED.**

A man teacher as principal for Queenstown Public School, to take charge at the beginning of the fall term. Apply or address

W. S. DELAHAY,
President of the Board of Trustees.


**TROTTING and PACING MEETING**

—AT—

# Gallowsfield Driving Park,

QUEENSTOWN, MD.,

## Saturday, Aug. 25, '06,

commencing at 1 P. M., sharp, and consisting of the following classes:

**FIRST RACE—2.25 Class.**

Free for all trotters and pacers with no better than 2.25. Purse $25.00, divided into four monies: 50 per cent. to first; 25 per cent. to second; 15 per cent. to third; 10 per cent. to fourth.

**SECOND RACE—2.40 Class.**

Free for all pacers and trotters with no better than 2.40. Purse $25, money divided as above.

**THIRD RACE—3.00 Class.**

Free for all pacers and trotters with no better than 3.00. Purse $25, money divided as above.

**CONDITIONS:**

Entry fee 10 per cent. of whole amount of purse. Five to enter three to start. Distances will be waived in all races. More than one horse allowed to start in each race from one stable. National rules to govern except as above stated. Address all entries to

CHAS. S. EMBERT, Secretary.

**Admission, 25c.; Children, 15c.**

GRANDSTAND 10 Cents.

**REFRESHMENTS.**



**WM. H. SMITH,**

OF CENTREVILLE

for many years a merchant of that city desires to advise his friends that he has formed a connection with The Hub of Baltimore, Md.

He will take great pleasure in personally looking after the wants of his old neighbors and will not only be glad to see them in person, but will give his strictest attention to any mail orders that may be sent to The Hub and which will be turned over to his care.

The Hub carries an admirable line of men's and boys' clothing, ladies' garments of all kinds, hats, shoes, girls' suits and coats, furnishing goods, muslin underwear, and sporting goods.

These are all in the very best style and at the lowest prices. Mr. Smith is absolutely certain of satisfying every customer, for the policy of the house permits him to guarantee everything sold and to refund money on demand, without question.

**The Hub**

Baltimore Street At Charles

BALTIMORE, MD.



**Marlin**

REPEATING SHOT GUN
NEW MODEL No 17

**Here is the cheapest good gun yet made.** By the omission of the take down feature we have been able to greatly reduce the cost of production and at the same time have kept the gun up to the famous high *Marlin* standard of strength, safety and durability. Notice the clean simplicity of this gun. The workmanship and finish are perfect. The weight is only 7 pounds. The full choke barrels are especially bored for smokeless as well as black powder and so chambered that 2¾ inch or 2⅝ inch shells may be used. Several improvements in the operating parts make it the easiest, most reliable and best working gun in existence. We are glad to make it possible for every lover of guns and bird shooting to get this high grade repeating shot gun at so low a price.

Have your dealer order it for you.

*Send for the Marlin Catalogue and Experience Book to-day. Free for 3 stamps.*

*The Marlin Firearms Co.*, 42 Willow Street, New Haven, Ct.



IF YOU NEED

**Printing**

LET "THE NEWS,"

Send samples and Prices.



**Chamberlain's**

**Colic, Cholera & Diarrhea Remedy**

Almost every family has need of a reliable remedy for colic or diarrhea at some time during the year.

This remedy is recommended by dealers who have sold it for many years and know its value.

It has received thousands of testimonials from grateful people.

It has been prescribed by physicians with the most satisfactory results.

It has often saved life before medicine could have been sent for or a physician summoned.

It only costs a quarter. Can you afford to risk so much for so little? BUY IT NOW.



**FREIGHTING.**

**To Farmers, Merchants and Others.**

I am prepared to handle all kinds of freight such as grain, coal, bricks, merchandise, etc., between Queenstown and Baltimore. Have an able vessel and can give quick transit and low rates. For further information address or call on

CAPT. WILLIAM CROUCH,
Queenstown, Md.



**Queenstown Roller Mills**

**High-Grade Flour, Meal, Feeds of all kinds kept on hand at all times.**

**Particular attention given to wheat and corn exchange.**

**Terms strictly Cash**



**J. J. Golt,**

Proprietor of Queenstown Flour Mill,

QUEENSTOWN, MD.


**Freighting from Wye river**

Captain W. H. C. Hoxter, will run the gasoline sloop Four Sisters, from Wye river to Kent Narrows, making landings at Wye Bridge, Wye Ferry, Public Landing, Shipping Hole. Will stop at the mouth of Greenwood and Sawmill creeks provided arrangements can be made with shippers.

Crabs, fish, vegetables, fruit and all line of freight and express (except live stock) will be received and connections made at Narrows station with the M. D. & V. Ry., daily, except Sunday.

By this means goods will arrive in Baltimore, Philadelphia and New York for the early market next morning. Will also take freight for the above landings at reasonable rates.

WM. H. C. HOXTER.


**Wm. H. Shepherd,**

**The Barber.**

**Shop adjoining the Perry Building**

Hair Cut, 10c. Shave, 10c.
Shine, 10c. Razors Honed.



60 YEARS' EXPERIENCE

**PATENTS**

TRADE MARKS
DESIGNS
COPYRIGHTS &c.

Anyone sending a sketch and description may quickly ascertain our opinion free whether an invention is probably patentable. Communications strictly confidential. HANDBOOK on Patents sent free. Oldest agency for securing patents.

Patents taken through Munn & Co. receive *special notice*, without charge, in the

**Scientific American.**

A handsomely illustrated weekly. Largest circulation of any scientific journal. Terms, $3 a year; four months, $1. Sold by all newsdealers.

MUNN & Co. 361 Broadway, New York

Branch Office, 625 F St., Washington, D. C.



**KILL THE COUGH AND CURE THE LUNGS**

WITH **Dr. King's New Discovery**

FOR CONSUMPTION COUGHS and COLDS

Price 50c & $1.00
Free Trial.

Surest and Quickest Cure for all THROAT and LUNG TROUBLES, or MONEY BACK.



# Special low-price Sale

## Today and Monday

| | |
|---|---|
| Finest Coco, ½ lb | 18 |
| Evaporated Cream, 1 ₱ | 6 |
| Tomato Catsup, full pint | 5 |
| 1 lb Chip Beef, | 18 |
| 2 Tumblers of Mustard | 5 |
| 3 Packages of Egg-O-See | 25 |
| ½ gal. Milk Pitcher | 15 |
| 5 Cake Pan, bake 2 4,5,6, 7 lbs cakes | 40 |
| 3 papers of Needles, 4 rows of Pins card Hook and Eyes, card of large Needles, card Shawl and Hat Pins, card Hair Pins | 10 |
| All style Finishing Braid | 5 |
| 25-cent Belts, silk | 20 |
| 50-cent Gold Braid Belts, | 35 |
| 30 " " " " | 22 |
| 20-cent Silk Belts, | 15 |
| 25-cent Table Oilcloth | 18 |

## Today and Monday ONLY.

**J. M. AKER,**

CHEAP CASH STORE,

QUEENSTOWN, MD.



# CARRIAGES!

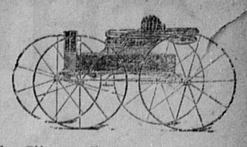

Largest Stock, Finest Selection and Lowest Prices on

## Carriages, Runabouts, etc

ever in this County. Buy where you can get the most for your money and large stock to select from. That place is

**WRIGHT & LOWE,**

CENTREVILLE, MD.

**HARDWARE,**

Headquarters for **Farming Implements, Wire Fence.**

See us before buying if you want to save money.



THE CURE IS PERMANENT.

CURES ALL CORNS AND BUNIONS 10¢

**CORNICIDE**

THE RELIEF IS INSTANT.

OVER 5000 TESTIMONIALS ON FILE EMBRACING EVERY STATE IN THE UNION

I have found Cornicide the most efficient remedy for corns I have ever used. A. E. HOEN, Richmond, Va.

used your Cornicide with excellent results. MRS. O. KUNEY, Lewes, Del.

have used many corn cures, Cornicide the best I ever tried. GEO. E. WALKER, Washington, D.C.

Cornicide is better than anything I ever used. H. A. WUNDERLICH, Baltimore, Md.

I think Cornicide is the best thing I ever tried, can't wear shoes without it. MISS LIZZIE HIDLE, Rome, Ga.

SOLE PROPRIETORS
THE STAFFORD DRUG CO.,
BALTIMORE MD. U. S. A.

**J. B. DOWNES, Queenstown, Md.**

*This Will Interest*

**Ladies Only**

We are giving away **DINNER SETS, GRANITEWARE SETS, COUCHES, SEWING MACHINES** and hundreds of other articles, all full size for family use, to enable us to introduce our Swan Baking Powder and Salvona Brands of Teas, Coffees and other Household Supplies. These are all high-grade goods—absolutely guaranteed as to quality—cost no more than you are now paying for the same goods, and we depend entirely upon their merit to secure your future orders. Consequently by giving away free premiums we gain new customers and **you save the profit which formerly went** to the dealers, as by dealing directly with our customers we save the profit of the wholesalers and retailers, which **WE HAND OVER TO YOU** in the shape of useful premiums and honest goods at fair prices. Because you live miles away from us—because you may never have seen us—is no good reason for not giving us a trial. **You risk nothing. We do not ask pay in advance. We pay the freight.** Our catalogue and price list will be sent you and our plan of selling goods will be fully explained if you will just send your name and address. We have hundreds of patrons whose custom we secured in this way. They would not patronize us unless we gave them full value and fair treatment. They would not expect them to. Besides, the editor of this paper will tell you that we are thoroughly responsible.

Write us today—a postal-card just giving your name and address will do.

This is a Chance That Does Not Happen Every Day.

SALVONA SUPPLIES COMPANY,
1127-1129 Pine Street, St. Louis, Mo.

**Maryland, Delaware & Virginia Railway Company.**

RAILWAY DIVISION.

Schedule Effective June 30th., 1906.

WEST BOUND.

| | No. *106 A.M. | No. *110 P.M. | No. †102 P.M. | No. ‡222 A.M. | No. ‡114 P.M. |
|---|---|---|---|---|---|
| Lv. Rehoboth | 7.35 | 4.55 | 5.05 | | 4.15 |
| Lewes | 7.48 | 5.10 | 5.20 | | 4.30 |
| Ellendale | 8.30 | 5.37 | 5.58 | | 4.57 |
| Greenwood | 8.54 | 5.55 | 6.18 | | 5.15 |
| Denton | 9.23 | 6.24 | 6.55 | | 5.41 |
| Hillsboro | 9.39 | 6.40 | 7.15 | | 5.56 |
| Queenstown | 10.07 | 7.07 | 7.47 | 7.30 | 6.20 |
| Love Point | 10.45 | 7.45 | 8.20 | 9.45 | 7.15 |
| Ar. Baltimore | 12.45 | 9.45 | | 1.45 | 9.15 |
| | P.M. | P.M. | P.M. | A.M. | P.M. |

EAST BOUND.

| | No. †101 A.M. | No. *163 A.M. | No. *109 P.M. | No. ‡117 A.M. | No. ‡217 A.M. |
|---|---|---|---|---|---|
| Lv. Baltimore | | 7.25 | 3.30 | 7.30 | 7.30 |
| Love Point | 7.00 | 9.30 | 5.40 | 9.35 | 9.40 |
| Queenstown | 7.30 | 9.59 | 6.12 | | 10.10 |
| Hillsboro | 7.59 | 10.25 | 6.40 | | |
| Denton | 8.17 | 10.40 | 6.55 | 10.25 | |
| Greenwood | 8.54 | 11.18 | 7.23 | | |
| Ellendale | 9.17 | 11.24 | 7.42 | | |
| Lewes | 10.00 | 11.50 | 8.12 | 11.27 | |
| Ar. Rehoboth | 10.15 | 12.05 | 8.27 | 11.42 | |
| | A.M. | P.M. | P.M. | A.M. | A.M. |

CENTREVILLE BRANCH.

Lv. Centreville *7.00 A. M., *9.30 A. M., *5.25 P.M., *6.40 P.M., ‡7.05 A.M., ‡5.50 P.M.

†Daily.
*Daily, except Sunday.
‡Sunday only.

A. J. BENJAMIN,
Superintendent.


**IS YOUR LIFE A BURDEN?**

**On Account of the Constant Suffering You Have to Endure From**

Sour Stomach; Heartburn, Palpitation, Lump in Your Stomach, Faintly, Trembling Before Eating, Spitting Up Your Food, Hot Water Brash, Spots and Flashes Eyes, Dizziness.

IF IT IS YOU ARE ONLY ONE among the many thousands of others whose life has become a burden from the tortures of INDIGESTION AND DYSPEPSIA. You have doubtless tried many remedies and so-called cures without result, and are beginning to think that your case is hopeless.

YOU ARE MISTAKEN. Scientists and physicians are never at rest and are constantly delving into nature to discover remedies for the cure of human ills.

THE LATEST DISCOVERY is a Remedy for Indigestion and Dyspepsia,

**Barney's Compound**

It is not an Artificial Digestant that only causes your food to decay in the stomach, but it is a medicine that tones up the stomach and enables it to do its work as nature intended. ASK FOR SAMPLE.

SOLD AND RECOMMENDED BY

J. BURTON DOWNES, QUEENSTOWN, MD.



**Kodol DYSPEPSIA CURE**

DIGESTS WHAT YOU EAT

The $1.00 bottle contains 2½ times a trial size, which sells for 50 cents.

PREPARED ONLY AT THE LABORATORY OF

E. C. DeWITT & COMPANY, CHICAGO, ILL.

J. S. DENNY and WYE MILLS DRUG STORE



# ORINO Laxative Fruit Syrup

**Pleasant to take and does not gripe or nauseate**

**Cures Chronic Constipation, Stomach and Liver Trouble**

**Stimulation Without Irritation.**

ORINO Laxative Fruit Syrup is a new laxative syrup combined with the delicious flavor of fruits, and is very pleasant to take. It will not gripe or sicken. It is much more pleasant and effective than Pills, Tablets and Saline Waters, as it does not derange the Stomach, or irritate the Kidneys, Liver or Bowels.

**Constipation.**

ORINO Laxative Fruit Syrup will positively cure chronic constipation as it restores the natural action of the intestinal tract. Ordinary cathartics may give temporary relief but the stomach is upset and the bowels are irritated without any permanent benefit having been derived. The condition of the patient remains unchanged. The Stomach, Liver and Bowels have not been stimulated and in a few days a stronger purgative may have to be taken. This is why Pills and Aperient Waters never give permanent relief. Their violent action results in an unnatural movement of the bowels and it is necessary to keep taking them indefinitely.

**Why ORINO is different.**

ORINO Laxative Fruit syrup is the only preparation that really acts upon all of the digestive organs. Other preparations act upon the lower bowel only and do not touch the Liver. It can very readily be seen that a preparation that does not act upon all of the digestive organs can not cure Chronic Constipation, Torpid Liver, Indigestion, Sour Stomach, etc.

**For Biliousness and Sick Headache.**

Take ORINO Laxative Fruit Syrup. It sweetens the stomach, aids digestion and acts as a gentle stimulant on the liver and bowels without irritating these organs.

**Clears the Complexion.**

ORINO Laxative Fruit Syrup stimulates the liver and thoroughly cleanses the system and clears the complexion of pimples and blotches. It is the best laxative for women and children as it is mild and pleasant, and does not gripe or sicken. **Refuse substitutes.**

**OUR GUARANTEE** Take ORINO Laxative Fruit Syrup and if you are not satisfied your money will be refunded.

Prepared only by FOLEY & CO., Chicago, Ill.

SOLD AND RECOMMENDED BY

JOHN M. AKER.