The Queenstown News.

PUBLISHED EVERY SATURDAY.

50 cents a Year, in advance.

M. W. AKER, Publisher.

Address all letters "THE NEWS," Queenstown, Md.

Advertising rates furnished upon application

SATURDAY, APRIL 20, 1907.

It looks to us that the political pot will be boiling about May 6 in this county.

A North Carolina clergyman asserts that St. Patrick was a Presbyterian. And that just as the peace movement was getting along so well.

If the Standard Oil Company has to pay twenty-nine millions in fines for breaking the law, consumers can rest assured that the oil can will become a more expensive luxury than the champagne bottle.

A Cambridge Republican paper gets after the Democrat press for saying harsh words about their new chairman, Tom Parran. Before the brother concludes his final benediction, however, he repeats a few political psalms about the Democratic leaders that would make one forget that he ever wanted anyone to be good.

The regulation of a Missouri town council that all bachelors between eighteen and sixty years of age must either marry or pay a fine can be successfully upset by its victims pleading its interference with the constitutional right to the pursuit of happiness—that is, if they are so hopelessly ungallant as to advance such a plea.

A judge in Chicago has a new plan of reforming drunkards. All those paroled in his court, who stay sober for a year, are to have a bank account on a small scale started for them. Those of the Windy City's citizens who stay sober all the time will have to hustle for their own bank accounts, virtue still being its own reward.

In an Illinois town where the taxation of bachelors is proposed the men have retaliated by demanding that every woman who refuses a proposal of marriage shall be fined. It is painfully evident that the foolkiller is not interested in the legislation and legislators of the country just now, or he would find this his busy season.

The Baltimore *American* remarks "that the *Sun* and the *News* are falling over each other to get into the Democratic band wagon." It seems to pain the *American* to lose these two papers in espousing the Republican cause, but, they like other people, can see the difference between a machine-made Mayoralty candidate and one selected by the people.

Disarmament is loudly advocated by the Peace Congress in the interest of amity among nations, but it is very desirable also locally in every community, in the interest of amity between individuals. Too many persons everywhere are walking arsenals. It is rarely necessary for a peaceable citizen to carry arms in self-defense, and when it is necessary the arms need not be concealed. The concealed weapon is an indication of bloody thoughts. Its absence helps to keep the peace, or reduce a fierce combat to harmless fisticuffs. The fists, in fact, are the true gentleman's only weapons; their use is enough to maintain one's honor if fighting is indispensable.

Beginning Monday morning, the fare from all points on Chester river to Baltimore by steamer is $1.50 the round trip or $1 for straight fare and meals 75 cents. The price of meals amounts to little, for they can be dispensed with if the price don't suit, but the travel to our Monumental city cannot be dispensed with without great injury to the commerce of Baltimore and increasing the trade of the northern cities. It costs the patrons of the Chester river steamers only a few cents more, since the raise in fare to visit Wilmington, which is about double the distance and entirely by rail, than to visit Baltimore entirely by water, and everyone knows the water route is always cheaper than the land route. The M. D. & V. Ry. Co., is controlled by Northern capitalists who care nothing for Baltimore or Maryland for that matter, but are wedded to Northern cities.

We think it time we were looking after our own interests. We know there is plenty of capital in Queen Anne's and Kent to run a line of steamers from Chestertown to Baltimore that will compare favorably with any line of river steamers that sails from Baltimore harbor, and the time seems ripe for such an enterprise.

With the Thaw trial out of business and the weather not so good for base ball, the readers of the daily press are not so anxious to get their papers on time.

A New York policeman, hauled up for neglect of duty, pleaded that he had a couple of brain storms and couldn't remember what he did. The new disease is spreading.

Our Cuban wards can teach us a thing or two. Down there they arm a baseball umpire with a revolver and the "fans" are so quiet that one can hear a foul tip in the furthermost "bleachers."

A bank officer in a New Jersey city is ill with blood-poisoning from handling unclean bills. But his experience is not likely to frighten off the vast majority from handling all the tainted money they can get.

That everybody but an editor knows how to run a newspaper is freely admitted; but that everybody understands better than a lawyer how to conduct a murder trial is a new proposition, and only partially established.

It is another striking sign of prosperity that, while the railroad magnates are able to get down to the 2-cent rate and to increase wages, it is also suggested that they are able to lay aside money for a $5,000,000 conspiracy fund.

ALL PAPERS FEEL ALIKE TO HUNT'S ROUND POINTED PENS

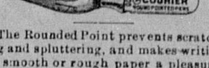

The Rounded Point prevents scratching and spluttering, and makes writing on smooth or rough paper a pleasure. These pens are made in 72 styles and each writer will find a pen to suit. Sold at the Store of B. E. COCKEY & CO.

FREIGHTING.

To Farmers, Merchants and Others.

I am prepared to handle all kinds of freight such as grain, coal, bricks, merchandise, etc., between Queenstown and Baltimore. Have an able vessel and can give quick transit and low rates. For further information address or call on CAPT. WILLIAM CROUCH, Queenstown, Md.

If You Are Sick

It is because some of the organs of the body are not doing their work well. There is a lack of that nervous energy that gives them motion. Consequently you are weak, worn-out, nervous, irritable, cannot sleep; have headache, indigestion, etc. because there is not sufficient nerve force to keep the organs active and allow them to perform their natural functions. Dr. Miles' Nervine restores health because it restores this nervous energy.

"I have been sick for a year, and did not know what was the matter with me. I tried many remedies and none of them proved of any value. I heard of Dr. Miles' Nervine. I procured a bottle, and before I had taken half of it I was better. I would have had nervous prostration if I had not got this medicine when I did. I continued to take it until I was entirely well. I have since recommended it to five of my lady friends, and they have all thanked me for doing so, for it benefited them all." MRS. ROSE OTTO, 189 S. 3d St., Columbus, Ohio.

Dr. Miles' Nervine is sold by your druggist, who will guarantee that the first bottle will benefit. If it fails, he will refund your money.

Miles Medical Co., Elkhart, Ind

THE BALTIMORE NEWS

¶A live, independent newspaper, published every afternoon (except Sunday).

¶Covers thoroughly the news events of the city, State and country.

¶A newspaper for the home—for the family circle.

¶Enjoys the confidence and respect of its readers.

¶One cent everywhere.

Subscriptions by Mail:

One month	$ .25
Three months	.75
Six months	1.50
One year	3.00

The Baltimore News
BALTIMORE, MD.

Kerosene Oil Engine

Nothing but Kerosene Oil to Run it.

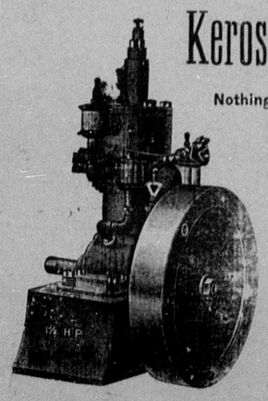

Simple, Safe and Efficient. Needs little attention, is less likely to get out of order and is cheaper to run than any other engine manufactured. Economical and Easy Operated.

International Oil Engine Co.

38 Murray St., New York.

Maryland, Delaware & Virginia Railway Co.

RAILWAY DIVISION.

SCHEDULE, EFFECTIVE JANUARY 2, 1907.

EAST BOUND.					WEST BOUND.	
*115	‡111	§109			*106	*116
A. M.	P. M.	P. M.			P. M.	P. M.
	2.00	3.30	Lv.	Baltimore	Ar. 12.05	
8.25	4.42	6.12		Queenstown	9.23	4.24
9.13	5.07	6.37		Hillsboro	8.53	3.46
9.48	5.24	6.54		Denton	8.37	3.23
11.00	5.51	7.21		Greenwood	8.09	2.35
11.25	6.12	7.42		Ellendale	7.49	1.34
12.00	6.42	8.12	Ar.	Lewes	Lv. 7.15	12.45

Centreville Branch trains leave Centreville *8.53 A. M., *3.42 P. M.

*Daily except Sunday.

§Daily except Saturday and Sunday.

‡Saturday only.

No. 116 will make connection at Love Point with steamer for Baltimore on Saturdays.

No. 115 will get connection from steamer from Baltimore on Mondays.

Marlin

REPEATING SHOT GUN NEW MODEL No 17

Here is the cheapest good gun yet made. By the addition of the take down feature we have been able to greatly reduce the cost of production and at the same time have kept the gun up to the famous high *Marlin* standard of strength, safety and durability. Notice the clean simplicity of this gun. The workmanship and finish are perfect. The weight is only 7 pounds. The full choke barrels are especially bored for smokeless as well as black powder and so chambered that 2¾ inch or 2⅝ inch shells may be used. Several super-much-better-than-most features make it the easiest, most reliable and best working gun in existence. We [illegible] it possible for every lover of guns and fine shooting to get this high grade repeating shot gun at so low a price. Have your dealer order it for you.

Send for the Marlin Catalogue and Experience Book today. Free for 3 stamps.

The Marlin Firearms Co., 42 Willow Street, New Haven, Ct.

Baltimore American.

Established 1773.

The Daily American.

Terms by Mail, Postage Paid.

Daily, One Month	$ .25
Daily and Sunday, One Month	.40
Daily, Three Months	.75
Daily and Sunday, Three Months	1.15
Daily, Six Months	1.50
Daily and Sunday, Six Months	2.25
Daily, One Year	3.00
Daily with Sunday Edition, One Year	4.50
Sunday Edition, One Year	1.50

The Twice-a-Week American

The Cheapest and Best Family Newspaper Published.

Only One Dollar A Year.
SIX MONTHS, 50 CENTS.

The Twice-a-week American is published in two issues, Tuesday and Friday mornings, with the news of the week in compact shape. It also contains interesting special correspondence, entertaining romances, good poetry, local matter of general interest and fresh miscellany suited for the home circle, carefully edited Agricultural Department and full and reliable Financial and Market Reports are special features.

CHAS. C. FULTON & CO.,
FELIX AGNUS, Manager and Pub.,
AMERICAN OFFICE,
BALTIMORE, MD.

Subscribe for

The News.

50c. a year.

Price 1 Cent.

The Sun

Baltimore, Md.

Now Sells for 1 Cent, and can be had of every Dealer, Agent or Newsboy at that Price.

ALL SUBSCRIBERS IN District of Columbia, Virginia, North and South Carolina, Pennsylvania, Delaware, and throughout the United States can get THE SUN by mail for one cent a copy.

THE SUN at 1 cent

is THE CHEAPEST HIGH-CLASS PAPER IN THE UNITED STATES.

THE SUN's special correspondents throughout the United States, as well as in Europe, China, South Africa, the Philippines, Porto Rico, Cuba and in every other part of the world make it the greatest newspaper that can be printed.

Its Washington and New York bureaus are among the best in the United States and give THE SUN's readers the earliest information upon all important events in the legislative and financial centers of the country.

THE FARMERS' PAPER.

The Sun's market reports and commercial columns are complete and reliable and put the farmer, the merchant and the broker in touch with the markets of Baltimore, Norfolk, Charleston, New York Chicago, Philadelphia and all other important points in the United States and other countries. All of which the reader gets for one cent.

THE WOMAN'S PAPER.

THE SUN is the best type of a newspaper, morally and intellectually. In addition to the news of the day, it publishes the best features that can be presented, such as fashion articles, and miscellaneous writings from men and women of note and prominence. It is an educator of the highest character, constantly stimulating to noble ideals in individual and national life.

THE SUN is published on Sunday, as well as every other day of the week.

By mail THE DAILY SUN, $3 a year; including THE SUNDAY SUN, $4. THE SUNDAY SUN alone, $1 a year.

Address
A. S. ABELL COMPANY
Publishers and Proprietors,
Baltimore, Md.

STOVES

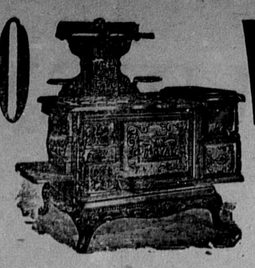

Cooking and Heating

THE BEST LINE AND LARGEST STOCK OF STOVES IN THE COUNTY.

Prices the Lowest

COME AND SEE OUR STOCK BEFORE YOU BUY, AS WE CAN SAVE YOU MONEY.

WRIGHT & LOWE,
CENTREVILLE, MD.

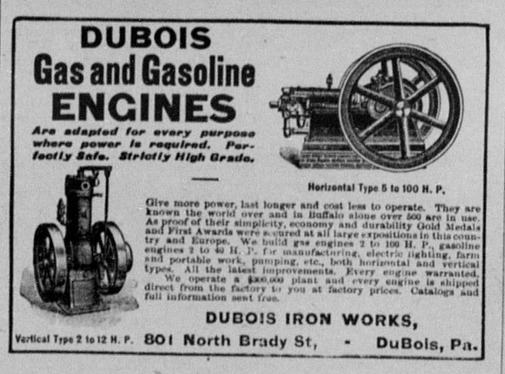

IF YOU NEED

Printing

LET "THE NEWS,"

Send samples and Prices.

AKER'S DEPARTMENT ST

Ladies Wrappers.

Ladies Spring and Summer Underwear.

Silk and Gold Cord Belts.

Collars.

Hosiery all colors, from baby size to mamma.

Garters, plain and fancy.

Corset covers.

Beautiful figured Lawns and Madras, for waists or suits, at low prices.

White Lawn and Gingham Aprons.

Tablecloths, Oilcloths.

Jute and Smyrna Rugs—75c. to $1.50.

Toweling.

Box Paper—linen and vellum —15 cents box.

We have just put in a full line of Men's Shoes that are A. No. 1, and guaranteed by the Makers. We have fine Shoes, medium Shoes and Working Shoes at prices lower than the lowest. Give us a call before you buy.

J. M. AKER

CHEAP CASH STORE
QUEENSTOWN, MD.

DeWitt's Little Early Risers
The famous little pills.

FOLEY'S KIDNEY CURE
Makes Kidneys and Bladder Right

FOLEY'S HONEY AND TAR
Cures Colds; Prevents Pneumonia

THE NEW IDEA KENNEDY'S Moves the Bowels

THE ORIGINAL LAXATIVE LAXATIVE Best for Children

COUGH SYRUP CONTAINING HONEY AND TAR Red Clover Blossom on Every Bottle

Nearly all other cough cures are constipating, especially those containing Opiates. Kennedy's Laxative Honey and Tar moves the bowels, contains no Opiates.

J. S. DENNY and WYE MILLS DRUG STORE

WHEN YOU CATCH COLD

Do not take chances on it wearing away or experiment with some unknown preparation which may leave the bronchial tubes and lungs weakened and susceptible to attack from the germs of Pneumonia or Consumption.

FOLEY'S HONEY AND TAR

not only stops the cough but heals and strengthens the lungs and prevents serious results from a cold. Contains no opiates.

Be Sure You Get Foley's

There are substitutes made to sell on the good name of *Foley's Honey and Tar*. Beware of them. You should have confidence in a cough cure that has been sold with universal satisfaction for thirty-five years. The genuine *Foley's Honey and Tar* is in a yellow Package. See that you get it.

A Mother Testifies

This is to certify that my daughter was down for almost one year with a cold. The doctors finally pronounced it consumption. We had given up hope for her recovery. I was given a sample bottle of Foley's Honey and Tar. I gave it all to her in about three hours. It stopped the cough, and gave her rest. I sent next day and bought a 50c. bottle and began giving it. In three month's time she was well. There can not be too much said in favor of Foley's Honey and Tar. It saved my child's life. Mrs. George Batson, Fountain Grove, Mo.

Three sizes—25c, 50c and $1.00. The 50-cent size contains two and one-half times as much as the small size and the $1.00 bottle almost six times as much.

SOLD AND RECOMMENDED BY
JOHN M. AKER