The Queenstown News.

PUBLISHED EVERY SATURDAY.

50 cents a Year, in advance.

M. W. AKER, Publisher.

Address all letters "THE NEWS," Queenstown, Md.

Advertising rates furnished upon application

SATURDAY, August 31, 1907.

Democratic Ticket.

Governor,
AUSTIN L. CROTHERS,
of Cecil county.

Comptroller,
JOSHUA W. HERING,
of Carroll county.

Attorney-General,
ISAAC LOBE STRAUS,
of Baltimore city.

For Associate Judges of the Second Judicial Circuit,
WILLIAM H. ADKINS,
of Talbot county.
PHILEMON B. HOPPER,
of Queen Anne's county.

Clerk of the Court of Appeals,
CALEB C. MAGRUDER,
of Prince George's county.

State Senate,
J. FRANK HARPER,

House of Delegates,
W. J. MASSEY,
DUDLEY G. ROE,
JOHN P. ROE.

Register of Wills,
ROBERT W. THOMAS.

State's Attorney,
THOMAS J. KEATING.

Treasurer,
LOUIS H. PERKINS.

Sheriff,
GEORGE A. WHITELEY.

Surveyor,
S. CHESTER COURSEY.

Orphans' Court,
ALFRED TUCKER, SR.,
HIRAM G. TARBUTTON,
JOSEPH B. COOK.

County Commissioners,
E. JOHN MERRICK, 1st. Dist.;
OLIVER NEWNAM, 2d. Dist.;
W. EMORY ROE, 3rd. Dist.;
W. H. H. HOPKINS, 4th. Dist.;
W. STEDMAN CROSS, 5th. Dist.;
CHARLES S. QUIMBY, 6th. Dist.;
H. CLAY HENDRIX, 7th. Dist.

Election—Tuesday, November 5, 1907.

A statue to John Smith is to be unveiled at Jamestown. It is about time this multitudinous individual's services to the country were recognized.

John D. Rockefeller got a crumb of comfort out of his recent hearing in the Federal Court at Chicago by putting in a claim of $73.95 for traveling expenses and witness fees. But as he did not voucher it properly, he won't be able to collect it at present.

An Arkansas prophet has set the date for the ending of the world on the last of this month. But political campaigns are going on, whooping things up just as if nothing of the sort were going to happen. The modern prophet has to deliver the goods before anybody will believe him, and that has considerably hurt the business.

A man in Chicago is pushing the unwritten law to its logical extreme by claiming the right to shoot the girl who had jilted him, on the ground that a girl who turned down a suitor after a five-year courtship deserved death. In fact, with every man his own wrong-redresser there is no telling how elastic this logical extreme may eventually become.

Just as water seeks its level, so the buyer goes to the best and cheapest markets to purchase his wares. In illustration of this, the British Secretary of War has just ordered 100,000 sets of horse-shoes from American manufacturers. The merchants of Baltimore who complain that the trade of the Eastern Shore is slipping away to Philadelphia should make a note of this immutable law of commerce.

A woman in New York who was bitten by a pet dog, died recently as the result of a belief that she was suffering from hydrophobia, despite the assurance of the physicians that she was only the victim of hysteria and imagination of a very keen order. While there are cases of hydrophobia often occurring, the result of too often crying danger and working upon the imaginations of morbid people is very tragically demonstrated in the death of this woman. Physicians today acknowledge that hysteria is as serious a disease as diphtheria, and the person suffering from it just as deserving of sympathy. If, however, there was less "mad-dog" crying whenever a poor, overheated pup has a fit, there would be fewer cases of so-called "hydrophobia."

They do some things better in Georgia. A farmer down there shot the postmaster because the mail was late. Here we take it out of the office boy or the cat.

A Pennsylvania man is making his own coffin, to be exhibited at a coming country fair. A man who hasn't anything better than this to do is a dead one already.

"Take the women who make the kitchen fires," says a feminine writer in a Washington paper, intent upon illustrating her point. This is the kind that the lazy men always do take.

Some man announces he has discovered a way to keep a piece of family ice indefinitely. It is believed in certain circles the real and sinister purpose of this invention is to freeze out the Ice Trust.

Ida Husted Harper, the well-known suffragist, in a recent book queries: "What's the matter with matrimony?" There are lots of girls who would like to be in a position to tell her, but have just missed the experience necessary.

It is among the encouraging signs of the times that in a racing contest in New York lately the winner was named Old Honesty. It isn't often, according to popular ideas, that old honesty gets the better of everyone else in a horse race.

H. C. Frick's plea that the past trangressions of the big corporations should be forgiven by the public, and the interests given a chance to "shuffle and deal again," must be regarded as a confession that the prevailing deal has not been exactly square.

Pittsburgers are terribly shocked because the first numbers given on the set of chimes presented to one of the fashionable churches was "Waiting at the Church." "If You Ain't Got No Money You Needn't Come Around" would have been more appropriate for Pittsburg chimes.

September 10 will be Maryland Day at the Jamestown Exposition, and all patriotic citizens should use their best efforts to make it one of the most memorable in the history of the Exposition. Let us hope that the Maryland Commissioners are doing all within their power to make the day a credit to the Commonwealth.

FOLEY'S KIDNEY CURE
Makes Kidneys and Bladder Right

Nerve Sick

If weak, worn-out, nervous, cannot sleep; have indigestion, headache, neuralgia or periodic pains, it is because your nerves are weak. It is the lack of nerve force that makes the stomach, heart, lungs, etc., work imperfectly—become sick. Dr. Miles' Nervine cures the sick when it restores nerve strength, and puts the power behind the organs to do their work.

"Almost three years I suffered from nervousness, indigestion, and palpitation of the heart. I could not eat or sleep with comfort, or walk or talk without suffering. Altogether I was in a bad condition. My doctor did not seem to do me any good. I had tried so many remedies that I did not have much hope of any of them doing me any good. Dr. Miles' Nervine was suggested by a friend. I got relief from the first, and after a few days I felt like a new person. It not only relieved my heart and nerves, but has invigorated my whole system. I am very grateful because since I have stopped using it, I have had absolutely no return of my old trouble."
MRS. HOWARD FORD,
60 Summit Ave., Worcester, Mass.

Dr. Miles' Nervine is sold by your druggist, who will guarantee that the first bottle will benefit. If it fails, he will refund your money.

Miles Medical Co., Elkhart, Ind

CHESAPEAKE STEAMSHIP COMPANY.

"Chesapeake Line."

ELEGANT PASSENGER STEAMERS "COLUMBIA AND "ATLANTA."
For OLD POINT COMFORT and NORFOLK, VA

Steamer leave Baltimore daily, except Sunday, at 6.30 P. M., and arrive Old Point Comfort at 6 A. M. and Norfolk at 7.15 A. M., where connection is made with the Rail lines for all point South.

"YORK RIVER LINE."

ELEGANT PASSENGER STEAMERS "CHALOTTE" and "BALTIMORE"
For WEST POINT and RICHMOND, VA.

Steamers leave Baltimore daily (except Sunday) at 5 P. M., and arrive West Point at 7 A. M., and Richmond at 9.30 A. M.

Steamers leaving Baltimore on Mondays, Wednesdays and Fridays and leaving West Point on Tuesdays, Thursdays and Saturdays calls at Gloucester Point, Clements and Allmondes; and steamers leaving Baltimore on Tuesdays, Thursdays and Saturdays, and West Point on Mondays, Wednesdays and Fridays, calls at Yorktown and Clay Bank (weather permitting.)

STEAMERS LEAVE BALTIMORE FROM PIERS 15 AND 19 LIGHT STREET WHARF.

Through tickets to all points may be secured, baggage checked and staterooms reserved from the City Ticket Offices, 119 E. Baltimore St., ARTHUR W. ROBSON, Agent, 137 E. Baltimore St., or the General Office, Light and Lee Sts.

REUBEN FOSTER, General Manager. E. J. CHISM, Gen'l Pass. Agent
T. H. McDANIEL, Asst. Gen'l Pass. Agent

ALL PAPERS FEEL ALIKE TO
HUNT'S ROUND POINTED PENS

The Rounded Point prevents scratching and spluttering, and makes writing on smooth or rough paper a pleasure. These pens are made in 72 styles and each writer will find a pen to suit.
Sold at the
Store of B. E. COCKEY & CO.

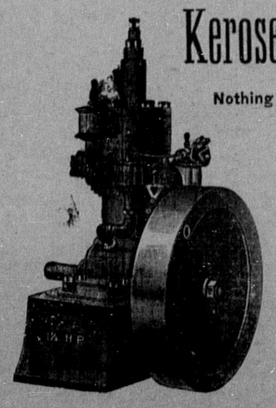

Kerosene Oil Engine.

Nothing but Kerosene Oil to Run it.

Simple, Safe and Efficient
Needs little attention, is less likely to get out of order and is cheaper to run than any other engine manufactured. Economical and Easy Operated.

International Oil Engine Co.
38 Murray St.,
New York.

Maryland, Delaware & Virginia Railway Co.

RAILWAY DIVISION.

SCHEDULE, EFFECTIVE JUNE 29, 1907.

EAST BOUND.				WEST BOUND.			
‡109	‡103	*101		‡106	‡110	*102	‡114
P. M.	A. M.	A. M.		P. M.	P. M.	P. M.	P. M.
3.00	7.15		Lv.....Baltimore.....Ar	12.20	9.55		10.05
5.56	10.06	8.32	.....Queenstown.....	9.28	7.05	7.33	6.58
6.21	10.29	8.58	.....Hillsboro.....	8.58	6.36	6.55	6.31
6.38	10.44	9.16	.....Denton.....	8.42	6.19	6.38	6.15
7.05	11.09	9.44	.....Greenwood.....	8.14	5.49	6.02	5.48
7.25	11.26	10.06	.....Ellendale.....	7.54	5.31	5.42	5.29
7.54	11.53	10.39	.....Lewes.....	7.30	5.00	5.10	5.00
8.09	12.08	10.54	Ar.....Rehoboth.....Lv	7.05	4.45	4.55	4.45
P.M.	P.M.	A.M.		A.M.	P.M.	P.M.	P.M.

Centreville Branch trains leave Centreville *8.58 A. M., ‡5.00 P. M., *6.28 P. M.

*Daily.
‡Daily except Sunday.
†Sunday only.

Here is the cheapest good gun yet made. By the omission of the take down feature we have been able to greatly reduce the cost of production and at the same time have kept the gun up to the famous high *Marlin* standard of strength, safety and durability. Notice the clean simplicity of this gun. The workmanship and finish are perfect. The weight is only 7 pounds. The full choke barrels are especially bored for smokeless as well as black powder and so chambered that 2¾ inch or 2⅝ inch shells may be used. Several improvements in the operating parts make it the easiest, most reliable and best working gun in existence. We are glad to make it possible for every lover of guns and fine shooting to get this high grade repeating shot gun at so low a price.
Have your dealer order it for you.

Send for the Marlin Catalogue and Experience Book to-day. Free for 3 stamps.

The Marlin Firearms Co., 42 Willow Street, New Haven, Ct.

Subscribe for

The News.

50c. a year.

Price 1 Cent.

The Sun

Baltimore, Md.

Now Sells for 1 Cent, and can be had of every Dealer, Agent or Newsboy at that Price.

ALL SUBSCRIBERS IN
District of Columbia, Virginia, North and South Carolina, Pennsylvania, Delaware,
and throughout the United States can get The Sun by mail for one cent a copy.

THE SUN at 1 cent

is The Cheapest High-Class Paper in The United States.

The Sun's special correspondents throughout the United States, as well as in Europe, China, South Africa, the Philippines, Porto Rico, Cuba and in every other part of the world make it the greatest newspaper that can be printed.

Its Washington and New York bureaus are among the best in the United States and give The Sun's readers the earliest information upon all important events in the legislative and financial centers of the country.

THE FARMERS' PAPER.

The Sun's market reports and commercial columns are complete and reliable and put the farmer, the merchant and the broker in touch with the markets of Baltimore, Norfolk, Charleston, New York Chicago, Philadelphia and all other important points in the United States and other countries. All of which the reader gets for one cent.

THE WOMAN'S PAPER.

The Sun is the best type of a newspaper, morally and intellectually. In addition to the news of the day, it publishes the best features that can be presented, such as fashion articles, and miscellaneous writings from men and women of note and prominence. It is an educator of the highest character, constantly stimulating to noble ideals in individual and national life.

The Sun is published on Sunday, as well as every other day of the week.

By mail The Daily Sun, $3 a year; including The Sunday Sun, $4. The Sunday Sun alone, $1 a year.

Address
A. S ABELL COMPANY
Publishers and Proprietors,
Baltimore, Md.

CARRIAGES

RUNABOUTS,
FARM WAGONS.

Prices the Lowest

COME AND SEE OUR STOCK BEFORE YOU BUY, AS WE CAN SAVE YOU MONEY.

WRIGHT & LOWE,
CENTREVILLE, MD.

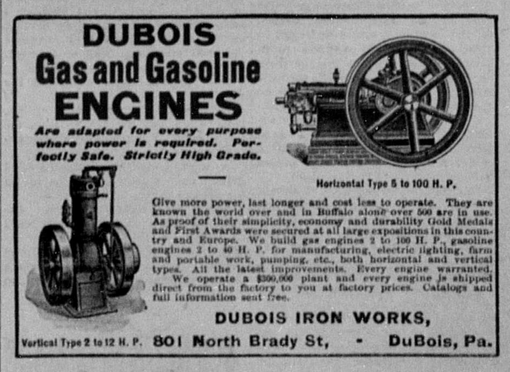

DUBOIS Gas and Gasoline ENGINES

Are adapted for every purpose where power is required. Perfectly Safe. Strictly High Grade.

Horizontal Type 5 to 100 H. P.

Give more power, last longer and cost less to operate. They are known the world over and in Buffalo alone over 500 are in use. As proof of their simplicity, economy and durability Gold Medals and First Awards were secured at all large expositions in this country and Europe. We build gas engines 2 to 100 H. P., gasoline engines 2 to 40 H. P. for manufacturing, electric lighting, farm and portable work, pumping, etc., both horizontal and vertical types. All the latest improvements. Every engine warranted.
We operate a $300,000 plant and every engine is shipped direct from the factory to you at factory prices. Catalogs and full information sent free.

Vertical Type 2 to 12 H. P. **DUBOIS IRON WORKS,** 801 North Brady St, - DuBois, Pa.

IF YOU NEED

Printing

LET "THE NEWS,"

Send samples and Prices.

AKER'S DEPARTMENT STO

Ladies Wrappers.

Ladies Spring and Summer Underwear.

Silk and Gold Cord Belts.

Collars.

Hosiery all colors—from baby size to mammy.

Gaiters, plain and fancy.

Corset covers.

Beautiful figures Lawns and Madras for waists or suits at low prices.

White Lawn and Gingham Aprons.

Tablecloths, Table oilcloths.

Jute and Smyrna Rugs 75c. to $1.50.

Toweling.

Box-paper—linen and vellum —15c. per box.

We have just received full line of Men's Shoes A No. 1 and guar the makers. We Shoes, medium sl Working Shoes lower than the lowe us a call before yo

Pictures framed and Frames without the Looking Glasses.

Everything you need and Tinware at lo sible prices.

Full line of Groceries

Overalls and Jumpers

Carbolic acid. You'll when you clean hous have it. Full pint,

Don't forget the Mot when you put away wear.

Try a Gallon of ou "C" OIL and you note the difference cleanliness and bri of you lamp, over t you are now using, the same price that for the cheap grade

EGGS and BUTTER in exchange for goo

J. M. AKER
CHEAP CASH STORE
QUEENSTOWN, MD.

DeWitt's Little **Early Risers** The famous little pills.

FOLEY'S KIDNEY CURE Makes Kidneys and Bladder Right

FOLEY'S HONEY AND TAR Cures Colds; Prevents Pneumonia

Kodol FOR DIGE

Rel

E. C. De

J. S. DENNY and WYE MILLS

DRIFTING TOWARDS **BRIGHT'S DI**

Many people who are neglecting symptoms of kidney trouble, hoping "it drifting towards Bright's Disease, which is kidney trouble in one of

FOLEY'S KIDN

stops irregularities, strengthens the urinary organs and bui of the kidneys so they will perform their functions properly. the impurities from the blood as it passes through them. I the poisonous waste matter is carried by the circulatio causing dizziness, backache, stomach trouble, sluggish live

If you have any signs of Kidney or Bladder Trouble KIDNEY CURE at once, as it will cure a slight disorder i fatal malady. It is pleasant to take and benefits the whol

How to Find Out.

You can easily determine if your kidneys are out of order by setting aside for 24 hours a bottle of the urine passed upon arising. If upon examination it is cloudy or milky or has a brick-dust sediment or small particles float about in it, your kidneys are diseased, and FOLEY'S KIDNEY CURE should be taken at once.

G. B. Burhans T

G. B. Burhans of Car
"About four years ago I w cured of a severe kidney t Foley's Kidney Cure. It e pain and symptoms of kidne I have never had a return o years that have elapsed, a heartily recommend Foley kidney or bladder trouble."

Two Sizes, 50 Cents and $

SOLD AND RECOMMENDED BY
JOHN M. AKER