BEST WISHES TO PE-RU-NA

Rev. George A. E. Troutman, Mt. Washington, Mo., Writes,

"My Wife and I Are Strong Believers in Pe-ru-na."

Catarrh and La Grippe.

Rev. Geo. A. E. Troutman, Mt. Washington, Mo., writes: "My wife and I are strong believers in Peruna.

REV. GEORGE A. E. TROUTMAN.

I was cured of a bad case of catarrh when nothing else that I tried had any effect. My wife was cured from a *severe case of la grippe*, and we feel that the least we can do is to gratefully acknowledge the merit of Peruna.

"My wife joins me in sending best wishes for your success."

Throat Trouble.

Rev. H. W. Tate, 920 Lincoln Avenue, Walnut Hills, Cincinnati, Ohio, writes: "For several years I have been troubled with a peculiar spasmodic *affection of the throat*. It would seize me suddenly and for a few minutes I would be unable to speak audibly, and my breath would be greatly interfered with. I would be obliged to gasp for breath.

"I finally concluded that it was some catarrhal affection which probably excited the spasm. It interfered with my vocation as a preacher, attacking me occasionally in the pulpit.

"I had heard so much about Peruna as a catarrh remedy that I determined to try it. After taking two bottles my *trouble has disappeared*. I feel sure that Peruna has greatly benefited me."

Rev. P. E. Swanstrom, Swedish Baptist Pastor, Box 228, Grantsburg, Wis., writes that from the use of Peruna he is perfectly well, entirely cured of chronic diarrhea and catarrh.

Peruna in Tablet Form.

For two years Dr. Hartman and his assistants have incessantly labored to create Peruna in tablet form, and their strenuous labors have just been crowned with success. People who object to liquid medicines can now secure Peruna Tablets, which represent the medicinal ingredients of Peruna. Each tablet is equivalent to one average dose of Peruna.

Ask Your Druggist for Free Peruna Almanac for 1908.

Vanilla grows well in Panama, but great difficulty is experienced in curing the beans owing to the extreme dampness of the climate.

FITS, St. Vitus' Dance, Nervous Diseases permanently cured by Dr. Kline's Great Nerve Restorer. $2 trial bottle and treatise free. DR. H. R. KLINE, LTD., 931 Arch St., Phila., Pa.

When a woman doesn't mind having big feet she doesn't really expect you to believe her.

ITCHING HUMOR ON BOY.

His Hands were a Solid Mass, and Disease Spread All Over Body—Cured in 4 Days by Cuticura.

"One day we noticed that our little boy was all broken out with itching sores. We first noticed it on his little hands. His hands were not as bad then, and we didn't think anything serious would result. But the next day we heard of the Cuticura Remedies being so good for itching sores. By this time the disease had spread all over his body, and his hands were nothing but a solid mass of this itching disease. I purchased a box of Cuticura Soap and one box of Cuticura Ointment, and that night I took the Cuticura Soap and lukewarm water and washed him well. Then I dried him and took the Cuticura Ointment and anointed him with it. I did this every evening and in four nights he was entirely cured. Mrs. Frank Donahue, 208 Fremont St., Kokomo, Ind., Sept. 16, 1907."

There is hardly anything a man will spend more money on than trying to get something for nothing.

Something New Under the Sun.

A lady in Illinois sent us 12c a year ago for our remarkable collection of vegetable and flower seeds and sold $37.76 worth therefrom, or made 314 per cent. That's new.

Just send this notice with 12c and receive the most original seed and plant catalog published and

1 pkg. "Quick Quick" Carrot	$ .10
1 pkg. Earliest Ripe Cabbage	.10
1 pkg. Earliest Emerald Cucumber	.15
1 pkg. La Crosse Market Lettuce	.15
1 pkg. Early Dinner Onion	.10
1 pkg. Strawberry Muskmelon	.15
1 pkg. Thirteen Day Radish	.10
1,000 kernels gloriously beautiful flower seed	.15
Total	$1.00

Above is sufficient seed to grow 36 bu. of rarest vegetables and thousands of brilliant flowers and all is mailed to you POSTPAID FOR 12c.

or if you send 16c, we will add a package of Berliner Earliest Cauliflower. John A. Salzer Seed Co., La Crosse, Wis. A. C. L.

You can tell a girl who was born red-headed by the way she never has to go to the drug store to keep it up.

For Over Half a Century

Brown's Bronchial Troches have been unexcelled as a cure for hoarseness, coughs and sore throat.

Writing poetry is easy enough; the uneasy part is to get it printed.

Mrs. Winslow's Soothing Syrup for Children teething, softens the gums, reduces inflammation, allays pain, cures wind colic. 25c a bottle

A woman get much more comfort out of talking about her furs than wearing them.

Itch cured in 30 minutes by Woolford's Sanitary Lotion. Never fails. At druggists.

In polite society a snub is a sort of upper cut.

Piles Cured in 6 to 14 Days.

Pazo Ointment is guaranteed to cure any case of Itching, Blind, Bleeding or Protruding Piles in 6 to 14 days or money refunded. 50c.

Stage money is the only kind that talks; the real thing gets there as quietly as a gum-shoe politician.

Habitual Constipation

May be permanently overcome by proper personal efforts with the assistance of the one truly beneficial laxative remedy, Syrup of Figs and Elixir of Senna, which enables one to form regular habits daily so that assistance to nature may be gradually dispensed with when no longer needed as the best of remedies, when required, are to assist nature and not to supplant the natural functions, which must depend ultimately upon proper nourishment, proper efforts, and right living generally. To get its beneficial effects, always buy the genuine

Syrup of Figs and Elixir of Senna manufactured by the CALIFORNIA FIG SYRUP CO. ONLY

SOLD BY ALL LEADING DRUGGISTS one size only, regular price 50¢ per bottle

INTEREST TO WOMEN

WEDDED PESSIMISM.

At least three-fourths of the marriages which come to grief do so because one or other of the parties is doubtful whether the match will turn out well.—Weekly Dispatch.

NURSERY DON'TS.

Don't show favoritism.
Don't worry the children.
Don't indulge them foolishly.
Don't repel their little confidences.
Don't lose your temper with them.
Don't give way after you have definitely told them they must not do anything.
Don't get impatient even at their most unanswerable questions.
Don't forget to encourage them, and praise their little efforts to please you, says Home Chat.

ROYALTY'S CAST-OFF CLOTHING.

A most interesting law case heard in camera at Rome recently disclosed the fact that Signora Orlicci, head maid to the Queen Dowager of Italy, has for some years past been making between $5000 and $6000 per annum by the sale of her mistress' old dresses, which were her perquisite, says Home Notes. Americans have always been the best purchasers, paying extremely high prices for "souvenirs of the Queen," which were donned at dinner parties given in the "society homes" of New York and Chicago.

MISS A. NORWOOD A MINER.

Provided with a grub stake and all the implements of a miner, Miss Althea Norwood, a pretty New York maiden, left Baker City, Oregon, to take possession of claims near the old Virtune mine.

Miss Norwood has proved her ownership of the properties to her own satisfaction and intends to superintend their operations. Before leaving Baker City she fitted herself with a complete mining costume and will herself take a hand in delving for the precious metal. The claims were discovered several years ago by Miss Norwood's father and a miner named Crawford.

TAKING LIFE EASILY.

A calm philosophy toward annoyances can be cultivated. One can be educated to accept little annoyances with complacency. The victory over one disagreeable gives strength to meet the next two, and when the philosophy is learned that teaches one to remedy ills when a remedy is possible, and accept the incurable ones with fortitude and good nature, life is comparatively smooth.

The woman who has been carried beyond her destination by the carelessness of a car conductor gains nothing by rebuking him. He may not be rude enough to answer her, but he and the other passengers will find visible amusement in her wrath and she loses in dignity and self-respect. Fault-finding does no good, and the best disciplinarians never indulge in it. They find the best remedy for mistakes, and say as little as possible on the matter.—Pittsburg Press.

THE PEEK-A-BOO WAIST AGAIN.

Should girls wear peek-a-boo shirtwaists? Lilian Bell, in a heart-to-heart talk in Smith's Magazine, with American mothers, answers decidedly in the negative. She declares that few modern mothers realize how their daughters spend their time; that the average young girl is more sophisticated than her mother, and a harder person to shock. She tells a few decidedly interesting anecdotes of boarding-school girls, and she says the blame of the faults which she calls attention to lies not with the boarding-school, but with the mother. It is the lack of mother-education that makes the modern girl less sweet and innocent of the world than those of the past generation. The main trouble with modern education, she adds, is that we herd children too closely together. "If I were a woman of a dozen daughters, I should hope that they would all be good, but I would not be a stranger to them whether they were good or not," she concludes.

A FATAL MISTAKE.

A great many people seem to think that the marriage ceremony absolves them from all further courtesies and attentions to the person whom they have wed.

After that they are always in negligee, both as to manners and clothes, when they are at home.

This is a fatal mistake. Because a woman is married is no excuse for her going untidily about the house and telling her husband home truths that hurt his vanity. Because a woman is his wife gives a man no right to say things to her he would not dare to say to any other lady who possessed a big, able-bodied brother.

Good manners are the preservative of peace and concord, and are warranted to keep happiness in any climate.

The problem of how to be happy though married is really no problem at all. No mystery should ever be made of it, says Home Notes.

It is merely fair dealing in fair partnership—giving the other party the same privileges and perquisites you assume for yourself, and allowing the person you love as much consideration and civility as you would show a stranger.

ANGELS IN HEAVEN.

"Heaven will be populated mostly by women, if the present ratio in the Christian churches of the United States is maintained," said Judge Ulysses L. Marvin, of Akron, Ohio, during an interview with the Washington Post.

"There can be no doubt," he went on, "that in our churches women predominate, both in their influence and work. However, I do not mean to intimate that because Heaven will be populated mostly by women, men will predominate in hell. There are many good men outside the church and when the final roll call is made it may be found that many of them will join the ranks of those who are admitted to the realms above. I believe, though, that the man who is in the church is a better man than he would be if he were not in it. The church is growing stronger, and its influence is widening. It has not deteriorated in the slightest way during the past decade, but has changed in some respects. For instance, church going people are broader. They are less disturbed about some of the theological tenets that they would have been compelled to subscribe to ten years ago. The church is still the greatest influence for character building."

WEDDING ETIQUET.

So strictly defined are the lines for even the simplest wedding that it is easy to conduct such an affair in perfect accord with etiquet.

All the rules of polite society should be observed, as only in this way can one avoid giving offense where none is intended, making enemies at the time of all others when friends should be sought.

There are so many inquiries concerning the proper dress for the bridegroom at the wedding ceremony that I think it well to explain that it all depends upon the hour. For a full-dress evening affair he wears full evening dress—black "swallow-tail" coat, black trousers, white waistcoat, tie, shirt and gloves.

For noon or afternoon service he wears a frock coat, a double-breasted white duck or pique waistcoat, trousers of some dark striped material, patent-leather shoes, white silk Ascot tie and a boutonniere, larger than for evening.

When the bride wears a traveling gown for a morning wedding he wears a cutaway instead of a frock coat, gray trousers, a colored tie and tan or gray gloves, although he wears no gloves if the bride is without.

For a large reception the bride and bridegroom stand in line, bridesmaids next, then the parents of the bride and next the parents of the groom. The ushers take each guest in turn down the line, the guest saying a word or two or merely bowing to all the receiving party. The guests should then go at once to where the refreshments are served, leaving room for others.

At a quiet home affair the guests offer their good wishes as soon as the couple turn around, then all go to the dining room, where, for the few, seats are usually placed around, though not at, the table.—Pittsburg Press.

—Pretty— —Things— —to Wear—

Very charming afternoon gowns are made of the new velveteens.

The newest feature of the lately designed jumper dresses is the higher neck.

The leading novelty in hat pins is constructed of chenille, like a large cone in form.

Hand-painted lace collars, yokes and other little accessories are an approved fashion.

Flowered organdie makes uncommonly pretty fancy aprons, with colored ribbon ties.

Of the trimmings for waists braid and velvet are undoubtedly the most fashionable.

Nut and rosewood brown are the colors that seem to be most favored just now in millinery.

The shoulder seams are practically the same, the Japanese effect being still greatly in vogue.

Japanese sashes look extremely well on young girls. They are made of flowered ribbon or in stripes.

Entire gowns of filet lace with embroideries in white silk comprise some of the loveliest dinner gowns.

Lavish trimmings of chinchilla upon a gray gown strike one as the last word in things in perfect accord.

Beauvais blue is popular, also jouy, and yet again we see occasional instances of the blue that Nattier has made famous.

Pineapples, pears and quinces should first be simmered, covered closely in clear water until they begin to soften, then finish in the sirup.

Narrow ribbon embroideries applied to net evening gowns match the silken linings in color, which is also repeated in the hair ornament and flowers.

WISE WORDS.

Fortune does not change men; it unmasks them.—Scottish Reformer.

He who is easily satisfied with his work will never achieve greatness. —Gothe.

Preserve your good humor. It is a signal of defeat for all the enemies of the soul.

There is no playing fast and loose with truth, in any game, without growing the worse for it.—Dickens.

When we are happy, we seek those whom we love; in sorrow we turn to those who love us.—Cecil Raleigh.

Associate with the noblest people you can find; read the best books, live with the mighty.—Scottish Reformer.

Every great man is always being helped by everybody, for his gift is to get good out of all things and all persons.—Scottish Reformer.

The withered leaf is not dead and lost, there are forces in it and around it, though working in inverse order; else how could it rot?—Thomas Carlyle.

Forget yourself. People cannot be happy who are constantly dwelling in thought upon themselves—their own perfection, their own shortcomings, what people think of them, and so on. The heaviest burden of life is often ourselves.—H., in Scottish Reformer.

One really responsible man in jail, one real originator of the schemes and transactions which are contrary to the public interests lodged in the penitentiary would be worth more than a thousand corporations mulcted in fines, if the reform is to be genuine and permanent. — President Woodrow Wilson, of Princeton

THE REAL INVENTOR.

Before Marconi spanned the seas with his electric spark—
Aye! long before old Noah got the word to build the Ark,
In Love's ethereal wireless code without e'en dots or dashes
Hearts spake to hearts from pole to pole—and Cupid sent the flashes!
—New York Evening Sun.

MIGHT HAVE BEEN WORSE.

Leading Man—"And now it's a theatrical trust."

Leading Lady—"Well, as long as there isn't a lobster trust we can worry along."—New York Sun.

AS BAD AS THAT.

"The humorists have a good deal to say about asking the girl's father. As a matter of fact, does the modern young man bother to ask the girl's father?"

"Not even to the wedding, in most cases."—Washington Herald.

A BROOKLYN BRIDGE EXPERT.

"Is he a bridge expert?" asked the woman who plays cards.

"A bridge expert," echoed the New Yorker. "I should say so. He goes back and forth between New York and Brooklyn every day of his life." —Washington Star.

A WORD FROM THE BENCH.

"I don't like to act as a juryman, judge."

"Conscientious, eh?"

"That's it. I wouldn't like to do nobody a wrong."

"You can't go amiss in this case. One lawyer is suing another lawyer." —Washington Herald.

FORTUNE-TELLER'S MISTAKE.

"The fortune-teller told me," said Youngman, "that I was born to command."

"And do you believe it?" asked Peckham.

"Certainly."

"Why, I understand you are to be married next month."—Philadelphia Press.

OUR FUNNY LANGUAGE.

"I see one of our battleships reported fast in the mud."

"Well?"

"I was just thinking that a ship fast in the mud ought to be a record-breaker on the open sea."—Philadelphia Ledger.

GEOLOGICAL.

Miss Dora—"Papa, Jack told me the other day that you wouldn't believe he had money enough to support me unless he showed it to you. Has he done it?"

Prudent Papa — "Yes, dear. He proved it by the testimony of the rocks."—Chicago Tribune

WHEN HE DRANK.

Employer—"Are you addicted to the use of intoxicating liquors?"

Applicant—"No, sir. I drink a glass of beer occasionally."

Employer — "How often is occasionally?"

Applicant—"Only when I am alone or with some one, sir." — Harper's Weekly.

HARD HIT.

Caller—"What's the matter, old man? Has anything happened?"

Host (groaning)—"Oh, nothing—only, when I was called upon at the club for my maiden speech last night, I began, 'As I was sitting on my thought a seat struck me,' and spoiled everything!"—Lippincott's.

INSPIRATION.

"Hurrah!" exclaimed the inventor of predigested hay, "a man has lived four days in a mine on nothing but oil and wood."

"Well, what's in that to shout about?"

"Plenty. You're stupid. It gives me a new idea for a breakfast food." —Philadelphia Ledger.

QUALIFIED.

"What we need," said the managing editor, "is a good, snappy book reviewer."

"Well," replied the applicant's champion, "if you want a good, sharp, exacting critic, my friend is just the man for you. He's an unsuccessful author." — Catholic Standard and Times.

THE GOOD NIGHT.

"Maud," said the girl's father, "I want to talk to you about that young man of yours. When did he say 'good night' to you last evening?"

"At 10 o'clock," replied the dear girl.

"What? Why, it was 1 o'clock at least."

"O! that was when he finished saying it."—Philadelphia Press.

Punish the Officials.

Punish future infraction of the laws by the corporations, but punish the officials and not the stockholders. If juries hesitate and fine the corporations, it is an act of great injustice; in short, it is an outrage. Let the present laws stand and watch their result, for the wise physician prescribes one medicine and watches its effect before prescribing another. Cease all threats or hard words about the corporations and capitalists, for such words are only idle and frighten a public already scared. And one may not forget that the savings banks are the great owners of corporation bonds and notes; are, in short, the trustees of the wages of the great wage-earning public, for the poor men lend to the rich corporations because they know that the notes of the rich corporations have always been their safest investment. —Henry Lee Higginson, in the Atlantic.

TIMELY RECIPES

LIVER A LA BEGUE.

Select a fresh piece of calf's liver, well colored, and skin it carefully. Slice it in thick slices, place in a deep pan of very hot lard, allowing the lard to cover the slices. Season with pepper and salt, and allow to simmer slowly until thoroughly done. Drain off the fat before serving.—New York Times.

RICE AND SHRIMPS.

Boil and peel two dozen large shrimps and allow them to cool. Fry in hot lard one onion, chopped, and a cup of rice which has been washed in cold water. After a few minutes add the shrimps, stirring constantly until they are well browned; then add enough water to cover the whole. Season with salt and pepper, a bay leaf, thyme, and chopped parsley. Let it boil slowly, adding water when necessary from time to time until the rice is well cooked. When done let it dry before serving. — New York Times.

CHICKEN-HAM JAMBALAYA.

Cut into pieces a young chicken and fry it in hot lard, with a few slices of raw ham. Remove the ham and chicken from the pan, then fry in the same lard an onion and a tomato. When they are nearly done stir in a cup of rice and the chicken and ham. Cook all together for a few moments, stirring constantly; then add enough water to cover and boil slowly until the rice and chicken are tender. It should be seasoned with strong pepper, bay leaves, chopped parsley, and thyme. Dry a little before serving.—New York Times.

BISQUE OF CRAYFISH.

Select forty nice crayfish, boil them well, and drain them. Clean the heads and keep thirty of the shells. Peel the tails and chop them finely, adding to them a cupful of soaked bread, a large spoonful of fried onions and chopped parsley, and salt and pepper to taste. With this stuffing fill the thirty shells and set them aside. Fry in butter an onion, half a cupful each of green onions and parsley chopped fine, a spray of thyme, and two bay leaves, with enough flour to thicken. When brown pour in a bouillon made from the remains of the heads which have been simmered slowly for an hour in a quart of water. Season with salt and pepper and boil slowly half an hour, adding more water if necessary. When ready to serve, roll the thirty stuffed shells in flour and fry them in butter till well browned all over. Throw them into the soup, boil three or four minutes and serve with thin slices of toast.—New York Times.

HOUSE-HOLD HINTS

Clean the kitchen sink with benzine, then wash in hot soda water.

Shoes and slippers, if taken care of, will last two or three times longer than they usually do.

Tiling is not only used in the bathroom, but is becoming popular for the vestibule and conservatory.

A little hard soap rubbed on the edges of drawers that won't run will induce them to pull out quite easily.

Lay lemons on flat surface and turn a glass tumbler over each to exclude the air and they will keep for weeks.

In making cheese balls to serve with a lettuce course, work ground nuts into cheese and note the delicious flavor this imparts.

Unless you prefer leathery preserves do not sprinkle sugar over the fruit and allow it to stand and suck out the fruit juice.

When making apple or any fruit pie always place the quantity of sugar required on lower crust first and it will bake more satisfactorily.

A new idea is to serve a marshmallow on a cup of chocolate. It softens the marshmallow and gives a dainty flavor to the chocolate.

Before putting a cake in the oven sprinkle a pinch of flour at the bottom. The oven is the right heat if the flour turns a golden brown in about a minute. If the flour turns black the oven is too hot; if a dirty yellow the oven is too cool.

Only a small amount of fruit should be cooked at one time. If a large quantity is to be preserved, it is better to have two or three vessels for cooking, so that the fruit may not remain in the cold water any longer than is absolutely necessary.

Gratitude.

Smith, the railroad agent at a suburban station in a Western city, saved the life of a dignified gentleman waiting for a train, by pulling him from in front of a through-train on another track. The dignified gentleman lost all his dignity for the moment and was much confused, but not so much as to forget that something was due to the agent. Following a grateful impulse, he thrust his hand into his pocket, and, drawing it forth, exclaimed:

"Man, you've saved my life; here's half a dollar."

"Oh, I never take payment for a thing like that," answered Smith, as he turned to attend to the duties of the moment.

"But, man, you must; you saved my life. Have a cigar, anyway."—Harper's Weekly.

How It Happened.

A certain member of the fashionable Metropolitan and Chevy Chase clubs at the national capital has all his life borne many quips by reason of his exceedingly diminutive stature.

Last spring the diminutive clubman took unto himself a wife, the daughter of a well-known Federal official, who is said to be as witty as her father.

"Mrs. Blank," said a friend one day recently, "I have just seen your husband for the first time since his marriage. Do you know, he seems shorter than ever."

"Why not?" asked the wife, with a smile; "he's married and settled down."—Harper's Weekly.

MAKES THE KIDNEYS.

...rience of Mr. Woods is the ...ce of Thousands of Others.

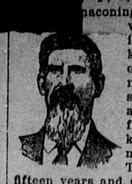

...P. Woods, of Jackson ...naconing, Md., says: "Hard work and heavy lifting weakened my kidneys. I was tired every morning and my limbs stiff and sore. Dizzy spells and headaches were frequent, and the kidney secretions much disordered. This continued for fifteen years and until I began using Doan's Kidney Pills. Then I improved steadily until cured, and naturally I recommend them strongly."

Sold by all dealers, 50 cents a box. Foster-Milburn Co., Buffalo, N. Y.

Colors Of Mediterranean Sea.

The colors of the waters of the Mediterranean vary considerably at different seasons of the year, and in different localities. During storms and boisterous weather the sea assumes a deep green, and sometimes a brownish tint; but when calm and undisturbed, it is of a bright deep blue. In the Bosphorus and among the islands of the archipelago the color is of varying tints, in some places being of a liquid blue graduating into a brighter green, and in others assuming a blue so deep as almost to approach a purple.

Deafness Cannot Be Cured

by local applications as they cannot reach the diseased portion of the ear. There is only one way to cure deafness, and that is by constitutional remedies. Deafness is caused by an inflamed condition of the mucous lining of the Eustachian Tube. When this tube is inflamed you have a rumbling sound or imperfect hearing, and when it is entirely closed Deafness is the result, and unless the inflammation can be taken out and this tube restored to its normal condition, hearing will be destroyed forever. Nine cases out of ten are caused by catarrh, which is nothing but an inflamed condition of the mucous surfaces.

We will give One Hundred Dollars for any case of Deafness (caused by catarrh) that cannot be cured by Hall's Catarrh Cure. Send for circulars free. F. J. CHENEY & CO., Toledo, O.

Sold by Druggists, 75c.

Take Hall's Family Pills for constipation.

While the Sandwich Islands were nominally Christian territory in 1862, they have since reverted to heathenism through the influx of Chinese, Japanese and Koreans, as well as many Mexicans.

LICE IN POULTRY.

Borax Spray a Safe Preventive — Simple, Cheap, Harmless to Fowls.

"20 Mule Team" Borax was a good thing to rid poultry of lice. I had used so much inflammable Lice killers that my Poultry Houses were regular fire traps. I gave my S. C. W. Leghorn house a good spraying just two months ago. Since I have caught several hens and I found no lice. I am rid of lice and shall continue to use "20 Mule Team" Borax as a spray, also as a wash.

(Signed) MRS. B. R. BUFFHAM, Roswell, New Mexico.

When women borrow trouble they usually pay back double.

A Texas Shooting Wonder.

The World's Records for wing shooting with a rifle were "smashed to flinders" in San Antonio, Texas, recently by Adolph Topperwein, a native of the Lone Star State. He shot for ten consecutive days at 2¼ inch wooden blocks thrown in the air at a distance of 20 feet from him, missing only 4 out of the first 50,000 and but 9 out of 72,500. During his shooting he made runs of 14,540, 18,569, 13,292 and 13,210 hits without missing. In doing this wonderful shooting he used only two .22 caliber rifles—Winchester repeaters. His ammunition was of the smokeless powder variety made by the Winchester people and famed for its accuracy and cleanliness.

A lot of so-called golden silence is only plated.

Only One "Bromo Quinine"

That is Laxative Bromo Quinine. Look for the signature of E. W. Grove. Used the World over to Cure a Cold in One Day. 25c.

A man can always be popular with women by quoting to them some of his old love letters to his wife.

"Few people ... sea fish are taken from ... ster their eyes pop from their heads," said E. B. Wynn, of Mobile. "This is due to being relieved of the tremendous water pressure and coming in contact with air. On the Gulf Coast, where thousands of fish are caught daily, one can see hundreds and hundreds of deep-water fish with eyes hanging from their sockets."—Nashville Tennessean.

Age Of The Legal Wig.

The use of wigs by judges and barristers is not very ancient. It was introduced, I imagine, toward the end of the seventeenth or at the beginning of the eighteenth century, when it had become the fashion at court. Bishops continued to use wigs longer than their clergy, but they have discarded them, to their great advantage, for many years now.

This woman says that sick women should not fail to try Lydia E. Pinkham's Vegetable Compound as she did.

Mrs. A. Gregory, of 2355 Lawrence St., Denver, Col., writes to Mrs. Pinkham:

"I was practically an invalid for six years, on account of female troubles. I underwent an operation by the doctor's advice, but in a few months I was worse than before. A friend advised Lydia E. Pinkham's Vegetable Compound and it restored me to perfect health, such as I have not enjoyed in many years. Any woman suffering as I did with backache, bearing-down pains, and periodic pains, should not fail to use Lydia E. Pinkham's Vegetable Compound."

FACTS FOR SICK WOMEN.

For thirty years Lydia E. Pinkham's Vegetable Compound, made from roots and herbs, has been the standard remedy for female ills, and has positively cured thousands of women who have been troubled with displacements, inflammation, ulceration, fibroid tumors, irregularities, periodic pains, backache, that bearing-down feeling, flatulency, indigestion, dizziness or nervous prostration. Why don't you try it?

Mrs. Pinkham invites all sick women to write her for advice. She has guided thousands to health. Address, Lynn, Mass.

97 Years

is a long time for an article to remain on the market and retain its reputation for reliability.

Johnson's Anodyne Liniment

Established in 1810, holds this record. Taken internally on sugar it has no equal in curing coughs, colds, croup, colic, etc. 25c., three times as much 50c. All dealers. I. S. JOHNSON & CO., Boston, Mass.

PATENTS Do you wish to know about PATENTS? Do you wish to know about TRADE-MARKS? Do you wish to know about PENSIONS? Do you wish to know about PAY and BOUNTY? Then write to W. H. Wills, Attorney-at-Law (Notary Public), Wills Building, 312 Indiana Avenue, Washington, D. C. 24 years in Washington. Union Soldiers and Sailors—war 1861-5—entitled to pension on age after they reach it. If pensioner deserts wife she may be entitled to his pension.

ADVERTISE IN THIS PAPER. IT WILL PAY. B N U 4

If afflicted with weak eyes, use **Thompson's Eye Water**

NO MORE MUSTARD PLASTERS TO BLISTER

THE SCIENTIFIC AND MODERN EXTERNAL COUNTER-IRRITANT.

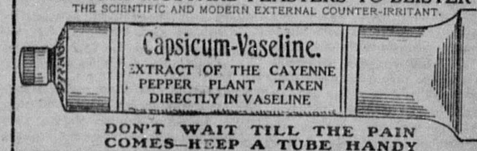

DON'T WAIT TILL THE PAIN COMES—KEEP A TUBE HANDY

A QUICK, SURE, SAFE AND ALWAYS READY CURE FOR PAIN.—PRICE 15c. —IN COLLAPSIBLE TUBES MADE OF PURE TIN—AT ALL DRUGGISTS AND DEALERS, OR BY MAIL ON RECEIPT OF 15c. IN POSTAGE STAMPS.

A substitute for and superior to mustard or any other plaster, and will not blister the most delicate skin. The pain-allaying and curative qualities of the article are wonderful. It will stop the toothache at once, and relieve Headache and Sciatica. We recommend it as the best and safest external counter-irritant known, also as an external remedy for pains in the chest and stomach and all Rheumatic, Neuralgic and Gouty complaints. A trial will prove what we claim for it, and it will be found to be invaluable in the household and for children. Once used no family will be without it. Many people say "It is the best of all your preparations." Accept no preparation of vaseline unless the same carries our label, as otherwise it is not genuine.

Send your address and we will mail our Vaseline Booklet describing our preparations which will interest you.

17 State St. CHESEBROUGH MFG. CO. New York City

W. L. DOUGLAS SHOES

$3.00 $3.50

SHOES AT ALL PRICES, FOR EVERY MEMBER OF THE FAMILY. MEN, BOYS, WOMEN, MISSES AND CHILDREN.

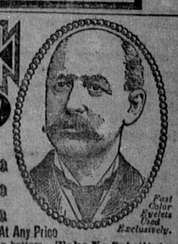

W. L. Douglas makes and sells more men's $2.50, $3.00 and $3.50 shoes than any other manufacturer in the world, because they hold their shape, fit better, wear longer, and are of greater value than any other shoes in the world to-day.

Fast Color Eyelets Used Exclusively.

W. L. Douglas $4 and $5 Gilt Edge Shoes Cannot Be Equalled At Any Price

CAUTION. W. L. Douglas name and price is stamped on bottom. Take No Substitute. Sold by the best shoe dealers everywhere. Shoes mailed from factory to any part of the world. Illustrated Catalog free to any address. W. L. DOUGLAS, Brockton, Mass.