Queenstown News.

PUBLISHED EVERY SATURDAY.

50 cents a Year, in advance.

M. W. AKER, Publisher.

Address all letters "THE NEWS," Queenstown, Md.

Advertising rates furnished upon application

SATURDAY, March 28, 1908.

Our Last Appeal.

This issue closes the weekly visit of The News to a number of homes to which it has been going for years, subscribers failing to keep up their dues, and, according to the ruling of the Postoffice authorities, we must cut out all delinquents who are a year in arrear, and we must obey the law.

While Uncle Sam compels us to cut out all delinquents, he also provides, that our delinquents must pay up. We don't want to be unreasonable but we must have our money and whilst we will discontinue The News after this week to all delinquents, we will wait until April 15, before placing the accounts in the hands of a collector. After April 15, all delinquents will be treated alike regardless of social or financial standing, so please don't make us have recourse to the law.

All persons paying up before next Saturday will not miss an issue.

The good-roads bill is now a law, and we can all go ahead and buy automobiles—after a while.

And now a physician comes forward to say that "that tired feeling" is hereditary. It is pleasant to live in an age when it is possible to blame so many of our faults and failings upon our ancestors.

The Easter hat will soon be the regular topic of discussion. It is an annual story, but no amount of handling or recurrence can possibly make it a hackneyed topic while it continues to be taken at its face value.

A rich widow in New York was about to marry a man she supposed to be a count, but she discovered he was only a cook, and jilted him. There are many cooks who would have made her a better husband than the average count.

Ex-Gov. John Walter Smith was formally declared Wednesday the choice of the Legislature of Maryland as its representative in the Senate of the United States to fill out the term of the late William Pinkney Whyte, which would have expired on March 4, 1909. Members of the House and Senate met jointly in the hall of the House. The Senatorial vote of Tuesday was verified by the journals. Speaker Ray, as the presiding officer, declared Ex-Governor Smith duly elected to the Federal Senate. As soon as the joint meeting adjourned a committee was named to notify Mr. Smith of his election, and they proceeded immediately to the Treasurer's office, in the Court of Appeals Building to perform this duty.

Brother Pardee, of the Easton *Ledger*, who never fought booze hard enough to take to the Keeley Cure or long enough to be Oslerized, reels off a prohibition editorial, a section of which we reprint:

"Absolute prohibition has been fairly tested. Wherever it stands are happier homes, gentler women, nobler men, better children. Charitable enterprises takes the place of penal institutions; libraries follow brothels; churches supplant bar rooms."

Absolute prohibition! We presumehe exempts present company, Easton, for there are only three or four places there that are wide open besides, the drug stores fill booze "scripts" as a side line.

Wherever it stands! Statistics don't Missourify the people that it stands in its native state—Maine.

Happier homes! This is if the wife or husband don't get so good, they fly away from home with another.

Charitable enterprises! The tenants and patrons who leave the property owners and merchants without paying.

At an election last Saturday, Worcester county went for local option. But all the same when a man has cramps(?) or a snake(?) bite he'll know where to get the remedy.

J. Peter Holland, candidate for Congress in Virginia, announces that he will run on a platform which will demand an increase of the tariff on peanuts from a half cent to two cents a pound. Of course, we are not to understand from this that Mr. Holland is an exponent of peanut politics.

"Plant trees" is the advice of those who have studied the timber situation in this country. According to an expert along forestry lines the American people are on the verge of a timber famine. This is a condition much to be regretted, and every individual should labor to remedy conditions. Arbor Day is very close at hand—plant at least one tree, wherever a tree can be planted.

"What is to become of Virginia's town drunkards, now that the Byrd liquor law has been signed by Governor Swanson?" queries an exchange, referring to the passage of this bill, which provides that no one may sell, give or lend any intoxicant to any person who is known as an habitual drunkard. It would seem that the only thing for the gentleman to do is to move over to one of Maryland's local option towns.

It took a mere man to hit upon the quickest way to get the majority of women interested in equal suffrage. The man, it is true, was of great inventive power, Mr. Maxim of smokeless powder fame, and he told the suffragettes of New York to make suffrage the style and then all women would crowd to the polls. He also commended the fighting British suffragettes, but in this detail it is to be feared that his views were colored by his naturally militant proclivities.

Get DeWitt's Carbolized Witch Hazel Salve—it is healing, soothing and cooling. It is good for piles. J. S. Denny and Wye Mills drug store.

Transfers and Abatements.

Notice is hereby given that the County Commissioners for Queen Anne's county will sit for the purpose of making transfers every day except Sundays from April 1, until the 11th day of May, and will sit every Tuesday, and every day during the first week of the May Term of Court for the purpose of making abatements of property. All persons desiring abatements of present taxes or transfers of property are notified to appear at the office of the County Commissioners on the above named dates.

No abatements or transfers will be made after May 11, 1908.

The books will be closed for the year 1908 on that date. By order,

MADISON B. BORDLEY, Clerk.

Can't Miss It

So many ailments are purely nervous affections, that you can hardly miss it if you try Dr. Miles' Nervine. It restores nervous energy—and through its invigorating influence upon the nervous system, the organs are strengthened. The heart action is better; digestion improved, the sluggish condition overcome, and healthy activity re-established.

"Dr. Miles' Nervine is worth its weight in gold to me. I did not know what ailed me. I had a good physician but got no relief. I could not eat, sleep, work, sit or stand. I was nearly crazy. One day I picked up a paper and the first thing that met my eyes was an advertisement of Dr. Miles' Nervine, I concluded to try it and let the doctor go, and I did so. After taking two bottles I could dress myself. Then I began taking Dr. Miles' Heart Cure and now I can work and go out, and have told many the benefit I have received from these remedies and several of them have been cured by it since. I am fifty-nine years old and pretty good yet."

ANNA R. PALMER, Lewistown, Pa.

Dr. Miles' Nervine is sold by your druggist, who will guarantee that the first bottle will benefit. If it fails, he will refund your money.

Miles Medical Co., Elkhart, Ind

To the Public

This is to notify the public that I have purchased the interest in the grocery business of Mr. J. Addison Rhodes, and ask for a continuance of the patrons.

MY STOCK is strictly new, fresh and pure and those who like good food can always depend on what they get from my store.

MY MEATS are always of the choicest cuts and can always be found to be fresh.

GROCERIES. My stock of Groceries is full and complete and I am selling at a very close margin for I believe in quick sales and small profits.

Asking the public for a share of their patronage, and hoping by strict attention to business to continue same, I am,

William T. Crouch,

QUEENSTOWN, MD.

Eggs, butter and poultry taken in exchange. TERMS CASH.

FERRO Marine Engines.

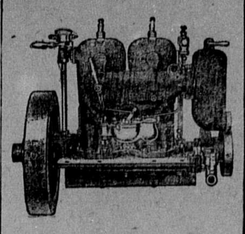

A strictly High-Grade Motor. Simple and Durable. Don't fail to get the Ferro catalogue and prices before buying.

GEO. E. LANE, AGENT, QUEENSTOWN, MD.

ALL PAPERS FEEL ALIKE TO HUNT'S ROUND POINTED PENS

The Rounded Point prevents scratching and spluttering, and makes writing on smooth or rough paper a pleasure. These pens are made in 72 styles and each writer will find a pen to suit. Sold at the Store of B. E. COCKEY & CO.

60 YEARS' EXPERIENCE

PATENTS

TRADE MARKS DESIGNS COPYRIGHTS &C.

Anyone sending a sketch and description may quickly ascertain our opinion free whether an invention is probably patentable. Communications strictly confidential. HANDBOOK on Patents sent free. Oldest agency for securing patents. Patents taken through Munn & Co. receive special notice, without charge, in the

Scientific American.

A handsomely illustrated weekly. Largest circulation of any scientific journal. Terms, $3 a year; four months, $1. Sold by all newsdealers.

MUNN & Co. 361 Broadway, New York

Branch Office, 625 F St., Washington, D. C.

Price 1 Cent.

The Sun

Baltimore, Md.

Now Sells for 1 Cent, and can be had of every Dealer, Agent or Newsboy at that Price.

ALL SUBSCRIBERS IN District of Columbia, Virginia, North and South Carolina, Pennsylvania, Delaware, and throughout the United States can get The Sun by mail for one cent a copy.

THE SUN at 1 cent

is The Cheapest High-Class Paper in The United States.

The Sun's special correspondents throughout the United States, as well as in Europe, China, South Africa, the Philippines, Porto Rico, Cuba and in every other part of the world make it the greatest newspaper that can be printed.

Its Washington and New York bureaus are among the best in the United States and give The Sun's readers the earliest information upon all important events in the legislative and financial centers of the country.

THE FARMERS' PAPER.

The Sun's market reports and commercial columns are complete and reliable, and put the farmer, the merchant and the broker in touch with the markets of Baltimore, Norfolk, Charleston, New York Chicago, Philadelphia and all other important points in the United States and other countries. All of which the reader gets for one cent.

THE WOMAN'S PAPER.

The Sun is the best type of a newspaper, morally and intellectually. In addition to the news of the day, it publishes the best features that can be presented, such as fashion articles, and miscellaneous writings from men and women of note and prominence. It is an educator of the highest character, constantly stimulating to noble ideals in individual and national life.

The Sun is published on Sunday, as well as every other day of the week.

By mail The Daily Sun, $3 a year; including The Sunday Sun, $4. The Sunday Sun alone, $1 a year.

Address A. S ABELL COMPANY Publishers and Proprietors, Baltimore, Md.

Baltimore American.

Established 1773.

The Daily American.

Terms by Mail, Postage Paid.

Daily, One Month	$ .25
Daily and Sunday, One Month	.40
Daily, Three Months	.75
Daily and Sunday, Three Months	1.15
Daily, Six Months	1.50
Daily and Sunday, Six Months	2.25
Daily, One Year	3.00
Daily, with Sunday Edition, One Year	4.50
Sunday Edition, One Year	1.50

The Twice-a-Week American.

The Cheapest and Best Family Newspaper Published.

Only One Dollar A Year. SIX MONTHS, 50 CENTS.

The Twice-a-week American is published in two issues, Tuesday and Friday mornings, with the news of the week in compact shape. It also contains interesting special correspondence, entertaining romances, good poetry, local matter of general interest and fresh miscellany suited for the home circle, carefully edited Agricultural Department and full and reliable Financial and Market Reports are special features.

CHAS. C. FULTON & CO., *FELIX AGNUS, Manager and Pub.*, AMERICAN OFFICE, BALTIMORE, MD.

PLEASE SETTLE

ALL PERSONS INDEBTED to the late JOHN M. AKER are hereby notified to please call and settle as these accounts must be closed by January 15, 1908, or they will be placed in the hands of an officer of the law for collection.

M. W. AKER, Administrator of John M. Aker.

NOTICE TO CREDITORS.

NOTICE is hereby given that the undersigned, has obtained from the Orphans' Court for Queen Anne's County, letters of administration on the personal estate of

JOHN M. AKER,

late of said county, deceased. All persons having claims against said deceased's estate are hereby warned to exhibit the same, with the proper vouchers thereof, to the undersigned,

ON OR BEFORE JULY 11TH, 1908.

otherwise they may by law be excluded from all benefit of said deceased's personal estate.

Given under my hand and seal the 11th day of December 1907.

MICHAEL W. AKER, Admr. of John M. Aker, dec'd.

True Copy—R. W. Thomas, Register.

D1414 Test—R. W. Thomas, Register.

KILL THE COUGH AND CURE THE LUNGS

WITH Dr. King's New Discovery

FOR COUGHS COLDS PRICE 50c & $1.00. Trial Bottle Free

AND ALL THROAT AND LUNG TROUBLES.

GUARANTEED SATISFACTORY OR MONEY REFUNDED.

Wood's Grass and Clover Seeds.

Best Qualities Obtainable and of Tested Germination.

Fall is the best time for sowing. You rest and improve your land, and rest yourself, by putting fields down in permanent grasses and clovers.

Write for Wood's Descriptive Fall Catalogue, telling best kinds to sow, quantities to sow per acre, and giving full information about all seeds for fall planting, both for the

Farm and Garden.

Catalogue mailed free on request.

T. W. WOOD & SONS, Seedsmen, - Richmond, Va.

The Largest Seed House in The South.

CHESAPEAKE STEAMSHIP COMPANY.

"Chesapeake Line."

ELEGANT PASSENGER STEAMERS "COLUMBIA AND "ATLANTA," For OLD POINT COMFORT and NORFOLK, VA

Steamer leave Baltimore daily, except Sunday, at 6.30 P. M., and arrive Old Point Comfort at 6 A. M. and Norfolk at 7.00 A. M., where connection is made with the Rail lines for all point South.

"YORK RIVER LINE."

ELEGANT PASSENGER STEAMERS "CHARLOTTE" and "BALTIMORE." For WEST POINT and RICHMOND, VA.

Steamer leaves Baltimore Tuesday, Thursday and Saturday 5 P. M., and arrive West Point at 7.45 A. M., and Richmond at 9.00 A. M.

Steamers call at Gloucester Point, Clements, Clay Bank and Allmonds.

STEAMERS LEAVE BALTIMORE FROM PIERS 18 AND 19 LIGHT STREET WHARF.

Through tickets to all points may be secured, baggage checked and staterooms reserved from the City Ticket Offices, 119 E. Baltimore St., ARTHUR W. ROBSON, Agent, 127 E. Baltimore St., or the General Office, Light and Lee Sts.

REUBEN FOSTER, General Manager. E. J. CHISM, Gen'l Pass. Agent. T. H. McDANIEL, Asst. Gen'l Pass. Agent.

St. Gertrude's Academy

"THE PLAINS,"

Near Ridgely, Caroline Co., Md.

Boarding and Day School for Girls and Young Ladies

The Academy is situated about 4 miles from Ridgely and 10 miles from Centreville, in a beautiful and healthy location. The building is commodious with modern improvements, including steam heat. The grounds, artistically laid out, afford ample space for exercise and recreation.

Differences of religion will not be regarded in the admission of pupils who are willing to conform to the general regulations. For particulars apply to or address

THE MOTHER SUPERIOR, St. Gertrude's Academy, Ridgely, P. O., Md.

THE BALTIMORE NEWS

¶A live, independent newspaper, published every afternoon (except Sunday).

¶Covers thoroughly the news events of the city, State and country.

¶A newspaper for the home—for the family circle.

¶Enjoys the confidence and respect of its readers.

¶One cent everywhere.

Subscriptions by Mail:

One month	$ .25
Three months	.75
Six months	1.50
One year	3.00

The Baltimore News BALTIMORE, MD.

FOLEY'S HONEY AND TAR for children; safe, sure. No opiates

STOVES FOR COOKING HEATING

HARDWARE

FARMING IMPLEMENTS

Just a Word about Stoves!

If Mr. Groundhog is an authority, there will be something doing for several weeks more with the coal bin and wood pile.

In the first place, when you buy a stove you want one that will meet your requirements.

If it is for heating or cooking you want a stove that will give you the maximum heat with the minimum supply of coal or wood.

This is where we have the stove proposition well in hand and, if you will call, we'll give you some good arguments why you should buy from us if you want to save money and get quality.

WRIGHT & LOWE, CENTREVILLE, MD.

QUEENSTOWN ROLLER MILLS.

High-Grade Flour, Meal and Mill Feed

always on hand and sold at the lowest market prices, quality considered.

We will give 35 pounds of Flour and ½-bushel of bran for a bushel of good wheat.

Highest price for Wheat and Corn.

RHODES & CROSS, QUEENSTOWN, MD.

Marlin

REPEATING SHOT GUN NEW MODEL No 17

Here is the cheapest good gun yet made. By the omission of the take down feature we have been able to greatly reduce the cost of production and at the same time have kept the gun up to the famous high Marlin standard of strength, safety and durability. Notice the clean simplicity of the gun. The workmanship and finish are perfect. The weight is only 7 pounds. The full choke barrel is especially fitted for smokeless as well as black powder and is chambered for 2¾ inch or 2⅝ inch shells may be used. Several improvements in the operating parts make it the easiest, most reliable and best working gun in existence. We are good to make it possible for every lover of guns and bird shooting to get this high grade repeating shot gun at so low a price.

Have your dealer order it for you.

Send for the Marlin Catalogue and Experience Book to-day. Free for 3 stamps.

The Marlin Firearms Co., 42 Willow Street, New Haven, Ct.

DUBOIS Gas and Gasoline ENGINES

Are adapted for every purpose where power is required. Perfectly Safe. Strictly High Grade.

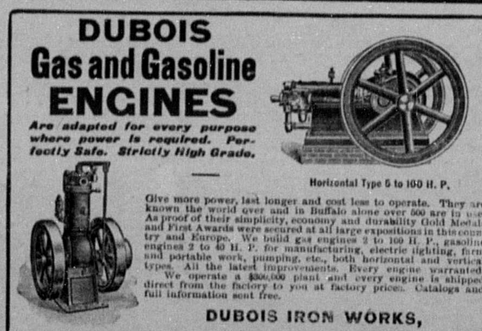

Horizontal Type 5 to 100 H. P.

Give more power, last longer and cost less to operate. They are known the world over and in Buffalo alone over 500 are in use. As proof of their simplicity, economy and durability Gold Medals and First Awards were secured at all large expositions in this country and Europe. We build gas engines 2 to 100 H. P., gasoline engines 2 to 40 H. P. for manufacturing, electric lighting, farm and portable work, pumping, etc., both horizontal and vertical types. All the latest improvements. Every engine warranted. We operate a $300,000 plant and every engine is shipped direct from the factory to you at factory prices. Catalogs and full information sent free.

Vertical Type 2 to 12 H. P.

DUBOIS IRON WORKS, 801 North Brady St, - DuBois, Pa.

IF YOU NEED

Printing

LET "THE NEWS,"

Send samples and Prices.

AKER'S DEPARTMENT STORE.

This Store is now open

For the closing-out of the entire Stock and Fixtures.

Agate, Tin and Glassware,

Notions of all kinds,

Men and Women Underwear,

Groceries,

Men's Fine Shoes,

Household necessities.

Everything must be sold.

M. W. Aker,

Administrator of John M. Aker, deceased,

QUEENSTOWN, MD.

Maryland, Delaware & Virginia Railway Co.

RAILWAY DIVISION.

SCHEDULE, EFFECTIVE MONDAY, FEBRUARY 1, 1908

EAST BOUND.					WEST BOUND.	
*	†	‡			*	*
A. M.	P. M.	P. M.			P. M.	P. M.
	3.00	3.30	Lv	Baltimore	Ar 12.15	
8.00	5.57	6.27		Queenstown	9.23	4.52
12.10	8.03	8.33	Ar	Lewes	Lv 7.15	12.40
P.M.	P.M.	P.M.			A.M.	P.M.

‡Daily except Sunday and Saturday. †Saturday only. *Daily, except Sunday.

Boat connection from Railway Division at Love Point to Baltimore Saturday afternoons; and from Baltimore to Love Point for Railway Division Monday mornings.

WILLARD THOMSON, Gen'l Mgr. T. MURDOCH, Gen'l Pass. Agent. I. E. JONES, Div. Pass. Agent.

Kerosene Oil Engine.

Nothing but Kerosene Oil to Run it.

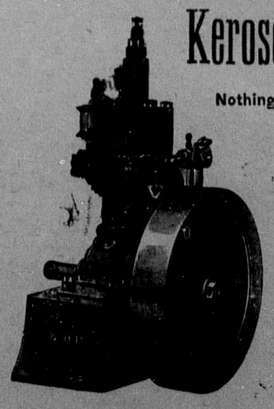

Simple, Safe and Efficient Needs little attention, is less likely to get out of order and is cheaper to run than any other engine manufactured. Economical and Easy Operated.

International Oil Engine Co.

38 Murray St., New York.

KENNEDY'S LAXATIVE COUGH SYRUP

Mothers endorse it Children like it Tastes so good

E. C. DeWITT & CO. CHICAGO

Nearly all other cough cures are constipating, especially those containing Opiates. Kennedy's Laxative Cough Syrup moves the bowels, contains no Opiates.

J. S. DENNY and WYE MILLS DRUG STORE

DeWITT'S Carbolized WITCH HAZEL SALVE containing For Piles, Burns, Sores.

Kodol For Indigestion. Relieves sour stomach, palpitation of the heart. Digests what you eat.

THE CHILDREN LIKE IT KENNEDY'S LAXATIVE COUGH SYRUP