This woman says that sick women should not fail to try Lydia E. Pinkham's Vegetable Compound as she did.

Mrs. A. Gregory, of 2355 Lawrence St., Denver, Col., writes to Mrs. Pinkham:

"I was practically an invalid for six years, on account of female troubles. I underwent an operation by the doctor's advice, but in a few months I was worse than before. A friend advised Lydia E. Pinkham's Vegetable Compound and it restored me to perfect health, such as I have not enjoyed in many years. Any woman suffering as I did with backache, bearing-down pains, and periodic pains, should not fail to use Lydia E. Pinkham's Vegetable Compound."

FACTS FOR SICK WOMEN.

For thirty years Lydia E. Pinkham's Vegetable Compound, made from roots and herbs, has been the standard remedy for female ills, and has positively cured thousands of women who have been troubled with displacements, inflammation, ulceration, fibroid tumors, irregularities, periodic pains, backache, that bearing-down feeling, flatulency, indigestion, dizziness or nervous prostration. Why don't you try it?

Mrs. Pinkham invites all sick women to write her for advice. She has guided thousands to health. Address, Lynn, Mass.

Does It For Him.

Hyker—When I was single I used to spend every cent of my income, but my wife has broken me of the habit.

Pyker—How did she do it?

Hyker—By spending it herself.—Chicago News.

Had One Placed.

Host—Well, Tommy, what do you want?

Visiting Boy—I want some of the turkey first, but I—I haven't got my other wants classified yet.—Chicago Tribune.

Owing to a shortage in small coins, seven tons of pennies were turned out in a single day by an English mint.

Deafness Cannot Be Cured

by local applications as they cannot reach the diseased portion of the ear. There is only one way to cure deafness, and that is by constitutional remedies. Deafness is caused by an inflamed condition of the mucous lining of the Eustachian Tube. When this tube is inflamed you have a rumbling sound or imperfect hearing, and when it is entirely closed Deafness is the result, and unless the inflammation can be taken out and this tube restored to its normal condition, hearing will be destroyed forever. Nine cases out of ten are caused by catarrh, which is nothing but an inflamed condition of the mucous surfaces.

We will give One Hundred Dollars for any case of Deafness (caused by catarrh) that cannot be cured by Hall's Catarrh Cure. Send for circulars free. F. J. CHENEY & CO., Toledo, O.

Sold by Druggists, 75c.

Take Hall's Family Pills for constipation.

Copenhagen's zoological gardens have recently acquired two expensive apes, and to keep them in good spirits a small boy, whose sole duty is to play with them and keep them amused, has been placed in the cage.

To Drive Out Malaria and Build Up the System

Take the Old Standard GROVE'S TASTELESS CHILL TONIC. You know what you are taking. The formula is plainly printed on every bottle, showing it is simply Quinine and Iron in a tasteless form, and the most effectual form. For grown people and children, 50c.

A blonde wig is also fair but false. The rainbow chaser at least gets a run for his money.

Capudine Cures Indigestion Pains, Belching, Sour Stomach, and Heartburn, from whatever cause. It's Liquid. Effects immediately. Doctors prescribe it. 10c., 25c., and 50c., at drug stores.

The expenses of the Pan-Anglican Congress, which is to be held the coming summer in London, are estimated at about $30,000, nearly all of which will be raised by the sale of tickets for the various meetings.

FITS, St. Vitus' Dance: Nervous Diseases permanently cured by Dr. Kline's Great Nerve Restorer. $2 trial bottle and treatise free. Dr. R. H. Kline, Ld., 931 Arch St., Phila., Pa.

As a tonic for a rundown reputation try a dose of charity.

LITTLE BOY KEPT SCRATCHING.

Eczema Lasted 7 Years—Face was All Raw — Skin Specialists Failed, But Cuticura Effected Cure.

"When my little boy was six weeks old an eruption broke out on his face. I took him to a doctor, but his face kept on getting worse until it got so bad that no one could look at him. His whole face was one crust and must have been very painful. He scratched day and night until his face was raw. Then I took him to all the best specialists in skin diseases, but they could not do much for him. The eczema got on his arms and legs and we could not get a night's sleep in months. I got a set of Cuticura Remedies and he felt relieved the first time I used them. I gave the Cuticura Remedies a good trial and gradually the eczema healed all up. He is now seven years old and I think the trouble will never return. Mrs. John G. Klumpp, 80 Niagara St., Newark, N. J., Oct. 17 and 22, 1907."

The path of glory leads but to the grave—as do all other paths.

Truth and Quality

appeal to the Well-Informed in every walk of life and are essential to permanent success and creditable standing. Accordingly, it is not claimed that Syrup of Figs and Elixir of Senna is the only remedy of known value, but one of many reasons why it is the best of personal and family laxatives is the fact that it cleanses, sweetens and relieves the internal organs on which it acts without any debilitating after effects and without having to increase the quantity from time to time.

It acts pleasantly and naturally and truly as a laxative, and its component parts are known to and approved by physicians, as it is free from all objectionable substances. To get its beneficial effects always purchase the genuine—manufactured by the California Fig Syrup Co., only, and for sale by all leading druggists.

FARM AND GARDEN

Shade For Hens.

Have a shaded yard or good sized pen in which to keep the hens and little chicks, and keep the weeds and grass down short in this yard. A good precaution for both chiggers and disease is a liberal sowing of lime over all the yard, and in the coops.—Farmer's Home Journal.

Day Mash Food.

Experiments which have been conducted at the New York Cornell Station indicate that "for young fowls of the laying varieties, kept for commercial egg production, the feeding of a dry mash in a feed hopper which is accessible at all times during the day is to be recommended."

Pure Air and Water.

Pure air and pure water are as essential to the health of brood mares and the best condition of the foals that they are carrying as is pure food. Do not forget, however, that taking a large quantity of ice-cold water at one time into the stomach of a pregnant brood mare endangers the life of the foal. It is one of the most frequent causes of abortion in the North.—American Cultivator.

Use of the Mule.

Why not raise mules? They are subject to fewer diseases than horses, they mature quicker than horses, cost less to breed and raise, there is always ready demand for them at any age, they have great endurance under trying conditions and great stress of labor; they are sure-footed, steady, not rattle-headed, active when well bred and well nourished and are safer than horses.—Farmer's Home Journal.

Setting Out Fruit Trees.

The farm home that does not have a good orchard, vineyard and plenty of small fruits is missing something worth while. Why are there so many farms without fruits? Surely not because the family does not care for fruit. The real reason is because of the rush of farm work during the spring there is not time to get the ground ready and set out the trees or plants. Then many make a half-hearted attempt at it, and having poor success give up the orchard to weeds and live stock. Go at the work right. Prepare the ground thoroughly, and set out the best trees and plants you can get. Apples, plums, pears, grapes, blackberries, raspberries and strawberries may all be grown easily and within a few years. Order your stock early and when it comes don't leave it dying around the freight depot for two or three days. Get it home and if your ground is not ready heel in the trees until you are ready to set them out.—Indiana Farmer.

Forcing Hogs for Killing.

Many farmers are now forcing their pigs to make the greatest possible gain in weight before "killing time." The office of experiment stations of the Department of Agriculture summarizes some Wisconsin station pig feeding experiments covering a period of ten years, with the following conclusions: Where there is plenty of time for maturing the pigs, and it is not necessary to secure the maximum daily gain, it is doubtful if it pays to grind corn for pigs. The test shows that where quick maturity is an important item, better results are secured from corn meal. Pigs fed corn meal eat more grain and make somewhat larger daily gains. Corn meal can doubtless be fed to good advantage in finishing off a bunch of hogs which were first fed shelled corn. Changing over to corn meal near the close of the feeding period also furnishes a change in the character of the ration which will be satisfactory to the animals. When fitting hogs to show, sale, or in high pressure feeding for market, the feeder will consider it advisable to grind the corn, even though it is expensive to do so.

Rape Pastures.

Although we have never grown rape on our farm, writes a correspondent, it has been grown by several of the neighboring farmers and I have paid close attention to their success with it. I intend to try a few acres next season.

As pasture for hogs in the spring and early part of the summer I do not think we can find anything equal to it. Young hogs that run on rape pasture through the months of April, May and June are very healthy and heavy boned they are in excellent condition for the feed lot.

Rape seems to grow much better in rather moist ground. The plant, which slightly resembles cabbage, thrives best in rich soil. The ground should be in fine condition. Give the ground several harrowings. The best time to sow the seed is in March or first half of April. Sow broadcast. Rape can endure considerable cold weather, but not very much dry weather during the summer, if there is a scarcity of rain the plant becomes tough, and there is very little growth.

Rape also makes a fine pasture for sheep.

It is more valuable for sheep and also steers in the fall or winter. When raised for the purpose it is better to drill it, in rows about 30 inches apart, along in May. Very often two or three crops can be cut in one season. It makes excellent feed for lambs.

Many farmers do not know the possibilities of rape, and it is not as extensively grown as it should be or as it will be in the near future.—Indiana Farmer.

New Life on the Farm.

Prof. Bailey of Cornell University, New York, in a recent talk to the farmers of that state said that schools should be well in touch with affairs of farm life, and further:

"I believe in the rural schools. But like other social institutions in the country they are in a state of arrested development, as compared with the like situations in the city. With the telephone, the multiplied means of transportation, the country is not going to tumble headlong into the city, but the city is going to move out into the country, forming small suburban centers.

"There is going to be more difficulty in getting a living from farm lands hereafter. The problems the farm will have to face are twenty times more numerous and more complex than fifty years ago. So we are brought to the absolute necessity of developing a new point of view towards rural life and industry. If you believe there are possibilities of making a good living on the land, and life on the land is highly honorable, stick to it. If the city life gets the best young men and women who are brought up in the country, it will be the city's glory and the country's fault for not developing this point of view, the appreciation of the science of agriculture, and for not keeping in touch with social instructions of our age in the rural districts as well as in the city. And this reorganization of the rural school is going to be a great part in this development of the rural life and community.

"The farm labor problem will not be settled until you train up farm artisans who have pride in their work as the shop artisan has in his work."

Notes for The Farmer.

The barrel churn is not excelled for making good butter.

The general market prefers butter with color like what is usual in June.

Excessive washing may remove some of the volatile oils from butter and lessen its delicate flavor.

Consumers of butter are very often the best to sell a high grade to, but the seller should consider the cost of delivering.

Cows that have to drink unclean water do not give choice milk; and after they have waded in nasty water, their udders are filthy and defile milk.

Do not keep on churning till the butter gathers in large lumps. Stop when the butter granules are the size of wheat grains and float freely on the buttermilk.

If starting with a cream separator, study carefully the directions of the manufacturer. He knows what his machinery can do and how to use it to the best advantage.

If a barrel churn is run too fast, the cream will not fall from one end to the other as is should; and if run too slow, the cream will slip along the sides of the churn and fail to be agitated enough.

If the buttermilk is strained through cheese cloth or a hair-strainer, crumbs of butter will be caught that would otherwise be lost. Keep the cheese cloth or the rair strainer scrupulously clean, or the butter may deteriorate.

Under cleanly farm conditions, the lactic acid bacteria predominates over all other kinds; and the lactic acid ones are the helpful kind. The bad ones are carried in dirt. Keep dirt out of milk, and the bad ones will be largely kept out. The importance of cleanliness is so great that the subject will bear being recalled to mind now and then.—From "Drops of Dairy Cream" in the Progressive Farmer.

Wolf Hunter's Record.

Ninety-three timber wolves killed in less than a month's time is the record made by James Macintyre of Quatsino, who has presented a bill to the government agent here for $1595, the amount of bounty at the rate of $15 a head.

An examination of Mr. Macintyre's account showed that some of the wolves were killed before February 1, the date on which the increased bounty came into effect, and on these he will be allowed only $5 per head, but he has evidence enough of February's work to make his claim when revised amount to about $1000.

It is reported that Indians up the coast, who have learned of the increasecvxcvx vxv x shrd s ta setacinn crease in bounty on panthers and wolves to $15 a head each, have taken to the woods on a hunt, and it is expected that they will soon have large sums to collect from the government.—New Albernl Press.

Animals and Rain.

"Lions, tigers and all the cat tribe dread rain," said a zoo keeper. "On a rainy day they tear nervously up and down their cages, growling and trembling. We usually give them an extra ration of hot milk. That puts them to sleep.

"Wolves love a gray day of rain. They are then very cheery. Treacherous as the wolf is, no keeper need fear him on a rainy day. He is too happy to harm a fly.

"Snakes, too, like rain. They perk up wonderfully as the barometer falls and the damp makes itself felt in their warm cases.

"Rain makes monkeys glum. They are apt from instinct, when they see it through the window, to clasp their hands above their heads and sit so for hours. That attitude, you know, makes a kind of shelter. It is the primitive umbrella."—New Orleans Times-Democrat.

Knew His Dickens.

A third form boy in a city school belongs to a family of Dickens worshippers, who have a kind of Dickens fellowship among themselves—read Dickens round the fireside, in turns, at night; quote Dickens in all sorts of little "family" catch phrases. The boy of nine took his place in the "Scripture" class this week, the lesson had been on the story of Uriah the Hittite, and the form master was driving it home by close questioning. "And what," he asked, "was the name of Uriah's wife?" Dead pause. Then the voice of the youthful Dickens scholar piped, "Please sir—Heep!"—London Chronicle.

His Present.

Ezekiel had no stockings, so the night before Christmas he hung his trousers in the chimney of the tumble-down Florida shack that he calls home.

The next morning a Northern visitor in the village, calling at the cabin with some presents for the family, was greeted by Ezekiel's smiling face, which protruded from a narrow opening in the door. After wishing him a Merry Christmas, the lady asked what he had received for presents.

"Ah guess Ah got er nigger," said Ezekiel. "Mah pants is gone."—Youth's Companion.

Horrid Man.

He—Scraggs seems very happy for a man just returned from the burial of his wife's dearest friend.

She—Indeed. Who was it?

He—Ter pug dog.—Brooklyn Life.

Speed of the Scout.

The scout cruiser Birmingham during her speed test made an average of 24.32 knots an hour. Her contract called for 24 knots.

TIMELY RECIPES

TO STEW PORK.

Take a piece of filet or leg of fresh pork; rub it with a little salt and score the skin; put it in a stewpot with sufficient water to cover it; stew gently for two hours or more in proportion to the size.

Put into the same pot some white potatoes, pared, mixed with sliced turnips or parsnips, scraped and split. Let the whole stew gently together for an hour and a half, or until it is thoroughly done, skimming frequently. Serve all together in a large dish.—New York Press.

FISH EN CASSEROLE.

Haddock or cod is specially nice for this, selecting, if cod, the middle cut, weighing about two and a half pounds. Remove the skin and place in the casserole, covering with a prepared sauce made in this way:

Heat a pint of milk in a saucepan with a sliced onion, two tablespoonfuls parsley, a blade of mace, a little grated yellow peel of lemon and salt and pepper to season; simmer gently twenty minutes, then strain; put in a saucepan three tablespoonfuls butter and a little less quantity of flour. When bubbly add the strained milk, a little at a time, stirring constantly; cook until smoothly thickened, then add to the fish.

Cover with a thick piece of oiled paper, adjust the cover of the casserole and bake about half an hour in a moderate oven. When done remove the paper, add a little lemon juice and a sprinkling of fresh parsley and serve.—Washington Star.

COFFEE CAKE.

One hour before using put to soak in warm (not hot) water a yeast cake. Sift into an earthenware bowl about two and one-half quarts flour, make cavity in centre and drop in one cup butter or butter and lard mixed, one cup granulated or light-brown sugar, three or four eggs, one teaspoon each cinnamon and salt, and a little nutmeg. Add yeast cake and sufficient warm milk to have a rather stiff dough. Cover with cloth and set in warm place over night and by morning it ought to be risen enough to make into cake. Cut off pieces of the dough, roll out as thick or as thin as you please, allowing for it to rise again, put in greased bread or pie pans, brush over with melted butter and sprinkle with sugar and cinnamon. Cover, set in warm place to rise and bake in moderate oven. This dough can be made richer or sweeter according to taste and may be used as the foundation for several other kinds of cake, all delicious.—New Haven Register.

HOUSEHOLD HINTS

Do not put soda in candy, it makes it tough.

Bread will rise quicker in a jar than in a tin pan.

Never break eggs on the edge of a crock or pan. Use a knife instead; it is much easier.

Try moulding the cranberry jelly in egg cups for a change. It will come out in egg shapes.

Soap well applied to drawer slides will keep the drawers in furniture and closets from sticking.

Melted butter is a good substitute for olive oil in salad dressing. Many prefer the butter to oil.

Some cooks claim that the flavor of cocoa is improved by a little cinnamon sprinkled over the top just before serving.

In cleaning ribbons it is better not to iron them at all. Sponge with gasoline or ether and wrap around a large bottle.

Discolored cups and dishes used for baking can be made as new by rubbing the brown stains with a flannel dipped into whiting.

The torn leaf of a book can be mended by pasting new, white tissue paper over it with transparent paste. The print will show through.

When vegetables cook dry and scorch or burn, set the vessel at once in a little cold water, and they will taste very little, if any, of the scorching.

The bowl of the spoon should be tipped toward the outer edge of the soup dish not toward the centre, and soup should be eaten only from the side of the spoon. Use the fork with the right hand by all means.

Hold the point of a new pen over a lighted match to remove the lacquer before using; rub the other end with a drop of oil or grease to prevent its rusting in the holder.

Celery should be broken apart before eating. Only the small inner stalks should be placed on the table. If the larger stalks are served they should be cut or broken before they are placed on the table. The person eating the celery should break it into short lengths, but not into such small pieces that it is not necessary to bite it.

The Ostrich in Africa.

The French Government in Western Africa has undertaken to organize the breeding of ostriches in the territory under its control. Ostriches are found wild in many parts of Western Africa. Along the River Niger they avoid the neighborhood of man, but on some of the islands in that and other rivers the natives have established rude ostrich farms. Dr. Decorse, who was appointed by the Government to study the subject, says that the methods of the ostrich farmers of the Cape cannot be fully carried out in the French territory. It will be necessary to leave the ostriches in a partially nomadic state. They migrate more or less with the seasons. When it becomes too dry in the south they go northward.—The Youth's Companion.

Newspaper Advertising the Best.

The newspaper is the best advertising medium, and the more we employ that and boycott the other the better for the community. Advertising devices and the bill-board are utterly hideous.—Professor Zueblin, in a Lecture at Boston.

AT A CRITICAL TIME.

Women Are Likely to Suffer With Dangerous Kidney Disorders.

Mrs. John Kirk, R. F. D. No. 2, Detroit, Mich., says: "Five years ago at a critical time of life I was on the verge of a collapse with kidney troubles, backache, dizziness, puffy dropsy swellings and urinary irregularities. I lost flesh and felt languid, nervous or unstrung all the time. As my doctor did not help me, I began using Doan's Kidney Pills. In a few weeks all these symptoms left me. I now weigh 163 pounds and feel in excellent health."

Sold by all dealers. 50 cents a box. Foster-Milburn Co., Buffalo, N. Y.

A Smart Farmer.

"Stop!" shouted the man on the country road, holding up a warning hand. Muttering something about rural cops, the automobilist obeyed.

"Turn around and come back to town with me," said the stranger. "You were going at least 35 miles an hour."

"You're a constable, I suppose," said the automobilist, with a covert sneer, when they reached the village.

"Me?" replied the passenger. "No, I'm the farmer and had to come to town when all the teams were busy. Nice growing weather. Thanks. Good-by."

Would Rather Be Shaw.

"Henry," said his father, in the presence of a crowd of literary friends, "tell me which you would rather be, Shakespeare or Bernard Shaw?" "Bernard Shaw", was the prompt reply; and a murmur of admiration rose from the delighted Shavians. "Yes, he is only just turned 6," said the proud parent, who then continued: "And now, Henry state your reasons." A hush fell on the back drawing-room as the little fellow answered thoughtfully. "Cos he ain't dead, Papa."

COMPLAINTS ABOUT PAINT.

The time to complain about paint is before the painter applies it. The man who puts up the money should not shirk the responsibility of choosing the paint. True, the painter ought to know paint better than the banker, the professional man or the merchant. The trouble is, the house-owner too often deliberately bars the competent and honest painter from the job by accepting a bid which he ought to know would make an honest job impossible.

Secure your bids on the basis of National Lead Company's pure White Lead and pure Linseed Oil and see that you get these materials.

No one need be fooled by adulterated white lead. A blowpipe testing outfit will be mailed to anyone interested in paint.

Address, National Lead Company, Woodbridge Building, New York City.

After seeing a theatrical performance the Kaiser often goes behind the scenes and chats with the players.

Hicks' Capudine Cures Nervousness, Whether tired out, worried, overworked, or what not. It refreshes the brain and nerves. It's Liquid and pleasant to take. 10c., 25c., and 50c., at drug stores.

Ink for rubber stamps is made of aniline dye mixed with glycerine, the dyes can be obtained at druggists' shops.

Ask Your Dealer For Allen's Foot-Ease. A powder. It rests the feet. Cures Corns, Bunions, Swollen, Sore, Hot, Callous, Aching Sweating Feet and Ingrowing Nails. Allen's Foot-Ease makes new or tight shoes easy. At all Druggists and Shoe stores, 25 cents. Accept no substitute. Sample mailed FREE. Address Allen S. Olmsted, LeRoy, N. Y.

Animals And Rain.

"Lions, tigers and all the cat tribe dread rain," said a zoo keeper. "On a rainy day they tear nervously up and down their cages, growling and trembling. We usually give them an extra ration of hot milk. That puts them to sleep.

"Wolves love a gray day of rain. They are then very cheery. Treacherous as the wolf is, no keeper need fear him on a rainy day. He is too happy to harm a fly.

"Snakes, too, like rain. They perk up wonderfully as the barometer falls and the damp makes itself felt in their warm cases.

"Rain makes monkeys glum. They are apt from instinct, when they see it through the window, to clasp their hands above their heads and sit so for hours. That attitude, you know, makes a kind of shelter. It is the primitive umbrella."

The President On Bigelow.

Attending one of President Roosevelt's luncheons, a guest sought to entertain the company with this anecdote:

When the Emperor of Germany first got a graphophone he marveled at it, and at once wanted to see how it worked. He took it apart and then put it together again, perfectly readjusting from memory every piece of minute mechanism."

Mr. Roosevelt was interested—till the speaker added, "The Kaiser's friend, Poultney Bigelow, tells the story."

At that Mr. Roosevelt drew in his breath and rejoined through set teeth:

"I wish somebody would take Poultney Bigelow apart and forget how to set him together again!"

CHANGE IN FOOD

Works Wonders in Health.

It is worth knowing that a change in food can cure dyspepsia. "I deem it my duty to let you know how Grape-Nuts food has cured me of indigestion.

"I had been troubled with it for years, until last year my doctor recommended Grape-Nuts food to be used every morning. I followed instructions and now I am entirely well.

"The whole family like Grape-Nuts, we use four packages a week. You are welcome to use this testimonial as you see fit."

The reason this lady was helped by the use of Grape-Nuts food is that it is predigested by natural processes, and therefore does not tax the stomach as the food she had been using; it also contains the elements required for building up the nervous system. If that part of the human body is in perfect working order there can be no dyspepsia, for nervous energy represents the steam that drives the engine.

When the nervous system is run down, the machinery of the body works badly. Grape-Nuts food can be used by small children as well as adults. It is perfectly cooked and ready for instant use.

Read "The Road to Wellville," in pkgs. "There's a Reason."

Ever read the above letter? A new one appears from time to time. They are genuine, true and full of human interest.

Tomfoolery

THE PROMOTER.

All things unto all men is he
Amid the daily strife.
And so, of course, he's apt to see
The schemy side of life.

THICK AS BEES.

Wink—"In olden times all houses had knockers outside."

Blink—"Oh, well, you'll find the knockers inside these days."—Chicago News.

DISEASES OF 1903.

Knicker—"Has he got the artistic temperament?"

Bocker—"Worse; he has characteristic impulsiveness."—New York Sun.

KNEW WHAT TO EXPECT.

Singleton—"Why are you watching that newly-married couple? Do you expect to see some love-making?"

Oldwed—"Not me. I'm waiting to hear them quarrel."—Chicago News.

FIVE TO FOUR.

Newton has just discovered the law of gravitation.

"But I won't be a bit surprised if the Supreme Court declares it unconstitutional," he mused, soberly.—Puck.

A FORGOTTEN RESPONSIBILITY.

Wife—"Why, George, dear, what is the trouble?"

Husband—"Oh, there was something I was going to worry about and for the life of me I can't think what it was."—Puck.

JUST SO.

Redd—"What kind of a machine have you got now?"

Greene—"A runabout; it will run about a block and then stop."—Yonkers Statesman.

STAGE ECHOES.

"Hark," said the heroine, "to the howling of the winds."

"Your acting," sneered the villain, "is enough to make any old thing howl."—Chicago News.

THE COMMENT OF A VICTIM.

"I see that a Connecticut farmer has set his automobile to sawing wood."

"That looks to me like a great scheme for obviating tire trouble."—Cleveland Plain Dealer.

PRACTICAL.

"Is that financier a practical railway man?"

"Practical!" repeated Mr. Dustin Stax. "Perhaps so. It depends on what kind of practice you have in mind."—Washington Star.

A CONFESSION.

He—"So you were never in love?"

She—"Why, no! But I've been engaged to heaps of men who were."—Bystander.

IMPORTANT THING TO KNOW.

Professor (examining medical student)—"If you were called out to a patient what is the first question you would ask?"

Medical Student—"Where he lives!"—Philadelphia Inquirer.

ARRANGING MATTERS.

"Here is a map of the route we shall take."

"Did you make two of them?"

"No; what for?"

"So papa will be able to overtake us and forgive."—Houston Post.

HIS POSITION.

"Do you think women ought to vote?"

"Why not?" asked Mr. Meekton. "I'd much rather have Henrietta go to the polls herself than make me responsible for her errands."—Washington Star.

AWFUL CONTINGENCY.

Cholly—"They say that marriages are getting earlier and earlier every year."

Softbrane—"Deah me! I say, old chap, won't it be doocedly awkward, dontkerknow, when they perform the ceremony before a lellah's up?"—Young's Magazine.

The Earth's Innards.

Professor Wiechert, at a recent meeting of the Seismological Association at The Hague, asserted that his studies of the varying velocity of earthquake tremors passing through the interior of the globe lead to the conclusion that the earth consists of a central core of iron or steel, about 5580 miles in diameter, surrounded by a stony shell 930 miles in thickness. Between the outer solid rind and the inner layer of rock, covering the metallic core, he thinks there is a layer of liquid or plastic material, lying a little less than twenty miles below the surface of the earth.—Youth's Companion.

A Large Orchard.

The largest orchards in the world are at Werder, near Berlin. They extend without a break to about 13,000 acres. They yield about 48,000,000 pounds of apples and pears every year.

The Self-Evident Truth.

It is frequently necessary to repeat a self-evident truth a great many times in order to get it believed.

What is Pe-ru-na?

Is it a Catarrh Remedy, or a Tonic, or is it Both?

Some people call Peruna a great tonic. Others refer to Peruna as a great catarrh remedy.

Which of these people are right? Is it more proper to call Peruna a catarrh remedy than to call it a tonic?

Our reply is, that Peruna is both a tonic and a catarrh remedy. Indeed, there can be no effectual catarrh remedy that is not also a tonic.

In order to thoroughly relieve any case of catarrh, a remedy must not only have a specific action on the mucous membranes affected by the catarrh, but it must have a general tonic action on the nervous system.

Catarrh, even in persons who are otherwise strong, is a weakened condition of some mucous membrane. There must be something to strengthen the circulation, to give tone to the arteries, and to raise the vital forces.

Perhaps no vegetable remedy in the world has attracted so much attention from medical writers as HYDRASTIS CANADENSIS. The wonderful efficacy of this herb has been recognized many years, and is growing in its hold upon the medical profession. When joined with CUBEBS and COPAIBA a trio of medical agents is formed in Peruna which constitutes a specific remedy for catarrh that in the present state of medical progress cannot be improved upon. This action, reinforced by such renowned tonics as COLLINSONIA CANADENSIS, CORYDALIS FORMOSA and CEDRON SEED, ought to make this compound an ideal remedy for catarrh in all its stages and locations in the body.

From a theoretical standpoint, therefore, Peruna is beyond criticism. The use of Peruna, confirms this opinion. Numberless testimonials from every quarter of the earth furnish ample evidence that this judgment is not over enthusiastic. When practical experience confirms a well-grounded theory the result is a truth that cannot be shaken.

Manufactured by Peruna Drug Manufacturing Company, Columbus, Ohio.

Pertinent Query.

"Yes," said the man with the fringe on the bottom of his trousers, "I have followed the races for years."

"No prospects of your ever catching up with them, is there?" queried the wise guy.—Chicago News.

Garfield Tea is of particular benefit to those subject to rheumatism and gout. It purifies the blood, cleanses the system and eradicates disease. Drink before retiring.

The actual cost of the Suez Canal was $120,750,000.

People Tell Each Other About Good Things.

Twelve years ago few people in the world knew of such a preparation as a Powder for the Feet. To-day after the genuine merit of Allen's Foot-Ease has been told year after year by one gratified person to another, there are millions who would as soon go without a dentifrice as without Allen's Foot-Ease. It is a cleanly, wholesome, healing, antiseptic powder to be shaken into the shoes, which has given rest and comfort to tired and aching feet in all parts of the world. It cures while you walk. Over 30,000 testimonials of cures of smarting, swollen, perspiring feet. It prevents friction and wear of the stockings and will save in your stocking bill ten times its cost each year. Imitations pay the dealer a larger profit, otherwise, you would never be offered a substitute when you ask for Allen's Foot-Ease, the original powder for the feet. Imitations are not advertised because they are not permanent. For every genuine article there are many imitations. The imitator has no reputation to sustain—the advertiser has. It stands to reason that the advertised article is the best, otherwise the public would not buy it and the advertising could not be continued. When you ask for an article advertised in this paper, see that you get it. Refuse imitations.

Knew What To Expect.

Waiter—How will you have your steak, sir?

Guest—Have you the same steak you had last week?

Waiter—Yes, sir.

Guest—Then I'll probably have it burned.—Chicago News.

Street noises are regulated to a nicety in Berlin.

EPILEPSY ITS TRIAL FREE

If you suffer from Fits, Falling Sickness or Spasms, or have Children that do so, my New Discovery and Treatment will give them immediate relief, and all you are asked to do is to send for a Free Bottle of Dr. Gray's

EPILEPTICIDE CURE

Complies with Food and Drugs Act of Congress June 30th 1906. Complete directions, also testimonials of CURES, etc., FREE. Prepaid. Express Prepaid. Give AGE and full address

W. H. MAY, M. D., 548 Pearl Street, New York.

Vegeterians assert that one acre of land will comfortably support four persons on a vegetable diet.

Mrs. Winslow's Soothing Syrup for Children teething, softens the gums, reduces inflammation, allays pain, cures wind colic, 25c a bottle

A man's wife usually has more faith in him than he has in himself.

20 MULE TEAM BORAX IN A NEW PACKAGE 5 lbs.

Most economical to buy. All dealers. Save the package tops; each are worth 12 coupons in exchange for presents. Premium List free of PACIFIC COAST BORAX CO., N. Y.

THE DAISY FLY KILLER destroys all the flies and affords comfort to every home—in dining room, sleeping room and all places where flies are troublesome. Clean, neat, and will not soil or injure anything. Try them once and you will never be without them. If not kept by dealers, sent prepaid for 20c.

HAROLD SOMERS, 149 DeKalb Ave., Brooklyn, N. Y.

PATENTS Patent your ideas, Register your Trade-Marks, Copyright your Books, Writings, Pictures, etc. New act as to Bounty for soldiers and their relatives, who served in the civil war, 1861-5. Have secured over $3,000,000 for them. For blanks and instructions, Address, W. H. Wills, Att'y-at-Law, (Notary Public,) Wills Building, 314 Ind. Ave., Washington, D. C. Over 20 years' practice.

BOUNTIES

WIDOWS' under NEW LAW obtained **PENSIONS** by JOHN W. MORRIS, Washington, D. C.

If afflicted with weak eyes, use **Thompson's Eye Water**

ADVERTISE IN THIS PAPER. IT WILL PAY BNUNG

SKREEMER SHOE

MADE BY FRED F. FRIED CO. BROCKTON MASS. U.S.A.

DON'T stretch your shoes into conformity with your feet. Wear shoes that fit your feet. SKREEMER shoes fit from the start, because we make them on a scientific principle of foot structure. Look for the label. If you do not find these shoes readily write us for directions how to secure them.

One trial will convince you that Sloan's Liniment

will relieve soreness and stiffness quicker and easier than any other preparation sold for that purpose.

It penetrates to the bone, quickens the blood, drives away fatigue and gives strength and elasticity to the muscles.

Thousands use Sloan's Liniment for rheumatism, neuralgia, toothache sprains, contracted muscles, stiff joints, cuts, bruises, burns, cramp or colic and insect stings.

PRICE 25¢, 50¢, & $1.00

Dr. Earl S. Sloan, Boston, Mass. U.S.A.

W. L. DOUGLAS SHOES $3.00 $3.50

SHOES AT ALL PRICES, FOR EVERY MEMBER OF THE FAMILY, MEN, BOYS, WOMEN, MISSES AND CHILDREN.

W. L. Douglas makes and sells more men's $2.50, $3.00 and $3.50 shoes than any other manufacturer in the world, because they hold their shape, fit better, wear longer, and are greater value than any other shoes in the world to-day.

W. L. Douglas $4 and $5 Gilt Edge Shoes Cannot Be Equalled At Any Price

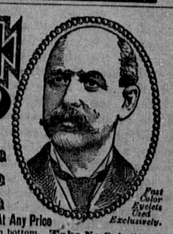

Post Color Eyelets Used Exclusively.

CAUTION. W. L. Douglas name and price is stamped on bottom. Take No Substitute. Sold by the best shoe dealers everywhere. Shoes mailed from factory to any part of the world. Illustrated Catalog free to any address. W. L. DOUGLAS, Brockton, Mass.

Money in Chickens

For 25c in stamps we will send a 100-Page Book giving the experience of a practical Poultry Raiser—not an amateur, but a man working for dollars and cents—during 25 years. Tells you everything requisite for profitable poultry raising.

Book Publishing House,

134 LEONARD STREET, NEW YORK.