The Queenstown News.

EVERY SATURDAY MORNING

ONE DOLLAR A YEAR, IN ADVANCE

M. W. AKER, Proprietor.

Address all Letters "The News" Queenstown, Md.

Advertising rates upon application.

Entered at the Queenstown postoffice as Second Class matter

Saturday April 23. 1927

Who knows but out of our present clash with the Chinese may come relief for the cotton growers of America? The present upheaval over there may be that ill wind that blows at least one part of this country a little good. About two thirds of all the silk used in this country is exported from China and you don't have to leave Queenstown to learn that more silk is being worn than ever before. Suppose we get all Americans out of China and bring our marines and warships home and tell China that when she can respect the rights of others we will begin buying her silk again. She has nothing in it we absolutely have to have, while we have foodstoofs she can scarcely get along without. Pure patriotism would lead our citizens to return to cotton long enough to clean up the surplus and China would be taught her lesson at the same time. Some peculiar things have happened in this old world, and such a proposition as we have stated here is not an impossibility.

One day a father near Christmas time told his young son that he was going to give him an unusual gift for Christmas. This naturally got the boy's curiosity up. When Christmas time came around the boy was real anxious to find out what gift he was going to receive from his father.

The father gave him a few little Christmas gifts, but he said, "My son, I haven't been getting to see much of you or spend much time with you. So I have called this Christmas time over and [illegible] you one day in the week [illegible] on Sunday." The youngster was thrilled to know that he was going to get to see and be with his daddy more and the father was happier all the while.

It is not a boy's problem which we face today, but it is a man's problem and a parent's problem. Whenever the fathers and mothers wake up to the situation, then the boy problem will be solved.

If you assume parental responsibility you certainly must accept your responsibility in playing a parent's part, giving your time and putting forth every effort possible to see that your child has the opportunity for proper development and growth. One of the needs of today is for parents to give more of their time to their children, and especially fathers to their sons.

While the almost constant chill of the air and the continued appearance of ice in the mornings would both serve to dispute the fact that Spring and clean up time are here, a glance at the calendar reveals that season. This being so it is hardly possible that nature can long delay her annual outburst of green and grandeur and we should be up and doing.

Any word of admonition as to cleaning to the thirty house wives who hold undisputed swap in our homes would be entirely impertinent. To them, than in many 'was an arduous ordeal, housecleaning time is almost as unchangeable as the sun in her course so that most any day we may rightfully except to go home to dinner and find there is none because I am cleaning house today." Our favorite chair will probably be moved to a new position which we like much less than the old one. the magazine with the interesting unfinished story either destroyed or packed away and the pipe which we had all along intended to start smoking soon, instead of cigarettes, have been put out of sight so that even though we know they are harmful, the absence of a pipe will necessitate a continuation of cigarettes. However, deep down in our hearts, the clean smell of the house is pleasing the woodwork looks attractive and the change of draperies and floor coverings, along with the other innovations, all serve to make home just a little nicer than it was before—all honor to the ladies and their taste.

The urge to clean up on the outside of our premises usually keeps pace with the same work on the inside because more than likely the same helmsman is at the rudder when necessity requires. Seriously, during the long months of winter even the best kept places acquire a certain degree of disorder incident to the season. A small amount of physical effort will do much to improve the appearance of our properties not only raising their values in the eyes of the public but inspiring repect for their owners as well. All are not able to have formal gardens, spreading estates, but beautiful grass grows here with but little trouble and a few flowers are possible to almost anyone, clean streets, well kept lawns, houses painted where needed, go to make our town attractive. A little done by each of us will revolutionize the appearance of the whole.

Let's clean up even though winter is carrying over through the months of spring.

Frost Proof Cabbage Plants.

Millions Grown here in open field, as we sow best seed and sell best plants for 20 years.

Some ready now and all winter up to April 1, 1927

Early Jersey Wakefield.
Charleston Wakefield
500 postage pd. $1.50
500 express 1.25

1,000 to 10,000 by ex. $1.75 per M. 11,000 up to any amount 1.50 per M.

Please order now. For 11,000 order ¼ Cash with order, ¾ at time of shipment. Small orders cash.

For price list and further information address.

Savage & Co.,
[illegible]RWOOD, VA.

St. Gertrude's Academy
"THE PLAINS"
Near Ridgely, Caroline Co., Md.

BOARDING AND DAY SCHOOL

FOR GIRLS AND YOUNG LADIES

The Academy is situated about 4 miles from Ridgely and 10 miles from Centreville, in a beautiful and healthy location. The building is commodious with modern improvements, including steam heat. The grounds, artistically laid out, afford ample space for exercise and recreation.

Differences of religion will not be regarded in the admission of pupils who are willing to conform to the general regulations. For particulars apply to or address

THE MOTHER SUPERIOR,
St. Gertrude's Academy, Ridgely, P.O., Md.

KODAK FILMS AND FILM PACKS DEVELOPED AND PRINTED
P. O. Box 1
WILLIAM F. PARROTT

Am also equipped to take all kinds of photographs and views. Give me a trial.

Centreville, Maryland

Please pay yous Subscription

Stewart's Profit Sharing Sale!

Begins Thurs., April 21
Ends Sat., May 7

The Outstanding Spring Event

1. Sale Prices are for fifteen days only.
2. The Sale is store-wide. Every department contributes values.
3. Every item is new and seasonable and of the regular Stewart quality.
4. We have shopped and compared these values—we know they are exceptional.
5. At the conclusion of Sale prices go back to regular.
6. Early selections are advised.

Here are a few of the many Exceptional Offerings

MAIN FLOOR

	Sale Price	After Sale
All-Silk Washable Mingtoy Crepe; 40 in. wide; 70 shades, black and white; yd.	$ 2.18	$ 2.98
All-Wool Kashana Suiting; 54 ins. wide; natural color and popular shades; yd.	1.88	2.98
Printed Silk and Cotton Crepe; 35 inches wide; yard	.56	.75
Plain Color Voile; 36 inches wide; yard	.19	.28
Turkish Bath Towels; 22x44 in. plain white or with colored borders; 3 for	.92	ea. .50
Irish Linen Bleached Table Damask; 70 inches; yard	1.57	2.00
Dwight Anchor Cotton Sheets;		
63x99 in	1.23	1.50
72x99 in	1.37	1.65
81x99 in	1.50	1.85
Dwight Anchor Pillow Cases; 42x36 in	.33	.39
45x36 in	.35	.42
Women's Novelty Colored Chiffon Silk Handkerchiefs; each	.10	.15
Men's Hemstitched Linen Handkerchiefs; each	.15	.25
Decorated Amber Celluloid Sets; comb, brush, mirror	3.95	4.95
Pearl-on-Amber Celluloid Sets; 10 pieces	11.95	14.50
58-Inch French Indestructible Pearls; knotted	1.77	
Wrist Watches; 6-jewel movement; white rolled gold case; radium dial; second hand	4.45	5.95
Handbags; pouch, envelope and underarm styles	2.44	2.95
Women's Silk to the Hem Stockings	1.29	1.65
Children's 7-8 Socks; plain or fancy	.28	.50
Women's Glove Silk Chemise	2.24	2.95
Self Filling Fountain Pens; ring or clip	.88	1.50
Bridge Sets; two packs cards, pad and pencil	1.59	2.25
Tyra Hair Nets; dozen	.33	.50
Stewart's Special Brand Dress Shields —pair	.21	.25
Kleinert's Jewel Baby Pants; pair	.18	.25
One Garment Wardrobe Bags; each	.57	.95
Art Ticking Laundry Bags; each	.45	.65
Silver Plated Water Pitchers; butler or bright	6.45	8.00
Silver Plated Salts and Peppers; pair	1.69	2.00

FOR MEN

	Sale Price	After Sale
White English Broadcloth Shirts	$1.29 (4 for $5.00)	$1.85
Cotton Pajamas; sizes A, B, C, D	1.66	2.50
Athletic Union Suits	.54	.68
Fancy Hose; sizes 9½ to 12	.37 (3 prs. $1.00)	.50
Men's Suits; two trousers	28.00	35.00

SECOND FLOOR

	Sale Price	After Sale
Women's Low Shoes; Cuban and dress heels	$4.87	$6.00
Children's Patent Leather Pumps and Oxfords; sizes 4 to 8	1.78	2.25
Philippine Nightgowns	1.28	1.50
Silk Gowns, Step-ins, Envelopes, Slips; ea.	2.88	3.95
Crepe de Chine Nightgowns	3.88	4.95
Stylastic Girdles; pink coutil	4.65	8.00
Girdles; brocaded	2.77	4.00
Corselettes; several styles	2.77	4.00
House Dresses; gingham, broadcloth, dimity, tissue and voile; sizes 36 to 46	2.68	2.95
House Dresses; gingham; sizes 36 to 46, 48 to 52	1.68	1.95
Kimonos; rayon and boxloom	2.68	2.95
Women's Broadcloth Blouses	1.68	1.95
Children's Panty Dresses; sizes 2 to 6 years	.87	1.00
Baby Knit Sacques	.88	1.00 & $1.25
Baby Blankets	.44	.59
Baby Knit Capes	1.69	1.95
Boys' Blouses; 7 to 15 years	.68	.89
Boys' Union Suits; 2 to 16 years	.68	.79
Boys' Pajamas; 4 to 16 years	1.00	1.25
Boys' Four-piece Wool Suits; 8 to 17 years.	7.90	9.95
Boys' Wash Suits; 3 to 8 years	1.10	1.35
Boys' Spring Reefers; 3 to 8 years	3.97	4.95
Hand Embroidered Luncheon Sets; five pieces	1.99	2.95
Ready Made Jewel Bedspreads; 90x105 inches	6.89	8.50

THIRD FLOOR

	Sale Price	After Sale
Fox Scarfs; red and amber	$19.50	$25.00
Women's Trimmed Hats	3.75	5.00
Children's Trimmed Hats	2.00	2.49
Girls' Voile Dresses; sizes 7 to 14 years	1.94	
Juniors' Silk Dresses; sizes 13, 15, 17	8.94	
Girls' and Juniors' Coats; sizes 7 to 14, also 13, 15, 17	9.85	
Women's and Misses' Raincoats	2.45	
Pure Wool Bathing Suits; Women's and Misses'	2.45	

FOURTH FLOOR

	Sale Price	After Sale
Ten - Piece Dining Room Suites	$198.25	$269.50
Four-Piece Bed Room Suites	198.25	279.50
Three - Piece Mohair Living Room Suites	258.00	325.00
Three-Piece Jacquard Velour Living Room Suites	157.50	195.00
Cogswell Chairs	44.50	
Boudoir Chairs	16.45	22.75
Metal Beds, with large panels	14.75	24.75
50-lb. Layer Felt Mattresses; all sizes	11.95	14.75
Coil Bed Springs; all standard sizes	11.50	17.00

FIFTH FLOOR

	Sale Price	After Sale
Buffet or Mantel Mirrors	$7.50	$9.95
Crinkled Bedspreads; size 80x105 inches	1.95	2.50
Rayon Drapery; stripes; 36 in. wide; yard	.66	.85
Puritan Cretonne; 36 in. wide; yard	.19	.29
Blocktone Heavy Slip Cover Cretonne; 36 in. wide	.58	1.15
Armure Rayon; light weight; 36 in. yard;	.49	.65
French Weave Marquisette; 36 in. wide; yard	.22	.35
Colored Figured Drapery Voile; 36 inches wide	.39	.69
Ready Made Awnings; 30, 36, 42, 48 inches wide	1.98	2.35
Side Hemmed Blue Holland Window Shades:		
36 and 38 in. wide	1.00	1.35
40 and 42 in. wide	1.25	1.65
Ruffled Curtains, also Criss Cross Curtains —pair	$1.05, $1.39 and $1.89	
Colonial Rag Rugs; six sizes. 25x50 in	.65	.85
9x12 ft	9.80	12.75
Oval Grass Rugs; six sizes. 27x50 in	1.39	1.80
9x12 ft	11.65	15.50
Hodges' Rattania Rugs —size 30x60 in	2.19	2.75
9x12 ft	13.90	16.50
Oval Reversible Cotton Chenille Rugs; 20x36 in	1.89	2.30
36x72 in	6.95	8.50
Rectangular Grass Rugs; 27x54 in	1.39	1.95
9x12 ft	11.50	15.75
Crex de Luxe Rugs; 27x54 in	2.85	3.25
9x12 ft	18.90	21.50

SIXTH FLOOR

	Sale Price	After Sale
Bridge Lamps; gold plated base; tailored Georgette shade	$13.95	$18.95
Women's Overnight Cases; 18 to 24 inch	7.69	8.95
Couch Hammocks	11.25	17.50
Gliding Hammocks	17.87	25.00

BALCONY

	Sale Price	After Sale
Popular Fiction; many titles	$ .29	$ .39

BASEMENT

	Sale Price	After Sale
Gibson Refrigerators; procelain lined	$37.50	$48.00
Kitchen Tables; 36-in. porcelain tops	5.98	7.98
Folding Yard Clothes Dryers	6.77	8.98
"Universal" Electric Irons	3.69	5.00
Royal Rochester Nickel Plated Percolators; 7-cup	8.25	12.50
Water Power Washing Machines	15.75	21.50
Pie Servers; nickel frame; Pyrex inset	1.95	3.50
Casseroles; nickel frame; Pyrex inset.	3.45	4.50
43-Pc. American Porcelain Dinner Sets.	12.98	21.00
18-Pc. Light Cut Crystal Table Sets	5.45	8.00
5-Pc. Sanitary Glass Mixing Bowl Sets	.55	.79

Mail and Phone Orders Given Prompt Attention

Phone No. CAlvert 6060

STEWART & CO.

Howard and Lexington

Baltimore, Maryland

Children Cry for Fletcher's

CASTORIA

The Kind You Have Always Bought, and which has been in use for over thirty years, has borne the signature of Chas. H. Fletcher on the wrapper all these years just to protect the coming generations. Do not be deceived. All Counterfeits, Imitations and "Just-as-good" are but Experiments that trifle with and endanger the health of Infants and Children—Experience against Experiment.

Never attempt to relieve your baby with a remedy that you would use for yourself.

What is CASTORIA

Castoria is a harmless substitute for Castor Oil, Paregoric, Drops and Soothing Syrups. It is pleasant. It contains neither Opium, Morphine nor other narcotic substance. Its age is its guarantee. For more than thirty years it has been in constant use for the relief of Constipation, Flatulency, Wind Colic and Diarrhoea; allaying Feverishness arising therefrom, and by regulating the Stomach and Bowels, aids the assimilation of Food; giving healthy and natural sleep. The Children's Comfort—The Mother's Friend.

GENUINE CASTORIA ALWAYS
Bears the Signature of
Chas. H. Fletcher

In Use For Over 30 Years
The Kind You Have Always Bought
THE CENTAUR COMPANY, NEW YORK CITY.

Queenstown Bank of Maryland.

Qneenstown, Maryland

GAPITAL $10,000.00

Surplus and Undivided. Profits. $13,350.78

Checking Accounts
Savings Accounts
Certificates of Deposits
Safe Deposit Boxes
Christmas Saving Clnb.

WE SOLICIT YOUR ACCOUNT

WM. E. KING, President. W. I. TUTTLE, Cashier.

Our Store is always supplied with

GROCERIES

Fresh Vegetables
Prices rights.

WILLIAM T. BOOKER
QUEENSTOWN, MARYLAND.

Goods delivered free

Queenstown Motor Co

WALLER & CROUCH.

This is to notify the public that we hove leased the Caage formerly conducted by Mr. Chester Cox, and will carry a full lines of Accessories. Battery charging and repairing.

Authorized Dodge Brothers Sales and Service Staiion.

Cars Exchanged, bought and sold.

C. CARROL WALLER
WILLIAM CROUCH

IMPORTANT NOTICE

Baker Brothers, GARAGE

Under new management. J. B. Baker, new manager

Owing to the limited capital all terms are positively cash. Allowing nothing for bad accounts I am able to compete with mail-order houses on prices—also remember all tires are mounted and pumped up free of charge

30x3.....$6.50 30x3½ cord $6.98 29x4.40.....$9.50

All tires at mail order prices—less freight

To our Grasonville patrons;
Tires, tubes and accessories at Solloway's Lunch Room

To Ford's Friends.

Order Your Car Early

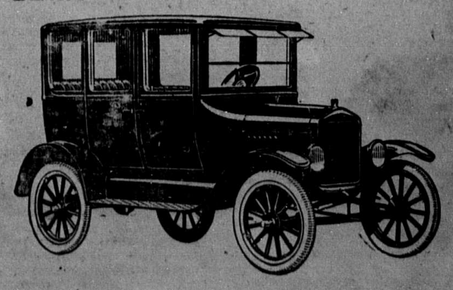

Wright Motor Co.,

Centreville, Maryland