The Queenstown News.

EVERY SATURDAY MORNING

ONE DOLLAR A YEAR, IN ADVANCE

M. W. AKER, Proprietor.

Address all Letters "The News" Queenstown, Md.

Advertising rates upon application.

Entered at the Queenstown postoffice as Second Class matter

Saturday, October 19, 1929

When communities and towns go ahead, a number of factors enter in to accomplish this result. Some of them advance because of fortunate circumstances, without much effort.

But that is unusual. In the main the growth and development of a community depend mostly on whether its peoplehave certain qualities and traits.

What are these qualities and traits?

The following might be mentioned as specially important, especially for Queenstown.

1. The possession of a group of people who are willing to give a considerable amount of time in a public spirited way, to promoting good causes in the community, including business advance

2. A general willingness to cooperate on the part of the people, which calls for interest and receptivity when progressive ideas are suggested.

3. The absence of the carping and knocking spirit that slows attempts to accomplish improved results.

4. A considerable spirit of enterprise and ambition among the businessmen and possessors of capital, which makes them willing to start new undertakings, and to constantly make improvements in the work they are carrying on.

It will be noticed that two of these characteristics call for leadership among people of some prominence in the community, while the remaining two call for co-operation among the rest of the people.

Where the great mass of thepeople are willing to cooperate and help on public movements by friendly support, it is apt to happen that leadership will develop among those capable of exercising the same. There are always people who will go ahead and do things efficiently, if the mass of the people will give them good support.

The appalling number of deaths in the United States from automobile accidents is viewed with strange apathy by the average citizen. It is estimated that around 30,000 people, many of them little children, will be killed in the next twelve months by this comparatively new vehicle of transportation.

The people of the country including most of us in Queenstown accept the fatal accidents as a necessary toll of the automobile.

We seldom stop to consider the possibility of reducing the number of the dead and injured, although it should be apparent that this can be done.

Suggestions of various kinds have been made but the best protection that we can think of wouldinclude rigorous examination of drivers with licenses being issued to competent operators. subject to immediate revocation upon cause Culpable participation in two or three minor collisions, or two or violations of safety regulations, should be sufficient cause for the cancellation of a drivers license. Any automobile collision may result in death and a driver who is responsible for several minor accidents will sooner or later be the cause of a fatal catastrophe.

Along with the drivers license should go periodical examinations of all automobiles, with thorough tests as to the condition of the brakes, the horn, and the lights. Nor should the tires on an automobile be neglected and no car should be operated upon the public highways that has rotten worn out and dangerous tires.

The value of the above provisions in reducing accidents and saving lives will depend entirely upon their adequate enforcement. Not only should they be rigorously carried out but [illegible] traffic [illegible] shed [illegible] er [illegible] ghter [illegible] and high [illegible] the United States annual[illegible] They should receive [illegible] thoughtful consideration of [illegible] citizen.

James Adams Floating Theatre

At Queenstown, Week Beginning October21 to 26

With a carefully selected repertoire of pleasing plays. Everything entirely new this season and no expense has been spared to make the Floating Theatre better than ever with a splendid cast on the stage, also augmented orchestra.

Program for the Week.

MONDAY—"Susanne"
TUESDAY—"Cappy Ricks"
WEDNESDAY—"Trial of Billy Wells"
THURSDAY—"That Carnival Girl"
FRIDAY—Feature—"Smiling Thru"
SATURDAY—"Be Yourself"

Reserved seat tickets can be secured in advance at the Box Office at all hours after 10 o'clock A. M. any day for all performances, by phone or mail, beginning Monday, October 21.

Admission 20, 35 and 50 Cents---NO HIGHER

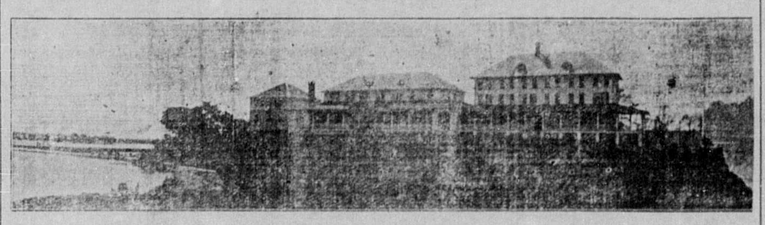

HOTEL LOVE POINT, Love Point, Md.

NOW OPEN FOR BUSINESS

Chicken and Seafood **Dinner $1.50**

Queenstown Dance

Thursday, October 24

SPECIAL MUSIC

Take no Chance with Insects **Kill the Fly**

We have some excellent preventatives

Consult your Physician and Bring your Prescription to the

QUEENSTOWN PHMAARCY,

Norman R. Hitch, Proprietor

HAULING

Anywhere. Anytime.

C. B. BAKER,

Pnone 49 Queenstown, Maryland

What's THE NEWS?

ONE DOLLAR A YEAR

IN ADVANCE

Subscribe for Yourself and distant Friend

A live wire weekly Letter

Another Big

MIDNIGHT SHOW

Centreville Opera House

SEE and HEAR

AL JOLSON in **"The Singing Fool"**

with BETTY BRONSON and JOSEPHINE DUNN

SCENARIO BY C. GRAHAM BAKER

DIRECTED BY LLOYD BACON

WARNER BROS. VITAPHONE PICTURE

5--BIG SHOWS--5

MONDAY and TUESDAY,

October 21 October 22

Show Each Night at 7 and 9

Midnight Show Monday morning at 12.01

Another Big Hit Coming

DAVY LEE

in

"SONNY BOY"

MONDAY and TUESDAY

Nov. 4th and 5th

Read this Twice

Dear Friend—I have severed my connections with the A. Nash Co., and as a special representative for the A. C. Lyon Tailoring Company, I am now happy to announce the arrival of an entirely new line of over 200 new, exclusive, wonderful patterns of all wool samples for suitings and Overcoats for Fall and Winter wear

We have combed the Woolen Market and bought the most beautiful goods in America, which We now present to you for your selection, for immediate or future delivery.

These wonderful woolens and the 100 per cent Clothing service which we guarantee you, places us in the front ranks of the successful manufacturers in this Country.

Among the many pleasing features of the A. G. Lyon Co's. products is the Style, Fit and Workmanship which is unsurpassed.

AN EIGHT DAY DELIVERY ON RUSH ORDERS

Pure linen canvas in every Coat.

Every garment stitched with pure silk.

Every garment made carefully to fit your exact measurements.

100 per cent Clothing Service. Quick adjustments.

A suit, to suit the customers purse $22.50 up to $50.00.

May I continue to serve you by calling, day or night,

You owe it to yourself and friends to see these goods.

I fully appreciate your past co-operation and trust for a continuation. Please drop me a card, or Phone 2.

Very respectfully yours for real service,

W. W. STORY

QUEENSTOWN, MD.

Subscribe for THE NEWS

One Dollar a [illegible]

Children Cry for Fletcher's

CASTORIA

The Kind You Have Always Bought, and which has been in use for over thirty years, has borne the signature of Chas. H. Fletcher on the wrapper all these years just to protect the coming generations. Do not be deceived. All Counterfeits, Imitations and "Just-as-good" are but Experiments that trifle with and endanger the health of Infants and Children—Experience against Experiment.

Never attempt to relieve your baby with a remedy that you would use for yourself.

What is CASTORIA

Castoria is a harmless substitute for Castor Oil, Paregoric, Drops and Soothing Syrups. It is pleasant. It contains neither Opium, Morphine nor other narcotic substance. Its age is its guarantee. For more than thirty years it has been in constant use for the relief of Constipation, Flatulency, Wind Colic and Diarrhoea; allaying Feverishness arising therefrom, and by regulating the Stomach and Bowels, aids the assimilation of Food; giving healthy and natural sleep. The Children's Comfort—The Mother's Friend

GENUINE CASTORIA ALWAYS

Bears the Signature of Chas. H. Fletcher

In Use For Over 30 Years

The Kind You Have Always Bought

THE CENTAUR COMPANY, NEW YORK CITY.

SNOW WHITE LAUNDRY

JAMES T. SMITH, Proprietor

QUEENSTOWN, MD

This is to notify the public that I have an up-to-date equipped laundry in Queenstown and will be glad to give the people prompt service. I have a corbs of expert workers in this line and can guarantee our work.

Family Wash a Specialty

Phone us and truck will call. Wash delivered same day as received.

Join Our

Christmas

Savings Club

For 1929

You may become a member any time. Let's talk it over

Queenstown Bank of Maryland,

Qneenstown, Maryland

Distributing Agent for

Maryland Ice Cream Company,

CLOVER BRAND,

Queenstown Ice Company

QUEENSTOWN, MD.