Acidity

The common cause of digestive difficulties is excess acid. Soda cannot alter this condition, and it burns the stomach. Something that will neutralize the acidity is the sensible thing to take. That is why physicians tell the public to use Phillips Milk of Magnesia.

One spoonful of this delightful preparation can neutralize many times its volume in acid. It acts instantly; relief is quick, and very apparent. All gas is dispelled; all sourness is soon gone; the whole system is sweetened. Do try this perfect anti-acid, and remember it is just as good for children, too, and pleasant for them to take.

Any drug store has the genuine, prescriptional product.

PHILLIPS Milk of Magnesia

America Has Practical Broom-Corn Monopoly

Broom corn is one of those natural products, like cork, that are so perfectly adapted to the uses to which they are put that no substitute has been found or is likely to be found. It is almost exclusively an American crop. The first broom-corn market in this country was developed by the Shaker community at Watervliet, N. Y., in 1798.

In the early part of the Eighteenth century broom-corn raising and broom making were largely in the hands of the Shakers and others in New England, especially in the Connecticut valley. Later the center of the industry shifted to the Mohawk valley. Until well past the middle of the century New York and Virginia continued to be the broom country; then production started moving westward.

The Lamp and the Book

The Viscountess Astor, about to sail for her English home, talked to a reporter about a book that had failed.

"It was such a good book, too," she said. "Its failure makes you almost think that the American reading public is like Mrs. Smith.

"'I'm going to buy a book,' Mrs. Smith said.

"'A book!' said the astonished Mrs. Jones.

"'Yes,' Mrs. Smith explained. 'John has given me a jim dandy reading-lamp, and now I simply must have a book.'"

Fall of Man

Seventeen boys took the course in cooking in a Buffalo high school. Most of us learn to get breakfast after we're married.—Morristown Jerseyman.

Reason Enough

"Now why on earth must we go to Afghanistan?"

"Grandma wants some afghans."

Kill Rats Without Poison

A New Exterminator that Won't Kill Livestock, Poultry, Dogs, Cats, or even Baby Chicks

K-R-O can be used about the home, barn or poultry yard with absolute safety as it contains **no deadly poison.** K-R-O is made of Squill, as recommended by U. S. Dept. of Agriculture, under the Connable process which insures maximum strength. Two cans killed 578 rats at Arkansas State Farm. Hundreds of other testimonials.

Sold on a Money-Back Guarantee. Insist upon K-R-O, the original Squill exterminator. All druggists, 75c. Large size (four times as much) $2.00. Direct if dealer cannot supply you. K-R-O Co., Springfield, O.

K-R-O KILLS-RATS-ONLY

Seeks Longevity Secret

Two persons in 100 live to pass their ninetieth birthday anniversary and Dr. Raymond Pearl of Johns Hopkins university is endeavoring to get the secret of longevity from these persons. In the course of several years of investigation he has visited nearly 1,000 persons who have passed their ninety-fifth year. There are several centenarians on his list and two are positively known to have reached their one hundred and eleventh year. Notes of the life history of these persons have been made and are being compiled in the shape of a report which will, it is anticipated, be of great value in determining the factors which enter into long life.

COULD NOT SLEEP NIGHTS

Helped By Lydia E. Pinkham's Vegetable Compound

Fairhaven, Mass.—"I am taking Lydia E. Pinkham's Vegetable Compound during the Change of Life and I think it is a wonderful tonic. When I feel nervous and run-down my husband gets me a bottle right away. It is a great help to me and I think that if other people would only take it when they feel all run-down and take it as the directions say, they would find it a great benefit. My worst symptoms were nervousness and tired feelings. I could not sleep nights and I did not care about my work. I was so nervous I would cry if anyone looked at me."—Mrs. Ada Besse, 136 Washington Street, Fairhaven, Mass.

Implement House Needed on Farms

Store in Some Other Place Than Along Ditch or Under Trees

If farm machinery is to last, is expected to give good service and is to pay a return for its cost, it must be stored in some place other than along the ditch bank or under trees.

"There is no known type of farming profitable enough to pay dividends when machinery is allowed to become rusty and worn, is repaired with hay wire or permitted to stand in the weather during winter," says A. T. Holman, agricultural engineer at the North Carolina State college. "Some good farmers use one set of machines for a lifetime, often exceeding 25 to 30 years of service, while other men add to the junk pile each year. The difference is due to management and care. Some men never permit their expensive implements to remain in the open when not in use; others seldom house their equipment. The essential care is to keep the machinery clean, house it properly and make repairs when needed."

Implement House Needed.

Mr. Holman says that every farm needs an implement house. Such a house must have a good roof and a dry floor. It is best to build it so that all surface water, including water from the roof will drain away from the building. It is also advisable, he says, to locate the house so that the heavier equipment may be pulled in or out with a team.

Clean Before Storing.

Before storing any machine, however, it should be given a thorough cleaning and oiling. The mud and dirt should be removed to prevent deterioration, says Mr. Holman. If this is not done the agencies of rust and decay will continue even though the machines are stored. Those parts of the tools which work in the ground especially need oiling as do the bearings and exposed threads.

During idle time in winter repairs might be made so that the machines are ready when the rush of spring work comes.

Short Rotation Proves Valuable in Illinois

The old method of farming land with corn and oats was taken as a "horrible example" of a cropping system and by introducing sweet clover into the short grain rotation the University of Illinois has been able to get an average production of 63 bushels of corn on the Morrow plats on the university campus. These plats are the oldest soil experiments in America.

"Short rotations can be arranged so there is a legume appearing on the field a part of every year. This is accomplished by sowing sweet clover in the oats and using it as a pasture and plowing it under in the spring for corn."

Although oats are mentioned in this case, as a matter of fact, by dividing the land devoted to small grain the farmer could grow oats and wheat simultaneously, thus providing a three-crop system in a two-year cycle.

Proper Storage of Feed Quite Often Overlooked

Much trouble with moldy and spoiled feed could be avoided if a little care were given to the way in which it is stored. One thing that will help in this regard is the storing of feed on boards instead of directly on cement floors.

If two by fours are laid on the floor and the bags of feed piled on these in rows, there will be less danger of spoiling, there will be a better circulation of air throughout the feed, and it will be an easier matter to fight rats, for rat bait can be more easily distributed among the feed bags and cats will have better access to all parts of the feed pile in fighting rats.

Plant Oats on Top of Silo to Exclude Air

A farmer who has had wide experience finds that spoiling of silage during the winter can be lessened by treating the inner walls of the silo with a solution which keeps out air. The mixture consists of one pound salt, two tablespoonfuls of alum, one teaspoonful of lye and four gallons of water, plus enough cement to make it the consistency of paste.

In some cases, the inside of the silo doors are lined with paper or the cracks filled with clay to keep out air.

Another scheme is to sow oats or cane at the top of the silo. These grains sprout quickly in the warm silage and the matted growth serves as an insulator excluding the air.

Spraying With Arsenic Is Dangerous to Stock

On farms where trees are sprayed with arsenicals, the grass under the trees may become saturated with the drip and live stock losses may result from grazing on this dangerous herbage. A more common source of arsenic poisoning, however, is due to carelessness in disposing of the arsenic containers. Cattle seem to enjoy the taste of arsenic and the animals will lick the old cans or drink with relish the water accumulated in them—and usually with fatal results. Even washing the containers does not always remove the danger. It is best to destroy them.

National Butterfat Champion

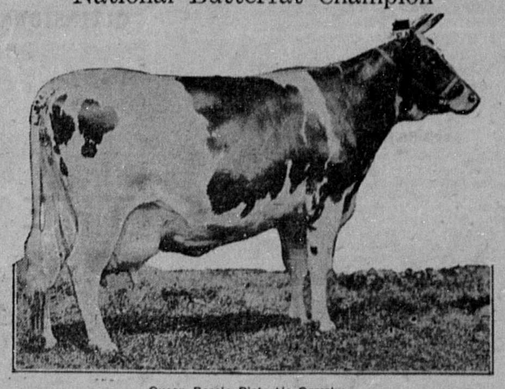

Queen Bessie Pietertje Ormsby.

By producing enough milk and butterfat to make 5,366 pounds of butter, Queen Bessie Pietertje Ormsby, a mature Holstein-Friesian cow, becomes the national butterfat champion for four lactations and for the third time produces more than 1,000 pounds of butterfat in a year. In the past four lactations, she has produced 4,292.1 pounds of butterfat, equivalent to 5,365.8 pounds of 80 per cent butter, in 108,475.5 pounds (12,658 gallons) of milk. Her average for four lactations is 27,118.8 pounds of milk containing 1,073 pounds fat (1,341 butter).

Queen Bessie is also the champion fat producer for three lactations with a total of 3,396.5 pounds and is third on the list for two lactations with a total of 2,301.2 pounds. In making these records, she displaces Adirondac Wietske Dairymaid with a record of 4,192.6 pounds of fat (5,240.7 butter) in four lactations, and Daisy Aaggie Ormsby III with a record of 3,320.4 pounds of fat (4,150.5 butter) in three lactations.

This wonderful cow, Queen Bessie, is moderately large and weighs only 1,700 pounds yet, in her four lactations, she has produced enough butterfat to more than treble her weight in butter. Her sire is King Pietertje Mercedes Ormsby with 17 A. R. daughters. Her dam is Rockasene Queen Bess with a long-time record of 883.1 pounds of butterfat (1,103.8 butter) in 22,914.6 pounds of milk. Queen Bessie was bred by C. L. Spaulding of Warren, Minn., and is now owned by R. V. Rasmussen of Elmwood Farms, Deerfield, Ill.

WEEVILS IN BIN CAN BE KILLED BY USE OF CARBON BISULPHIDE

Pests Damage Stored Grain Unless Eradicated.

Weevils in stored grain will do much damage if not killed as soon as discovered. Fumigation with carbon bisulfide will dispose of them without damaging the food or germinating qualities of the grain, according to T. H. Parks, extension entomologist of the Ohio State university. Carbon bisulfide is a liquid which can be purchased in tightly sealed cans at any drug store. When released in the air it evaporates rapidly into a gas which is heavier than air. This gas, mixed with air, is inflammable, and all lights should be kept away from a grain bin which is being fumigated with it. And the person doing the fumigating should breathe as little as possible of the gas.

An important part of the fumigating process is keeping the bin sealed as tightly as possible. The work should be done on a calm day when the temperature is above 67 degrees. Eight to 15 pounds of the liquid are necessary for fumigating 1,000 cubic feet of bin space. When figuring the space it is necessary to take into account the entire bin, not just the volume of the grain. The liquid may be placed in large pans on top of the grain, or burlap bags or cotton waste, saturated with it, may be buried in the grain. The bin should remain tightly closed for at least 36 hours after the fumigant has been applied.

Feeds for Stock

There are many feeds in the form of forage and grains that can generally be produced in sufficient quantities and at low enough prices to warrant profitable production of stock and stock products, but to obtain best results it is necessary to give the animal a balance as to protein and carbohydrates. As a rule, with farm grown forage, the vitamins and mineral elements will be taken care of in the grains and forage. Feeds should never be wasted.

Vaccinate Hogs!

The only known means of insurance against hog cholera is the practice as a routine procedure of the vaccinating of all animals about weaning time or sooner if the disease is imminent.

Pigs and Potatoes

Pigs utilize potatoes better than any other live stock but the potatoes should be cooked for best results. Ordinarily not more than about half the entire feed requirements of pigs should be made up of potatoes. Where thus a 100 pound shote at this time of the year consumes five pounds of a grain mixture, only about two and one-half pounds of this should be replaced by the equivalent amount of dry matter in the form of potatoes. Cull potatoes never should be wasted.

The Right Way to Redye Fine Silks

Textile makers always use special dyes for silk or wool. They know that is the best way. The makers of Diamond Dyes are the first to enable home dyers to follow this plan.

Next time you want to dye some of your more valuable articles of silk or wool, try the *special* Diamond Dyes *in the Blue Package*. They will give these materials clearer, more brilliant colors than any "all-purpose" dye. And they are just as easy to use as ordinary dyes. Like the *white package* Diamond Dyes, these dyes contain an abundance of the highest quality anilines. The *blue package* dyes silk or wool only; the *white package* dyes, or *tints*, any material. Either package; 15c, drugstores.

Like Rattlesnake Meat

Is rattlesnake meat good to eat? Of course the uninitiated will at once answer in the negative, says the Pathfinder Magazine. But not so with the fair students of the nature study camp of the Pennsylvania State college summer session.

Some 200 students at the camp in the valley of the Seven Sisters mountains sampled fried rattlesnake and all declare "it tastes just like chicken or frogs' legs, and once you try it you're sure to come back for more."

Cat Sounded Alarm

"Murder! Murder!" was the message an excited man telephoned to House Sergeant Butler, of the Philadelphia police. Sergeant Butler sent Sergeant Dever in a bandit chase to investigate. In a vacant house Dever found a big black cat with its head trapped in a coffee can and producing a good imitation of a terrified woman's screams. Fifteen minutes with a hack saw freed the cat.

Condition Unchanged

Mrs. Pester—Before we were married you said you were unworthy to lace my shoes, and now I'm giving you the chance to do it and you refuse.

Her Husband—Just so. Well, I still feel unworthy.

Bread is the staff of life, but that doesn't justify a man in making his existence a continuous loaf.

ONE PRESCRIPTION MADE FAMILY DOCTOR FAMOUS

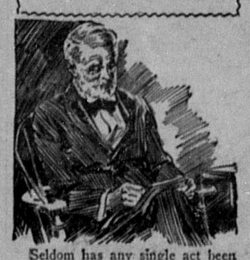

Seldom has any single act been of greater benefit to mankind than that of Dr. Caldwell in 1885, when he wrote the prescription which has carried his fame to the four corners of the earth.

Over and over, Dr. Caldwell wrote the prescription as he found men, women and children suffering from those common symptoms of constipation, such as coated tongue, bad breath, headaches, gas, nausea, biliousness, no energy, lack of appetite, and similar things.

Demand for this prescription grew so fast, because of the pleasant, quick way it relieved such symptoms of constipation, that by 1888 Dr. Caldwell was forced to have it put up ready for use. Today, Dr. Caldwell's Syrup Pepsin, as it is called, is always ready at any drugstore.

AS FIRST AID
Use Hanford's
Balsam of Myrrh
All dealers are authorized to refund your money for the first bottle if not suited

Mexican Jumping Beans
Nature's greatest curiosity. Mysterious mystery—what makes them move? Mystify your companions. Have some fun. 6 for 25c. Shipped in display container. Agents wanted.
LEGLER SALES CO., ROCHESTER, PA.

Health Giving
SunshinE
All Winter Long
Marvelous Climate—Good Hotels—Tourist Camps—Splendid Roads—Gorgeous Mountain Views. *The wonderful desert resort of the West*
Write Cree & Chaffey
Palm Springs
CALIFORNIA

AGENTS
LADIES AND GENTLEMEN HERE IS the article you have been wishing for. MAIL VELOUS NEW APPLICATION FOR GRAY HAIR. No more messy, dangerous methods. Quick seller, big repeater. FREE BOTTLE TO GRAY HAIRED WORKERS. Reserve territory now. Address
General Products Laboratories
Dept."D," Washington (Woodridge P.O.), D.C.

QUALITY PULLETS
Mature, laying Pullets, Leghorns, Barred White and Buff Rocks, Reds, Wyandottes, Anconas, Minorcas, Brahmas and Giants, at $2.00 and up each. Younger stock at lower prices. Baby chicks all breeds every week in the year. $12.00 per hundred up. All Breeds Rabbits at bargain prices. We purchase all rabbits produced from our breeding stock. High quality, farm grown stock. Prompt delivery. Illustrated catalog free.
NATIONAL RABBIT AND POULTRY FARM
General Distributors of Breeding Stock and Chicks, GETTYSBURG, PA.

KEEP COOL KEEP HOT
With the new Vacuum Bottle made of the new Hard-Steel-Glass. It is 50% unbreakable and saves you money. Positively outlives all other known glass bottles. New guaranteed non-chipping mouth, extra porcelain cup. Pints $1.50; quarts $2.75. We send C. O. D. or money order. Write to
AMERIC. SO[illegible]OTH CO.
15 East 26th Street New York.

Reduce to Normal [illegible] home, no diet, drugs or motors; manufacture $3; particulars 6c. Time[illegible] wanted. Health, 862 Drexel Bldg., Phil[illegible]

Free Trial Offer! Stop leaky roofs. SAVEALL LIQUID ROOFING [illegible] for 10 years! Send no money. Get [illegible] Write Franklin Paint Co., Dept. [illegible]

DON'T SUFFER WITH [illegible] Send 25c for Norman's Relief [illegible] NORMAN CO., Carroll Sta[illegible]

DRUGS CUT RATE REDUCTIO[illegible]
All nationally known drugs [illegible] postage. Send for Cut [illegible] wanted for Pine Oint. [illegible] seller. American Dues. [illegible]

W. N. U., BALTIMORE

The Kitchen Cabinet

(©, 1929, Western Newspaper Union.)

If I were boss I am sure I should
Say a kindly word whenever I could;
For the man who has given his best by day
Wants a little more than his weekly pay;
He likes to know, with the setting sun,
That his boss is pleased with the work he's done.
—Edgar Guest.

CHESTNUTTING TIME

Those who are fortunate enough to live near chestnut trees have a happy time gathering the glossy, brown nuts after Jack Frost has opened their burrs. This delicious nut is more and more appreciated, and it is now found in markets all over the United States.

Chestnuts cooked until soft, then peeled of their brown skins, are most tasty added to the waldorf salad, using celery, apple and the chestnuts in place of other nuts.

Chestnut Soup.—Shell and blanch six or seven dozen chestnuts and put them on to simmer in a quart of good chicken stock. When soft rub through a sieve, add to the stock, season well, adding milk and cream with a beaten egg. Serve with croutons. French cooks often brown the chestnuts in a little fat before cooking them in the broth; this gives a richer flavor.

Chestnut Sauce.—To three tablespoonfuls of fat left from a roasting turkey or other fowl, add two tablespoonfuls of flour, stir until foamy, scraping the glaze from the pan. Add a cupful of potato water from the dish after cooking potatoes, as this is rich in mineral salts; stir and cook until thick. Season with salt, pepper, and add a pint of mashed chestnuts, a teaspoonful of chili sauce. Pour into a sauceboat and serve with the fowl.

When these nuts are plentiful cook, mash and season with butter, pepper and salt and serve as a vegetable. This is a real treat and when served with meat will take the place of potatoes.

Chestnut Custard.—To one cupful of chestnut pulp add the yolks of three eggs, one beaten white, one cupful of rich milk, a little flavoring and sugar to taste. Pour into a buttered dish and bake slowly. Make a meringue with the other two whites of eggs, two tablespoonfuls of sugar, and spread over the custard. Brown in the oven.

Chestnuts boiled, skinned and cooked in a lemon sirup make a most delicious confection which is called Marron Glace by the French who use them as a great delicacy. One may purchase them in bottles if the cost is no hindrance.

Helpful Hints.

The baby whose mother knows nothing of the laws of food is "out of luck," to use a current expression. When one sees a three-month-old baby swallowing its portion of coffee or banana, one knows if the baby survives it is in spite of its bad treatment. Fevers and rashes are the first result and nerves and shocking temper the second. The mother wonders where the child got its dreadful disposition. The physician who keeps pace with the modern ideas in dietetics, strikes out meat until the child is seven years old and only then he advises its use but once a day.

For tired feet a teaspoonful of formaldehyde in a bowlful of water is recommended to rest and remove pain.

Keep the flashlight in order to use in dark corners and save the risk of using matches.

Those who enjoy rocks or oatmeal cookies will find them much more wholesome if the oatmeal is browned first.

A cool bed for a fever patient may be made with a sheet or strip of matting placed under the sheet and a cold water bottle under the pillow. If there is no way of cooling the room by a good draft, hang old sheets wet in water around the room. The evaporation will cool the air.

Bruised, fresh catnip applied to poison ivy burns will relieve the pain in a short time.

Add a half teaspoonful of glycerine to a pint of grape jelly if troubled with tartaric crystals forming.

Give a half cupful of olive or any sweet oil to neutralize any vegetable or mineral poison taken.

Wash cloths made of a few thicknesses of cheese cloth, are fine for traveling as they dry so quickly.

A cupful of cooked rice or cereal of any kind improves a meat loaf.

A turkish towel wrung out of hot water and placed on the back of the neck when suffering with sick headache will often relieve it in a few minutes.

Grated potato makes a fine poultice for an inflamed eye. Cover with a cloth and keep on until the moisture is gone, then renew.

Nellie Maxwell

Cows Fed on Ticker Tape

While flying over the barren lands of the Persian gulf, Lady Maud Hoare, the first woman to travel by air from England to India, saw many starved-looking cows, she recently related. Upon landing she asked what they were fed on. "Waste paper from the telegraph machines," was the reply.

Some Keen Competition

There are so many of us I sometimes believe a single fool attracts too much attention.—E. W. Howe's Monthly.

Company of Thought

Unthinking heads who have not [illegible] to be alone are a prison to [illegible] if they be not with others; [illegible] the conti[illegible] Those whose [illegible] active a[illegible] [illegible]

Current Wit and Humor

COWARDS BOTH

Mr. Meeker had crawled under the bed when he heard the burglar. He held his breath and waited. Then, after a long pause, he felt some one trying to crawl in beside him.

"Is that you, Henrietta, dear?" he whispered.

"No," was the answering whisper. "I've just had a look at her. I'm the burglar. Move up!"—Hamilton Spectator.

Pure Slanders

A Hollywood film hero had been extravagant in the way of wives, having acquired five and having been promptly divorced by each and all of them.

To the prospective sixth he made a tender declaration of his love.

"But, say," said the girl, cautiously, "I hear your character isn't any better'n it ought to be, honey."

"Pooh!" said the hero; "don't you believe all the yarns you hear about me. They're mostly old wives' tales."

RED HOT

He—Mazie is a red-hot mamma.
She—Well, she's nobody's fuel.

An Idealism

Some day we'll get the map all right,
With neatly drawn designs,
So clear that none will start a fight
To change the boundary lines.

Go Easy

"Young man," said her father, "I don't want you to be too attentive to my daughter."

"Why—er—really," stammered the young man, "I had hoped to—er—"

"Exactly, and I'd like you to marry her, but if you're too attentive to her you won't have money enough to do it."

The Whole Barnyard

Mrs. Pester—I see the Heehaws had to give up their apartment. I wonder why.

Her Husband—Keeping domestic animals in it, I reckon. According to the neighbors he's a jackass, his wife's a cat, his son's a puppy, and his daughter's a bird.

WAY TO SUCCEED

Friend—If you want something from your husband and don't succeed, try, try again.

Wife—I can beat that, my dear—cry, cry again is the way to succeed.

Things Missed

We cannot make bargain with blisses,
Or catch them like fishes in nets;
But sometimes the things that life misses,
Help more than the things that it gets.

What's the Use

Traffic Cop—Hey, you can't make a turn to the right.

Lady Motorist—Why not?

Traffic Cop—Well, a right turn is wrong here—the left turn is right. If you want to turn right turn left and then—aw, go ahead!

A Receipt Needed

Jean—Have you heard that Donald's lost his memory altogether?

Sandy—Well, well, how unfortunate! And to think I just gave him back the $5 I borrowed from him last week.

How It Happened

After years away a New Yorker tried to locate an old friend and finally found him far out in the suburbs.

"How did you happen to move away out here?

"Oh, it was gradual. I moved five times before I got away out here."

His Choice

Father—Which would you rather have, a little brother or a little sister?

Little Jakey—If it's all the same to you, papa, I'd rather have a white rabbit with red eyes.

Aftermath

"I knew her heart was not mine alone."

"Then you have broken the engagement?"

"Yes, she returned a lot of presents that I never sent her, too."

Too True

Very Capable Wife—You've been a most devoted husband, John. I believe that not once since you married me have you done anything wrong.

Her Spouse (meekly)—No, my dear, that was the last time.

Birds of a Feather

Mr. Latitat—You sent a young man to me for a job as information clerk. Is he honest enough to work for me?

Mr. Frankleigh—Just about that. But I wouldn't recommend him to anyone else.

Keeping Up to Date

[illegible] a new [illegible] recog[illegible] [illegible] put a [illegible] think it's

Bayer-Tablets Aspirin Genuine

To Identify *Genuine* Aspirin

THE increasing use of Bayer Aspirin every year is proof that it has no ill effects. It is the accepted antidote for pain. It always helps; it never harms. Quick relief when you've a headache, or cold; or are suffering from neuralgia or neuritis. Rheumatic pains yield, too, if you'll only give these tablets a chance. But you want genuine Aspirin, so look for the Bayer Cross on every tablet. The box always bears the name Bayer and the word "genuine" printed in red. Proven directions inside.

Aspirin is the trade mark of Bayer Manufacture of Monoaceticacidester of Salicylicacid

BAYER

His First Ride

Capt. Rene Fonck, the French airman, told this story during his recent American visit:

"A friend of mine," he said, "gave a sheik an automobile ride last year in the heart of the desert. The going was very bad. The desert was so bumpy, in fact, that the car tilted over and the sheik was dumped out.

"Instead of being angry he scrambled in again with profuse apologies to my friend.

"'You must excuse me, sir,' he said. 'I'm very sorry, but I haven't learned to ride one of these things yet.'"

When pride turns a woman's head she is apt to look the wrong way.

If you can't be firm, be stubborn; but don't keep it up too long.

Mutual Admiration

How to become an intellectual? Well, you call one of them a great thinker and then he calls you a great thinker, and there you are.—San Francisco Chronicle.

Liquids Without Water

There are many liquids which do not contain water. For example, oils and gasoline in their pure state.

First to Make Bread?

It is said that a Chinese was the first to teach the art of making bread from wheat, about 2000 B. C.

All things seem easy to the man who never tries to do anything.

The best pavements in the town may lead to the jail.

When Babies CRY

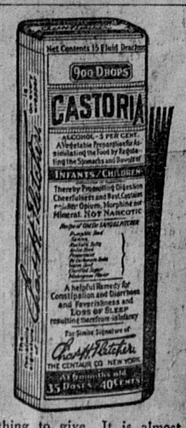

Babies will cry, often for no apparent reason. You may not know what's wrong, but you can always give Castoria. This soon has your little one comforted; if not, you should call a doctor. Don't experiment with medicines intended for the stronger systems of adults! Most of those little upsets are soon soothed away by a little of this pleasant-tasting, gentle-acting children's remedy that children like.

It may be the stomach, or may be the little bowels. Or in the case of older children, a sluggish, constipated condition. Castoria is still the thing to give. It is almost certain to clear up any minor ailment, and could by no possibility do the youngest child the slightest harm. So it's the first thing to think of when a child has a coated tongue; won't play, can't sleep, is fretful or out of sorts. Get the genuine; it always has Chas. H. Fletcher's signature on the package.

Between Girls

"Why, you're in mourning, and still you want to go to the ball?"

"Well, one carries sorrow in the heart, not in the feet."

A characteristic of bachelors is that they have too many neckties.

Food for Thought

Moron—Will marriage settle my troubled mind?

Robot—No, but it will give you something new to worry about.

Women are far more heroic than men—as any shoe dealer will tell you.

Here's one granddaughter who takes advice from elders

Schoolgirl learns simple health measure

Starting right

WITH all the talk there is nowadays about the independence of the sub-deb generation, your reporter got a great kick out of hearing a grandmother describe how her granddaughter was following a good old tried and true method of improving her general health.

"My granddaughter, Margaret," says Mrs. Zell of 6231 Catherine Street, Philadelphia, "read about Nujol, was interested in it, so sent for a sample." It seems she has been taking a tablespoon of Nujol once a day since and expects to continue this treatment. Already she has found an improvement in her general health, her system functioning normally where other remedies had failed.

That's one of the best things about Nujol. It is just as harmless for young girls, or babies even, as it is for adults. For Nujol contains no medicines or drugs. It can't upset you because it works so easily and regularly, in a normal fashion.

Nujol was perfected by the Nujol Laboratories, 2 Park Avenue, New York City. It can be bought anywhere for about the price of a ticket to a good movie. Get a bottle of Nujol today and try it, won't you? In sealed packages.

Chickens that come home to roost have more sense than some men.

Men keep track of their kin if the kin become rich and famous; women keep track of them, anyway.

Read a book about diseases and you'll think you have the worst one described there.

The man who confines his courting to widows never courts a-miss.

2.50 DAILY
FOR A ROOM EQUIPPED WITH BATH, CIRCULATING ICE WATER AND *RADIO!*
SINGLE $2.50, $3.00, $3.50
DOUBLE $4.00, $4.50. TWIN BEDS, $5.00
SPECIAL WEEKLY RATES
NEAR BUSINESS, SHOPPING AND THEATRE CENTER
NOW OPEN
THE PLYMOUTH OF BROADWAY NEW YORK